"All the News That's Fit to Print."

The New York Times.

THE WEATHER
Partly cloudy today; showers Friday; variable winds, becoming south and fresh.
For weather report see next to last page.

VOL. LXIX...No. 22,713 NEW YORK, THURSDAY, APRIL 1, 1920. TWO CENTS Metropolitan District 50 Mile Radius | THREE CENTS Within 200 Miles | FOUR CENTS Elsewhere

RESOLUTION TO END OUR STATE OF WAR PUT BEFORE HOUSE

Avoids Declaring Peace So as to Meet Constitutional Objections.

45-DAY LIMIT TO GERMANY

Must Waive Any Claim She Would Not Have Under the Versailles Treaty.

DEBATE TO BEGIN MONDAY

Republican Effort to Rush Resolution Through Tomorrow Balked by Democrats.

Special to The New York Times.

WASHINGTON, March 31.—Republican members of the House Foreign Affairs Committee agreed today on the proposed resolution to declare the war with Germany at an end, and it was introduced in the House in the afternoon by Chairman Porter. It will be reported out of the full committee tomorrow and taken up for consideration on Monday.

The Republicans had not only prepared to rush the resolution out of the committee tomorrow against the objections of Democratic members, but hoped to pass it in the House on Friday, the third anniversary of our declaration of war. Pressure from Democratic members, however, proved so strong that Mr. Mondell announced that consideration had been postponed.

The resolution does not declare a state of peace, but that the state of war with Germany is at an end. This distinction, in the opinion of Mr. Porter, would make it difficult for President Wilson to reject the resolution. Mr. Porter thinks that if the President sent back the resolution to Congress enough House votes can be mustered to pass it over the veto.

Under the resolution all Congressional acts and Presidential proclamations, terminating at the end of the war of "the existing emergency," automatically go out of existence.

Germany has forty-five days to agree to waive any claim against the United States that she would not have had under the Treaty of Versailles. If she does not do so the President is to proclaim this failure on her part. In the meantime no trade with Germany can be carried on except by Presidential license.

Text of the Resolution.

Following is the text of the resolution:

"Whereas the President of the United States in the performance of his constitutional duty to give to Congress information of the state of the Union has advised Congress that the war with the Imperial German Government has ended;

"Resolved, by the Senate and the House of Representatives of the United States of America in Congress assembled, That the state of war declared to exist between the Imperial German Government and the people of the United States by a joint resolution of Congress, approved April 6, 1917, is hereby declared at an end.

"Section 2—That in the interpretation of any provision relating to the date of the termination of the present war, or of the present or existing emergency in any acts of Congress, joint resolutions or proclamations of the President containing provisions contingent upon the date of the terminatio of the war, or of the present or existing emergency, the date when this resolution becomes effective shall be construed and treated as the date of the termination of the war, or of the present or existing emergency; notwithstanding any provision in any act of Congress or joint resolution providing any other mode of determination of the date of the termination of the war, or of the present or existing emergency.

"Section 3—That, with a view to securing reciprocal trade with the German Government and its nationals, and for this purpose, it is hereby provided that unless within forty-five days from the date when this resolution becomes effective the German Government shall duly notify the President of the United States that it has declared a termination of the war with the United States and that it waives and renounces on behalf of itself and its nationals any claim, demand, right or benefit against the United States, or its nationals, that it or they would not have the right to assert had the United States ratified the Treaty of Versailles, the President of the United States shall have the power, and it shall be his duty, to proclaim the fact that the German Government has not given the notification hereinbefore mentioned and thereupon and until the President shall have proclaimed the receipt of such notification, commercial intercourse between the United States and Germany and the making of loans or credits, and the furnishing of financial assistance or supplies to the German Government or the inhabitants of Germany, directly or indirectly, by the Government or the inhabitants of the United States, shall, except with the license of the President, be prohibited.

"Section 4—That whoever shall willfully violate the foregoing prohibition, whenever the same shall be in force, shall upon conviction be fined not more than $10,000, or, if a natural person, imprisoned for not more than two years, or both; and the officer, director or agent of any corporation who knowingly participates in such violation shall be punished by a like fine, imprisonment, or both, and any property, funds, se-

Continued on Page Two.

THE GREENBRIER — White Sulphur Springs, W. Va. Through Compartment Sleepers Bookings—The Plaza.—Advt.

Report Japan Will Renounce Concessions in Manchuria

SAN FRANCISCO, Cal., March 31.—Japan has notified the Governments of the United States, England and France that she is ready to give up certain concessions in the provinces of Mongolia and Manchuria in response to pressure by these powers, according to a cablegram received by the New World, a Japanese daily newspaper, here today from its Tokio correspondent.

The claims that Japan would relinquish were not specified in the cablegram. Negotiations will be opened soon with China to determine the extent of the privileges to be given up by Japan, it was said. The subject was covered in the treaty between China and Japan, portions of which the United States, England and France asked Japan to abrogate so that absolute domination over the provinces mentioned might be returned to China, the New World's correspondent said. The negotiations with China result from these demands.

EXCHANGE FORBIDS TRADING IN STUTZ

Corner Admitted in Ruling by Governors Against Auto Stock Transactions.

NO BIG DEALER TRAPPED

Allan A. Ryan and Associates Hold Paper for More Shares Than Are Outstanding.

One of the most sensational developments on the New York Stock Exchange in many years took place yesterday, when the Board of Governors, by a unanimous vote, declared that dealings in the stock of the Stutz Motor Car Company had been suspended indefinitely. No transactions of any kind will be permitted by members of the Exchange during what has been termed a moratorium. The drastic action was the first public cognizance taken by the Exchange of a situation which has furnished a big fund of gossip in the financial district during the last several days.

It has been the contention of the Stock Exchange, when asked as to the amazing advances scored by Stutz stock, that it was against the policy of the Board of Governors to countenance anything in the way of a corner. It was admitted yesterday that an actual corner in Stutz existed, even though the stock still could be borrowed. When the market closed Stutz was loaning at a 2 per cent. premium. Within an hour the Stock Exchange had announced the ruling which is tantamount to striking Stutz from the list, so far as trading for the time being is concerned.

There was no intimation yesterday as to what plans were under contemplation for the fulfilling of contracts entered into between buyers and sellers. It was asserted, however, that deliveries could be made against stock purchased yesterday, but that such deliveries could not be demanded by the purchasers.

"Buying in Under Rule" Banned.

In other words, the ruling prevents calls for delivery of stock purchased, and precludes "buying in under the rule," which means a purchase of stock in the open market on failure to deliver shares.

No action of exactly the same character as the present ever has been taken by the Exchange, according to the statement of one of the Board of Governors, who, however, took pains to add that "the Exchange can do anything." It was explained that an actual corner existed in Stutz Motors, Allan A. Ryan and interests identified with him having more stock and contracts for stock than there were shares outstanding. At the offices of Allan A. Ryan & Co. it was said Mr. Ryan had no statement to make concerning the ruling of the Stock Exchange. It was admitted, however, that he was cognizant of the decree. Ryan & Co. controls, in certified form, about 80 per cent. of the Stutz shares, and has contracts for the delivery of Stutz stock making up more more than the remaining 20 per cent. of the 100,000 share capital.

Wall Street has been speculating for more than a week as to who was short of Stutz. Various tales were heard, every commission house offering new grist. One version had it that a wager of $50,000 was really the foundation for the sensational advance in the shares—another that a prominent manufacturer had been caught short, and still another was to the effect that a feud was being settled between some prominent Wall Street interests.

Small Speculators Hit Hard.

At the Stock Exchange, however, it was asserted that investigation showed the largest short interest in any one house amounted to 700 shares and from that the number of shares dwindled down to the odd lot calibre, some of the small speculators having ventured short of 5 and 10 shares of Stutz with disastrous results. The short interest is therefore a diversified one, precluding the possibility of a large operator having been trapped, and is said to extend over the entire country.

The rise in Stutz has been one of the most pyrotechnic recorded in recent years. From a low of only a fraction more than 100 during the middle of February the shares shot forward until yesterday they sold at 391, with the advance during their last period of trading on the Exchange amounting to 21 points. From the point of view of yield, the price of the shares had long ago far exceeded the level where there

Continued on Page Two.

FALL MALL ROUNDS, famous cigarettes, new in shape—a big idea.—Advt.

Cranberries make the most delicious spread for bread, toast or cake.—Advt.

SMITH ATTACKED BY HIRSHFIELD IN WHITE SLAVE CASE

Affidavit Is Given Out Charging Failure to Prosecute Indicted Man.

STORY OF EX-ARMY AGENT

Trial Delayed by Disappearance of Woman Witness, Says Assistant District Attorney.

HENRY BEFORE GRAND JURY

Smith Follows Police Inspector on Stand—More Testimony About Gambling Raids.

Police Inspector Dominick Henry spent more than three hours before the Extraordinary Grand Jury yesterday giving testimony and offering records to prove his contention that he had been persecuted for two years for refusing to enter a partnership with Assistant District Attorney James E. Smith to sell protection to gambling and disorderly resorts and divide the revenue.

Smith followed him on the stand, denying the Henry charges, and seemed to be on friendly terms with members of the Grand Jury when the inquiry ended. While it was reported yesterday that the present line of charges against Smith had fallen to the ground a new attack was made on him by Commissioner of Accounts Hirshfield, who made public an affidavit transmitted to him by Police Commissioner Enright from John G. Purdie, an agent of the Military Intelligence Division of the army during the war.

Purdie's affidavit charges that Smith was responsible for the failure to prosecute one Alfred E. Lindsay, who was indicted for white slavery on evidence that after advertising for women for secret service work he had sought to induce them to lead abandoned lives on the theory that they were being trained in the arts needed to capture German spies.

Assistant District Attorney Smith said last night that he had obtained the indictment of Lindsay after a Federal Grand Jury had refused to indict, and that he was not responsible for any delay thereafter, because the case had been in the hands of Assistant District Attorney Samuel Markewich and other members of the District Attorney's staff Mr. Smith said that a few weeks ago a new charge had been brought against Lindsay by Third Deputy Police Commissioner Augustus Drum Porter, since indicted and removed, and that an unsuccessful effort had been made at that time to find the woman who was the complaining witness against Lindsay.

Purdie's Story.

The complaining witness was Mrs. Beatrice E. Weille, a widow, who in June, 1918, when the arrest was made, lived in an apartment in West Eighty-seventh Street. She first told her story to Purdie, whose story was made public yesterday. After answering an advertisement in The New York Herald calling for women for secret service work, she said that she received a telephone call telling her to go to the office of Post & Flagg, in the Hotel Astor, and ask for Alfred E. Lindsay.

"She did so," the affidavit of Purdie continues, "and met a man who told her he was Alfred E. Lindsay, and he stated that he was Chief of the United States Secret Service."

Lindsay told her, it is alleged, that he wanted women of her type for special work, which would require that she live at the Ritz-Carlton, drive about in limousines and spend unlimited amounts of expense money. Her work, in short, was to fascinate German spies and compel them to confide their secrets to her. It was explained to her, according to the woman's complaint, that this naturally made it necessary for her to lead a wild and unconventional life, but her country required it of her.

When Lindsay began paying addresses to her on his own account she accused him of being a fraud, according to her story. She left him and reported the matter to the Military Intelligence Division, then conducted in this city under Colonel Nicholas Biddle. Because of danger that the patriotism of many women might be exploited in this manner, an elaborate trap was set for Lindsay.

Mrs. Weille resumed negotiations with him, and he finally called at her apartment, the affidavit continues, where the conversation was heard through a dictaphone by John G. Purdie and Andrew Murray and Kenneth Downs of the American Protective League. They first told their story to an Assistant United States District Attorney, who lectured Lindsay and freed him. Dissatisfied with the failure to prosecute, the Government agents took the case to the District Attorney's office, where an indictment was obtained. Lindsay was arrested at the New York Athletic Club.

Case Called a "Frameup."

"Some months went by," continued Purdie, "and I began to hear that Lindsay had been making statements to the effect that the whole case was a 'frame-up' and would never be brought to trial. I went down to the office of the trial. One day I met Lindsay on Broadway and he told me that the whole matter had been dropped and that the case would never come to trial. I went down to the office of the Military Intelligence Division and asked Colonel Biddle to write to Mr. Smith and ask when the case would be brought to trial. Mr.

Continued on Page Six.

"AFRODITE," Last Week. Biggest beauty sensation in New York. Last Mat. Sat., 50c to $2. Century Thea. Eve. 8:15.—Advt.

Strike on All Ferries Threatened This Morning

An unexpected strike decision voted last night by the Marine Workers' Affiliation of this port threatened early this morning to tie up from 6 o'clock onward every freight and passenger ferry in New York Harbor operated by a railway company.

The strike order affects 6,000 men and may spread to the harbor boatmen and terminal workers on other craft. The reason alleged by W. A. Maher and Thomas B. Healey, the men's spokesmen, was:

"The railroads are attempting to deprive the men of the eight-hour day guaranteed by the Cummins-Esch Railroad bill by turning their marine equipment over to private owners, who operate the boats ten and twelve hours a day. The Erie already has sold seven tugboats to Charles Stewart, President of the Phoenix Transit Company and former Marine Superintendent of the Erie. We are striking in protest."

CROKER'S ESTATE TIED UP IN FLORIDA

Children Get Injunction at Palm Beach Restraining Him from Disposing of It.

ALLEGE HE IS INCOMPETENT

And Accuse Wife of Using Undue Influence — He Asks Inquiry Into His Sanity.

Special to The New York Times.

WEST PALM BEACH, Fla., March 31.—Richard Croker, Sr., has made a voluntary request to the State health officer and well-known alienist, Major Ralph Nelson Greene, M. D., who is in West Palm Beach as a witness for the State in the murder trial of Mrs. Grace V. Howell, to examine him tomorrow as to his sanity, to refute the claim of his children that he is mentally incompetent.

Howard Croker of Cedarhurst, L. I., who is reported to be in Palm Beach, has filed an action in the Palm Beach Circuit Court a bill of complaint against Bula E. Croker, wife of Richard Croker, Sr., asking that a master be appointed to inquire into the mental condition of the elder Croker, and that a committee be appointed to take charge of the estate. Accompanying the bill of complaint are numerous affidavits of Richard Croker, Jr., who had charge of his father's estate up to the time of his marriage, Ethel White, Mary B. Croker and others.

Mr. Croker asked for the examination by the alienist, following the action of Howard Croker on March 21, when he sent the Rev. Father Breslin of the West Palm Beach Roman Catholic parish to intercede for him with his father, and Mr. Croker refused to discuss his affairs with the priest.

It may be stated that the people of Palm Beach do not believe Mr. Croker to be of unsound mind, but, on the contrary, to be a very astute, well-preserved old gentleman, far more capable of looking out for himself than is the average man, even among those of attainment. He has become a Director in one of the local banks, and bustles around town every day, actively engaged in many real estate transactions. He owns probably $1,000,000 worth of property in the country and is constantly buying and selling.

In these transactions he has been meeting the leading business men of the community and they regard him as being exceptionally clear-headed and able. The injunction was granted without the defendant having notice of the complaint, and there will be an argument shortly on an application to have it dismissed.

Counsel for the two sons and a daughter of Richard Croker, Sr., formerly Tammany leader here, announced yesterday that the Circuit Court of Florida at Palm Beach, Fla., has issued a temporary injunction preventing the transfer or disposal of all Mr. Croker's property in that State, pending institution of proceedings by his family to have a conservator appointed to manage his estate.

In six affidavits filed with the petition for the restraining order Richard Croker, Jr., and Howard Croker, the sons, and Mrs. Ethel White, the daughter, assert that their father is not competent to handle his own affairs and that he has been unduly influenced by his present wife, who, "to further her own interest," has sought by every means to alienate him from his children.

The affidavits allege that his disposition has changed from a cheerful host and an affectionate father to moroseness, indifference and a hatred for his children.

It is alleged by the petitioner and his supporters that the father is very feeble, that he has dyed his hair and that he is absolutely deferential to the will of his second wife regarding his actions.

Mrs. White and her brother's wife allege that a change came over Mr. Croker soon after his marriage to his second Mrs. Croker. They attribute his alleged coldness to his children to her influence over him, and they contend that she brought about the change of feeling toward them in an effort to alienate his affections from them so that she might gain control of Mr. Croker's fortune, which is estimated at being over $10,000,000.

Say Estate Has Been Wasted.

Howard Croker and his brother and sister assert their belief that their stepmother has already obtained possession of a considerable amount of his fortune, and that his estate in Palm Beach particularly has been wasted to a considerable extent, and is threatened with further deterioration.

It is alleged in the affidavits accompanying the petition for the injunction that at a meeting of the children with their father at the Hotel Savoy in this city last December their father seemed unable to comprehend questions put to him by his children, and that his wife at frequent intervals undertook to answer them for the aged man.

All the time they were in their father's apartment in the hotel, they assert, the second Mrs. Croker kept them standing, and when they continued to press him with questions their stepmother called them brutes and further denounced them for bothering her "darling husband."

Following some heated words with them, they assert, Mrs. Croker at one

Continued on Page Three.

FOR INDIGESTION—SIX (6) BELL-ANS is a little HOT water. Quick relief.—Advt.

HOOVER CANDIDACY FAILS TO OBTAIN CONGRESS SUPPORT

Some Republicans Sharply Critical, Others Jeer at Him as Presidential Nominee.

ASSAILED IN THE SENATE

Brandegee and Gronna Join McKellar in Attack—Ashurst Defends Him.

FARMERS CALLED HOSTILE

Believed That Hoover Will Cause Wood's Nomination or Make It Difficult.

Special to The New York Times.

WASHINGTON, March 31.—Political Washington awoke today to a realization of the overnight change in the Presidential situation due to Herbert Hoover's announcement of his willingness to accept the Republican nomination for President.

The surprise was complete in spite of the effort on the part of some politicians to make it appear to be a case of "I told you so." Before the day was over it was evident that Mr. Hoover's declaration had brought some confusion and uncertainty into the national campaign.

Senators and Representatives of both major parties found the Hoover announcement the most absorbing topic for discussion. But speaking for publication Senators and Representatives were inclined to be reticent. Democrats were particularly so, while among Republicans the disposition was rather to ask questions than to express opinions.

Mr. Hoover's expressed willingness to be considered for the Republican nomination got an airing on the floor of the Senate in the afternoon. He was criticised by two Republican Senators, Brandegee of Connecticut and Gronna of North Dakota, and by a Democrat, McKellar of Tennessee. Senator Ashurst of Arizona, however, apparently thought that there was still a chance of the nomination of Mr. Hoover by the Democratic National Convention, for he wanted his Tennessee party associate not to say too many condemnatory things of the former Food Administrator.

One of the outstanding features of today's sizing up of the situation produced by Mr. Hoover's entrance into Republican politics was the agreement that his candidacy would either cause the nomination of General Leonard Wood or injure his chances appreciably. A phase of the argument was that with Wood as the leading candidate for the Republican nomination—that is, the candidate who would enter the convention with the most votes to his credit—Republicans with strong party leanings would flock to him in order to prevent the selection of Hoover if that prospect was promising. The other phase was that Hoover might develop such strength that he would enter the convention with the drawing qualities which belong to a candidate who seems to be a winner. To that extent the Wood strength would be affected, it was contended.

Johnson's Candidacy Affected.

But the day did not develop enough to make clear what effect Mr. Hoover's declaration will have on the Republican convention, now more than two months away. Many of the outstanding Republican leaders are away from Washington, among them Senator Penrose of Pennsylvania, who has already declared against Hoover as a possible Republican standard bearer; Senators Lodge of Massachusetts, Borah of Idaho and Johnson of California.

Senator Johnson said some critical things of Mr. Hoover in New York Sunday and yesterday, and it was everywhere agreed today that the Johnson boom had been most seriously affected by Hoover's entrance into the contest. Johnson and Hoover are from the same State, and the Hoover sentiment in California has given concern to the Johnson management.

In his telegram to the Hoover Club of California Mr. Hoover took occasion to deliver a body blow to Senator Johnson that shows his willingness to fight the California Senator in their common State. "I understand," said Mr. Hoover, "that there is a great wish among the Republicans of California to have opportunity to express themselves in favor of the League of Nations with proper reservations safeguarding American traditions and interests as opposed to the extreme view advocated against any league at all."

This was an obvious reference to the opposition to the league shown by Senator Johnson, who may properly be classified as holding "the extreme view" to which Mr. Hoover referred. If Hoover should go into California to fight Johnson on the league issue there would be the liveliest political contest that the State has witnessed for many a day.

All in all, the comment among Republican Senators and Representatives on Mr. Hoover's sensational entrance into Republican politics was not enthusiastic. Of course, this comment came from professional politicians, and they have a dislike for the effort to obtain party preference on the part of a man who has not been identified with party interests.

It was evident also that Mr. Hoover's long residence abroad will be a factor in the opposition to his candidacy among

Continued on Page Three.

"ADAM AND EVA," Biggest Comedy Hit in New York. Longacre Theatre.—Advt.

DEMOCRATIC FILIBUSTERS DELAY VOTE ON EXPULSION OF SOCIALISTS IN STORMY DEBATE IN ASSEMBLY

Senator Sage Tells Objector to Anti-Sedition Bills That State Is Building Two More Prisons

Special to The New York Times.

ALBANY, March 31.—Warned that passage of the bills aimed at breaking up seditious activities in the State and the abolition of the Rand School, an alleged seditious hotbed, would make more lawbreakers for whom the State should immediately begin the building of more prisons, Senator Henry M. Sage of Albany retorted that the State was now building two more prisons.

The bills which resulted from the investigation conducted mostly in New York City of the Lusk Legislative Investigation Committee, had a hearing this afternoon before the joint Finance Committees of the Legislature, and Senator Sage presided.

Representatives of the Rand School, S. John Block, one of the counsel for the Socialist Assemblymen, and some labor men opposed the measures, aligning themselves against Senator Clayton R. Lusk, Chairman of the committee bearing his name; Peter J. Brady, representing the New York State Federation of Labor, and Job E. Hedges, once a candidate for Governor of the State. Two of the suspended Socialist Assemblymen, Charles Solomon and Louis Waldman, were silent listeners.

Peter J. Brady supported enactment of the bills and heard F. G. Beidenkapp, who claimed to represent 20,000 organized machinists, forming a "radical wing of the State Federation of Labor," make the remark about the building of more prisons.

The Rev. F. H. Johnson, claiming to represent thirty Protestant churches in New York City, and Captain Harold Riegelman of the United Neighborhood Houses, spoke in opposition to the bills. Mrs. Mary Shrompberg, representing Mrs. John Blair, President of the New York City Club, said she represented 3,000 women who were opposed to the measures. Edward C. Rybicki, Chairman of the Emergency Educational Conference of the Central Federated Union, led the opposition.

MISSISSIPPI HOUSE REJECTS SUFFRAGE

Votes Down by 94 to 23 Ratifying Resolution Passed by Senate.

MORE DELAY IN DELAWARE

Legislators in Turmoil When Suffragists Balk—Connecticut Governor Firm.

Special to The New York Times.

JACKSON, Miss., March 31.—Disregarding earnest appeals from some of the foremost Democratic leaders of the nation to throw Mississippi into line for woman suffrage, and thus strengthen the party's chance of success in the Presidential campaign, the lower house of the Legislature, by a vote of 94 to 23, rejected today the resolution to ratify the Federal suffrage amendment.

The roll call showed that suffrage had gained no strength since the vote taken a few weeks ago, when the amendment was repudiated. Members were so eager to dispose of the question that they refused to listen to the reading of telegrams from Homer Cummings, Chairman of the Democratic National Committee; William J. Bryan, Secretary Josephus Daniels and others.

The House was in an uproar during the ten minutes required to dispose of the question and the debate was acrimonious.

Mr. Winter of Grenada started the proceedings with a motion that the House do not concur in the resolution passed by the Senate. He was followed by Mr. Rees of Prentiss, who declared adoption of the amendment would be repudiation of the indorsement heretofore given to President Wilson.

"Woman suffrage is here, and you know it," said Mr. Sillers of Bolivar. "The leaders of the Democratic Party have made an eleventh hour appeal to us, and it should be heeded. A vote against this amendment is a vote against the Democratic Party, and you will live to see this prediction come true."

Mr. Whiteworth of Pike argued against the amendment. During his address Mr. Watts of Rankin injected the remark, "I'd die and go to hell before I'd vote for it."

"If we have to sacrifice a principle in order to elect a President, then I say let him go," declared Mr. Wilroy of De Soto, who insisted the amendment was a flagrant invasion of State rights.

Mr. Sillers, in the final argument for the measure, declared adoption of the amendment by Mississippi would mean a million votes for the Democratic Party. "If you are a true Democrat," he exclaimed, "you will get on the right side. If you are not a true Democrat, or a good American, you will vote against it."

Special to The New York Times.

DOVER, Del., March 31.—Contrary to all expectations, action on the suffrage amendment in the Delaware Legislature was called off at the last moment this afternoon, apparently because of the belief that it would be defeated, and one of the most sensational sessions of the special session occurred.

The suffrage amendment was introduced the second day of the first week's session, but was held back until today because of fear criticism might be made that the resolution was being "rushed." Every one was keyed to the highest tension for the vote on the resolution today when the unexpected happened by the failure of Representative Hart, introducer of the resolution, to have it called as had been scheduled.

Speaker Corbit, as did other members of the House, believed that the resolution would be called and could hardly

Continued on Page Eleven.

When you think of writing Think of WHITING.—Advt.

LEGISLATORS PASS RENT RELIEF BILLS

Governor Has Eleven Measures and Is Expected to Sign Them Quickly.

ONLY ONE HELD OVER

That Exempting $40,000 in Mortgages from Income Tax Expected to Die.

Special to The New York Times.

ALBANY, N. Y., March 31.—Under an emergency message from Governor Smith, the Legislature today passed a group of eleven housing bills designed to curb profiteering landlords and furnish all possible relief to tenants in New York City. Governor Smith has the measures tonight for his signature. The bills were passed in the Senate this afternoon, and debate on the expulsion of the Socialists was suspended in the Assembly to permit their passage so they could be sent to the Governor tonight.

The twelfth bill of the group, all of which were drafted by the Legislative Committee on Housing, which would exempt from the State income tax the incomes on mortgages up to $40,000, was not reported out of committee, and it is believed it will be killed.

The measures were passed without strong opposition in the Senate, the only hostility being to the bill limiting rent increases last year to 25 per cent. Senator Abeles of the Bronx offered an amendment which would limit the increases to 10 per cent. Senator Dodge of the Bronx supporting his contention that this amount was sufficient, but the Senate voted the amendment down. Senators Adon P. Brown, Alvah W. Burlingame, John Knight and Henry Walton, Republicans, and Senator Russell, Democrat, voted against the bill limiting the increase to 25 per cent.

Senator Burlingame opposed all the measures, asserting his belief that the program would not solve the situation and that the only reason the bills were passed was "because election day is not far off." He asserted that the housing problem could not be solved by harassing landlords and telling them how much profit they could make.

"You might as well pass a law directing organized labor to allow itself to be conscripted for building work under penalty that unless they do they shall obtain no other work," he said.

J. Henry Walters, majority leader, fought the amendment proposed by Senator Abeles to the 25 per cent. increase. He said such an amendment would virtually kill the effect of the measure. He discussed the constitutionality of the housing program and declared that it was the first time the Legislature had made definite its legislative intent on the statute books. The constitutionality of the program, he said, would depend on whether the courts held that the State had the right to declare it had police power on the grounds that an emergency existed.

Senate leaders immediately after the passage of the bills in the upper house arranged to have them sent to the Assembly so that they might be passed there and sent at once to the Governor.

The new laws provide:

1. Burden of proof that a tenant is objectionable when summary eviction is sought on that ground is shifted to the landlord.

2. Amendment of the so-called Ottinger law so as to provide that where an agreement between landlord and tenant does not specifically mention the duration of the tenancy this shall continue until Oct. 1 following occupancy.

3. Thirty days' notice instead of twenty by tenants intending to move is

Continued on Page Two.

MAJORITY FOR EXPULSION

"Throw Them Out," Yells Assembly as One Man.

ROOSEVELT IN OPPOSITION

Adler, Too, Maintains Charges Against Socialist Party Were Not Sustained.

CHAMBER OFTEN IN UPROAR

Minority Wins Battle Against Speaker to Save Governor from Special-Session Dilemma.

Special to The New York Times.

ALBANY, April 1.—At 3 o'clock this morning the Assembly was still debating the expulsion of the five Socialist Assemblymen, following fourteen hours of argument and speeches, and there was no indication of when the balloting would begin.

The debate at midnight had been in progress for almost twelve hours. The prospect was that the vote would come in the early morning hours with a likelihood that the majority report of the Judiciary Committee would be sustained and the Socialists ousted. There were still on hand hundreds of spectators who had been in attendance since early forenoon and seemed determined to stick it out to the end.

The discussion by turns was stormy or lagging, the Democrats talking against time with the tacit consent of Speaker Sweet for the purpose of delaying the final vote until after midnight, so that Governor Smith would be saved the embarrassment of determining whether special elections should be called in the districts of the five Socialists to fill the vacancies caused by their expulsion. Under the election law no special elections for the purpose can be called after April 1.

Sweet Speaks from Floor.

Speaker Sweet created excitement prior to the final roll call when he left the rostrum and made a speech from the floor in which he embodied implied censure of Lieut. Col. Theodore Roosevelt, representing the First Nassau District, who earlier in the evening had spoken against the unseating of the Socialists.

Speaker Sweet quoted from utterances of the late President Roosevelt on Americanism to emphasize the implied contrast between his attitude and that of his son.

"This day, while we are making legislative history, we must surely feel with us the presence of that indomitable, country-loving statesman, the late Colonel Theodore Roosevelt, who in these chambers only a few years ago laid the foundation of his noble, self-sacrificing labors in the interest of the Republic he so dearly loved," said the speaker.

"Deep in the heart of every true American is a reverence for his words and regards for his deeds given to only two other patriots and statesmen, George Washington and Abraham Lincoln.

"From the hour when, in the spirit of your great Americanism, you placed the seal of doom upon the organization which had long masqueraded as a political party by suspending from the Assembly the five men who swore fealty to that party in defiance of the Constitution of the State of New York, you have been vilified and misrepresented. This criticism was not directed at you because you found the five Assemblymen unacceptable, but you were accused of denying a political party the right to exist under the Constitution.

"The evidence produced at the hearing before the Judiciary Committee has been conclusive. The five Assemblymen stand for their organization and that organization stands for the overthrow of the Government. You members who, during the war, sat in the Assembly chamber, striving by every might to promote the intereats of the United States in the World War, listened to expletives from representatives of the Socialist party against all legislation aimed to assist in winning the war."

Other features of the debate were speeches by Lieut. Col. Theodore Roosevelt and Simon L. Adler, majority leader, opposing the majority report. Mr. Adler advocated the seating of Assemblymen Samuel Orr and Samuel A. De Witt of the Bronx, against whom the only charge was their membership in the Socialist Party.

Ever since it became known that Mr. Adler was to oppose Speaker Sweet and his lieutenants, feeling has been running high against him, and there was even talk today of compelling him to resign the floor leadership, but this movement made so little headway that the promoters abandoned it.

The speech made by Colonel Roosevelt was listened to with close attention by his fellow members and the large crowd of spectators that flocked into the Assembly chamber at the session tonight. It was the first speech

Continued on Page Two.

SIX (6) BELL-ANS in a Little HOT Water for INDIGESTION. Quick relief.—Advt.

on a leading topic by Mr. Roosevelt since he took his seat in the Assembly

Colonel Roosevelt's Speech.

Colonel Roosevelt conceded that the Assembly, as the sole judge of the qualifications of its members, had a right to expel any one and that its determination was final.

"As this power is subject to no external control," he said, "it is doubly necessary for us to exercise it only with self-control, because the greater the power the more dangerous the abuse.

"To expel the Socialist Party from our Assembly we must condemn it as a conspiracy. If we so expel it, we must in all logic set about expelling all Socialists from every office they hold through the length and breadth of this State, and, to bring the expulsion to its logical conclusion as the right to vote in general entails the right to hold office, we must disfranchise every dues-paying member of the Socialist Party.

"Against the party there has been urged, as perhaps the two principal charges, disloyal action during the war, and action or designs with the intent of overthrowing our present Government by force.

"With regard to the first of these, the record shows that during the last crisis neither the party nor most of its members approved of the war, nor for that matter of any war. They confined their activities, however, to protesting against the war and to refraining from giving voluntary help to its prosecution. In no case does the record show that they violated or urged violation of any law put forward by the country for the effective prosecution of the war. To convict the party on this charge would therefore be to convict on a belief of a state of mind.

"With regard to the second charge, that of planning the overthrow of the Government by force, in no part of the record do I consider this to have been proved. At worst, there are some ambiguous phrases and utterances. To convict on these it is necessary to assume that each and every member of the party subscribes to every tenet of the party, an unfair assumption. For who is there among us, either Republican or Democrat, that subscribes to every tenet of his party?

"It has been definitely proved in the investigation that minors and aliens are members of the Socialist Party and may influence its policy and sit as members of its controlling committees. This is a most unsavory fact, but should we expel the party on this account? Again, no! It is something we should correct by legislation, but it is not something on which we should expel.

"We abhor the party principles. We must not let this influence us to commit a crime against representative government. We have established no case against the Socialist Party. We must not expel these men, therefore, simply because they are members of the Socialist Party.

"The second but less important feature that comes up before us is the question of fitness of these men as individuals.

"Against two of them, Orr and De Witt, no case has been urged other than that they are members of the Socialist Party. Against the other three, Waldman, Claessens and Solomon, there is testimony as to certain speeches and acts. These show no overt action, but again come under the category that tends to prove a state of mind. I do not believe we should expel on our belief of a state of mind. Therefore, I say, unproven.

"In urging this verdict of unproven, we must have it clearly understood that we in no way indorse or believe in the party or its members.

"We abhor the doctrines of the Socialist Party. We have a rancorous dislike for the actions of most of these men as individuals. Many of us personally and through our families have suffered greatly from their actions and the actions of the pacifists, for to them is attributable in a large degree the unpreparedness of this country when war broke. Our actions, however, must have no reference to any except two things—original justice and discretionary application. We must not let this entirely justifiable dislike force us to commit a crime against representative government. We must repeat these men, and then in our pleasure take up and remedy by legislation such things in their party as may need correction."

Evidence Insufficient Asserts Adler.

Mr. Adler in his speech said that the Socialist party had been a legal party, politically, for more than twenty years; that it's activities had been conducted in the open, and it was a political party today. He said there was no evidence that the Socialist party had committed an overt act of force or violence for the overthrow of the Government and concluded that the five men could not be expelled on the ground of their membership in it. On the other hand, he declared that in his opinion no greater calamity could befall this country than to come under Socialist sway. He said in part:

"We have power to exclude these men from this body for any cause which we deem adequate and proper. In our action we are bound by no code of procedure other than that imposed by ourselves. This unique power, residing in our parliamentary bodies is the most absolute and unrestricted known to any political system. Other than in this single instance, it is found only in a pure despotism.

"That this power must be exercised in a popular government with the greatest caution, needs no argument. We must be more than certain that when we exercise it our determination will stand the test of the severest criticism by ourselves, by the people and by posterity. The pitiless publicity given to the principles and activities of the Socialist Party, through the medium of this investigation, will, it is hoped, deter thoughtful citizens from giving it aid or sympathy or from being influenced by its propaganda.

"The evidence introduced against Waldman, Claessens and Solomon tends to show that they are each of the revolutionary type of Socialists. That their opposition to our Government and our form of government is implacable. Their speeches, associations and actions all tend to show that they favor the overthrow of the Government by peace if possible, by force if necessary. Upon their individual record and upon their own testimony on the stand in this proceeding the Assembly is justified in declaring that they are not fit to sit in this legislative body.

"Against the other two Socialist members, Orr and DeWitt, no evidence was introduced. The case against them, therefore, falls to the ground by the failure to indict the Socialist Party, and they should be restored to their seats."

Democrats Unite to Cause Delay.

When the report of the Judiciary Committee was called up Assemblyman Maurice Bloch, a Tammany Democrat, made the first plea for delay. He said that while the majority report had been placed in the hands of the Assemblymen some of the minority reports, of which he wrote one, had not. He wanted debate postponed until tomorrow, but was told by Speaker Sweet that this could be done only by a two-thirds vote.

Mr. Bloch then moved that the minority reports be read. Assemblyman Rowe of Erie, another member of the Judiciary Committee, insisted that if the minority reports be read in full the majority report, containing approximately 25,000 words, should also be read in full. This request being backed by a sufficient number, Speaker Sweet ordered all the reports read, at the same time directing the Sergeant at Arms to see that all members got into their seats and remained in them during the reading.

For about half an hour the reading progressed. The members, wearying of the recital, kept going out of the Assembly chamber until at last the clerk was addressing chiefly empty chairs. Assemblyman George R. Pearon of Onondaga then moved that further reading be dispensed with, and a majority of those in the chamber supported the motion.

Then for ten frenzied minutes there were motions, points of order and rulings by the Speaker. His decisions were appealed from time and again only to be sustained by the Assembly.

Motion to Postpone Debate Lost.

The motion to delay debate until tomorrow was put to a final vote and lost, 41 to 90. McCue then moved that a two-hour recess be taken. Cuvillier rose to a point of order and declared that such a motion could not be made when a subject had been made a special order of the day. Speaker Sweet sustained Cuvillier. McCue arose, full of anger, and appealed from the ruling.

"This is the very thing that will bring about delay," he fairly roared. "I will give the Speaker and the majority more delay than they bargain for. There is no power in hell on heaven that can prevent us from delaying this vote for twenty-four hours, and that is going to be done. Mr. Speaker, if you don't want to be accused of using the steam roller you had better let us have the delay we are speaking for."

Majority Leader Adler moved to table the McCue motion, and the motion was carried by a vote of 90 to 33. Assemblyman Hamill made a new motion for adjournment until tomorrow, which was put to a vote and defeated, 90 to 33.

While the roll was being called on the Hamill motion Assemblyman Cosgrove of Richmond, an ex-service man, who was wounded in France, asked an opportunity to explain his vote. This was denied by the Speaker, who had to call for the Sergeant at Arms before Cosgrove would resume his seat. The Speaker's action was met with a demonstration of disapproval in which scores of members took part, and there was a noisy protest later when the Speaker declared that in debating the ouster resolution members would be limited to fifteen minutes each. He relented and informed the Assembly that this rule would not be enforced unless it was found necessary.

Cited Sulzer and Allds Cases.

Chairman Martin, of the Assembly Judiciary Committee, then opened the debate with a two-hour speech in which he urged the Assembly to support the majority report. There was no doubt, he maintained, of the exclusive and ultimate jurisdiction of the Assembly.

"It has been contended," he said, "that we cannot go behind the oath of office these five men have taken in compliance with the constitutional provision. If that holds good, then a man could come here reeking with crime and merely by taking the official oath purge himself of any contemptible or criminal act he had committed. We of the majority did not subscribe to that doctrine, and in this attitude we are upheld not only by Congressional precedents, but by the findings in the Sulzer and Allds cases by our own Legislature. Sulzer had taken his oath of office and was impeached and removed for something he had done before the oath was taken. Nine years had elapsed at the time Senator Allds was ousted from the time when the act was committed on which the proceedings against him were based."

The Chairman referred to the statement of Morris Hillquit that the only charge against his clients in which there was real merit was that of disloyalty during the war and his admittance that if this was sustained by evidence there was nothing for his clients to do but to leave the Assembly chamber in disgrace.

"We have taken their learned counsel at his word and if you have read the testimony you must be convinced by this time that by his very words they stand convicted and condemned. The question that you have to answer is whether or not the group of which these men are members, and to whose program they are committed by the most binding pledges, is in hearty accord with our Government. That is a vital question. If it is not, they have no right here, for the object of this Assembly is the perpetuation in law of American institutions."

Assemblyman Cuvillier, who followed Mr. Martin, paused in the midst of a denunciation of the Socialists when he discovered two of their number—Charles Solomon and Louis Waldman—occupying seats in the Chamber.

Pointing his finger at them, he shouted:

"These two men who sit there with a sneer and a smirk on their faces are just as much representatives of the Russian Soviet Government as if they were Lenin and Trotzky themselves. They are little Lenins, little Trotzkys in our midst.

Evans Speaks Over Two Hours.

Two hours and a half were occupied by Assemblyman Evans of the Bronx, Democrat, one of the two who voted against the original ouster resolution and the author of an elaborate minority report urging rescating on the ground that the Assembly lacked legal authority to remove them on the charges made.

"I do not believe in anything the Socialist Party stands for and have nothing but condemnation for anything that party did during the war," he said.

"I have no sympathy for any of the five men under charges and would gladly vote to oust them if there was any legal justification for doing so. I rise not in defense of them but of the Constitution, which we would be throwing out of the window in unseating these men. I admit we have the physical strength, but we lack the legal power to expel them. It will remain for the State of New York to take this revolutionary initiative and say to the voters of the five Assembly districts:

Maurice Bloch, New York Democrat, in the course of his remarks quoted from a speech made in the Constitutional Convention by Elihu Root to show that those who attacked the Socialists for making pledges in conflict with the Constitution had not always been so zealous with regard to upholding that instrument.

"You and I have no right to pass on any test of loyalty or political principle as a qualification for membership in addition to the official prescribed oath," Mr. Bloch went on. "To do so would be a nullification of democracy and a shameless establishment of dictatorship. An official ballot bearing marks made by duly qualified American electors I regard as a sacred thing. My consent will not be given to the practical destruction of that. Twenty-eight thousand four hundred and fourteen persons placed their ballots in the ballot box in support of these men. Their voice is supreme.

"To do otherwise than to seat these men would be the same as if we were to collect the ballot boxes in which these 28,414 votes were deposited and place these boxes on the highest step of the Capitol and then kick them so that they fell into the Hudson River and eventually find their way to the open sea. This surely would be a step toward the licensing of Bolshevism by the Assembly."

Assemblyman McCue, who made one of the last speeches, denounced those who went to the defense of the Socialists and the Socialist Party.

"The Socialists in America took Germany's dirty money and went Germany's dirty errands during the war," said McCue.

The Assembly almost to a man arose and applauded, "Throw them out."

RESOLUTION TO END OUR STATE OF WAR

Continued from Page 1, Column 1.

curities, papers or other articles or documents, or any vessel, together with her tackle, apparel, furniture and equipment, concerned in such violation, shall be forfeited to the United States.

"Section 5—That nothing herein contained shall be construed as a waiver by the United States of its rights, privileges, indemnities, reparations or advantages to which the United States has become entitled under the terms of the armistice signed Nov. 11, 1918, or which were acquired by or are in the possession of the United States by reason of its participation in the war or otherwise; and all fines, forfeitures, penalties and seizures imposed or made by the United States are hereby ratified, confirmed and maintained."

Haste Angers Democrats.

When Democrats learned that Mr. Porter wanted to try to put the resolution through the House as early as Friday Speaker Clark, Mr. Kitchin and Representative Garner, the Democratic whip, called upon Mr. Mondell. They were angry and insisted that Democratic members must have time to study the resolution. The Republican Steering Committee held a meeting and then announced the postponement.

25,000 EVICTIONS EXPECTED ON MAY 1

City Preparing to Meet Crisis When 50,000 Leases Expire Next Month.

LANDLORDS FACE TROUBLE

City Marshals Can Delay Proceedings — Lewinsohn Quits Rent Committee.

The Mayor's Committee on Rent Profiteering is preparing to handle 25,000 evictions of tenants on or about May 1, according to a statement yesterday by A. J. W. Hilly, Chairman of the committee. Three additional rooms adjoining the present quarters on the twelfth floor of the Municipal Building have been assigned to the committee.

The committee will also have available soon three additional lawyers attached to the Corporation Counsel's office and several employes from the Tax and Tenement House Departments. With the enlarged facilities and additional personnel the committee will be able to adjudicate 800 cases daily, said Mr. Hilly.

In order to map out a plan of action in connection with the large number of evictions due about the first of May, Chairman Hilly has called a meeting of City Marshals for Monday afternoon at the committee's rooms. Suggestions with regard to lightening the burden of the evicted tenants and relieving them from undue hardship will be discussed at the meeting. Conservatively estimated, 50,000 leases in the city will expire on May 1, according to Mr. Hilly, and he expects one-half of this number to be involved in summary proceedings.

It was pointed out yesterday that the City Marshal is in a splendid strategical position to make the life of the tenant easier and to cause considerable annoyance to the landlord if the Marshal is so inclined.

Under the ordinary processes of law a landlord generally goes to the City Marshal who draws up the papers which the Court signs. The papers are then served on the tenant, and if no delay is obtained by the tenant he is evicted.

It was said yesterday that it is not incumbent on the City Marshal to go through the process on the first application, but that he is obliged to take the matter up if the landlord comes to him a second time, provided the landlord has in the meantime applied to every other City Marshal in New York for a drawing up of the process. As there are sixty-seven Marshals in New York and thirty-six in Manhattan alone, it would take considerable time for a landlord to dispossess a tenant if the Marshals should decide to follow the letter of the law in this regard.

Solomon A. Lewinsohn, assistant to the Chairman of the Mayor's Committee on Rent Profiteering, resigned yesterday.

Chairman Hilly denied that Mr. Lewinsohn's pledge of the city's aid to those planning a rent revolt of 800,000 tenants on May 1 at the Beethoven Hall meeting on Monday night had anything to do with his resignation.

LEGISLATORS PASS RENT RELIEF BILLS

Continued from Page 1, Column 7.

required where there is a monthly tenancy agreement.

4. In holdover cases, after there has been default in the paymetn of taxes or assessments, a tenant may remain, providing he deposits the amount of his rent with the Judge or clerk of the court through which an eviction warrant has been served.

5. Where a precept is returnable the court may determine the amount of rent due and render judgment for that amount.

6. Where a landlord has increased his rent more than 25 per cent. over what it was in the previous year the tenant may set up as a defense to action for payment of rent that it is "unreasonable, unconscionable, unjust and oppressive," but the landlord may recover a "reasonable" amount of rent.

7. Section 230 of the real estate law, under which a landlord may recover double penalty from a tenant holding over without his consent, is repealed.

8. A tenant may make application for a stay up to nine months and the Judge in his discretion grant it, provided the tenant deposits the amount of his rent and proves to the satisfaction of the court that he has diligently sought to secure suitable premises for himself and family and has failed through no fault of his own.

9. Practice is prescribed and the provisions of the code in summary proceedings harmonized with the new provisions embodied in the relief bills.

10. The penal law is amended by making it a misdemeanor, punishable by a fine of $1,000 or one year's imprisonment, or both, for a landlord to deny to a tenant the privilege of "natural and normal service," such as heat, water and operation of elevator.

11. The same defense is prescribed in actions for ejectment in the Supreme Court as has been prescribed for summary proceedings in the municipal courts in rent eviction cases.

All the bills in their original form applied only to first class cities, but were amended to apply to Westchester County.

NO FUNDS, SAYS McADOO.

In Fact, He Declares, There Is No Campaign for Him.

Special to The New York Times.

WASHINGTON, March 31.—William McAdoo in a letter written to Labor, a magazine published by the fourteen railroad labor unions, says he has no knowledge of any campaign fund in his interest, nor does he expect to spend any money "in connection with the nomination for the Presidency."

Incidentally he says:

"My campaign is not financed because there is no campaign for me. Nothing whatever has been expended by me to date in connection with the nomination for the Presidency, nor do I expect to spend any money whatever in connection therewith. There are no contributions to any campaign fund for me."

Pass $75,000,000 Appropriation Bill

ALBANY, March 31.—The Legislature today passed the annual appropriation bill, totalling approximately $75,000,000. The measure was passed by the Assembly early in the day, and by the Senate just before adjournment.

JOHNSON MAY ATTEND NEW PEACE PARLEYS

Our Italian Envoy Talked Of as American Representative at San Remo.

PARIS, March 31.—The resumption of the sitting of the Peace Conference, which now seems definitely set for April 10 or 11 at San Remo, Italy, brings up the question whether the United States will be represented, and, if so, by whom. Hugh C. Wallace, the American Ambassador to France, has been sitting in the Peace Conference sessions held in Paris and Ambassador John W. Davis in those in London.

San Remo, however, is situated in the territory of America's recently appointed diplomatic representative, Ambassador Robert Underwood Johnson, and it is doubtful if Ambassador Wallace will journey to San Remo and resume his place as an interested spectator at the conference table. It is possible that Mr. Johnson may take that post.

No instructions on this point nave been received from Washington at the American Embassy in Paris.

RETURN TO AMERICA AFTER FREEING POLAND

Antigone Bringing 1,200 Polish-American Soldiers and Bodies from France.

DANZIG, March 30 (Associated Press).—The homeward movement of American Poles who came to Europe to fight on the side of the Allies against the Teutonic forces and later took up arms against the Russian Bolsheviki began today, when the American transport Antigone sailed with 1,200 of the Polish warriors aboard. The transport Pocahontas, which arrived here Monday, will depart Friday with 2,000 more.

The Polish Government brought the soldiers to Danzig and arranged the final preparations for their departure. Just prior to the sailing of the Antigone Admiral Drowske, on behalf of the Polish Government, presented 500 marks to each soldier and also to two Polish-American nurses who saw service in France and Poland. The nurses are Mahja Skura of Passaic, N. J., and Janina Sawede of Lawrence, Mass.

BREST, March 31 (Associated Press).—The first body of an American soldier buried in France was exhumed here yesterday at the Pontanezen Camp Cemetery. One hundred bodies will be ready for shipment to America by April 5, the date on which a transport has been requested from the Navy Department. It is expected that the transport Antigone, which sailed from Danzig yesterday, will call at Brest for the bodies.

REPORT TURK RISING AGAINST THE ALLIES

Greek Troops Preparing to Occupy Adrianople and Eastern Thrace, Paris Hears.

PARIS, March 31.—The breaking out of a revolution all over Turkey, except in Constantinople, directed against the Allies, is reported by the Pester Lloyd of Budapest, according to a dispatch from Basle to the Fournier Agency here.

A dispatch from Athens to the Temps today states that the Greeks are taking steps toward the occupation of Adrianople and Eastern Thrace.

Seeking Teachers Outside of City.

At Monday's examination for Teacher's License No. 1 it is estimated that there were 782 candidates. In holding the examination at this time the Board of Examiners hoped to attract as many out-of-town persons as possible. The examination was made to include members of the senior classes in the city's training schools. These will not be put on the eligible list until after their graduation in June next.

CROKER'S ESTATE TIED UP IN FLORIDA

Continued from Page 1, Column 5.

time went to the telephone in the apartment and threatened to call the police to eject them from the apartment.

Mrs. Richard Croker, Jr., who also submitted to the court an affidavit on that particular phase of the differences of the elder Mr. Croker with his children, asserts that it was the most disgraceful scene she had ever witnessed. She further states in her affidavit that her husband is independently wealthy and that she does not want to share in any of her father-in-law's estate.

Fourth Child to Join.

Although the four children of Mr. Croker, Sr., have joined in the move to restrain their father from disposing of his estate at Palm Beach and West Palm Beach, it was learned yesterday that Howard Croker was unable to obtain an affidavit from his second sister, Mrs. Florence Morris, who is in England. It was explained yesterday that Mrs. Morris is expected to sign an affidavit when she returns to this country in a few weeks.

The children of Mr. Croker, Sr., were represented in the Florida Court by A. H. Carmichael, a local attorney, although McCombs & Ryan of 61 Broadway, this city, are the attorneys for the children. When the injunction was granted Samuel Adamson, a member of the firm of McCombs & Ryan, was in the Florida court with Howard Croker, the petitioner. Richard Croker, Jr., and Mr. Adamson started back to this city Tuesday night to confer with the other children of the one-time Tammany chief regarding other steps which it is expected they will take to tie up their father's estates in Ireland and in this city, it was said last night.

The injunction proceeding against their father is the culmination of a series of legal actions that have reached the courts in this city within the last six years involving the former boss of Tammany and his children.

At the present time there are six actions pending in the Supreme Court here which were instituted by Richard Croker, Jr., against his father. Two of the suits are for accountings of money advanced by the son to the father and involving about $200,000, and two others are for the recovery of stock of the Westinghouse Company and the Wabash Railroad Company. The last suit filed by young Croker against his father was for libel.

Florida Estate Worth $2,000,000.

The estate of the elder Croker in Florida has been estimated by friends of the family to be worth in real and personal property upward of $2,000,000. His estate at Sandyford, Ireland, is reported to be worth $1,000,000. The total value of his property, including securities and other personal property in this country and abroad, is estimated by Mr. McCombs at approximately $10,000,000.

Richard Croker, Sr., married an Oklahoma Indian girl of 24 years in November, 1914, within two months of the death of his first wife. He was then about 74 years old. The ceremony was performed in New York, at the home of Nathan Straus.

PROTEST TO SUPREME COUNCIL

Jugoslavs Insist That Italian Troops Have Occupied Scutari.

WASHINGTON, March 31.—Truth of the report that Scutari, Albania, has been occupied by Italian troops despite the denial of the Italian delegation in Paris was insisted on in an official dispatch received here today from Belgrade by the Jugoslav Legation.

Representation on the situation, which the dispatch described as "contrary to the understanding reached by the Allies in 1918," are understood to have been made by the Jugoslav Government to the Supreme Council.

Spain Suffers Under "Cold Spell."

MADRID, March 30.—The district of Madrid, as well as all parts of Spain, is suffering the sharpest sort of a "cold spell," with snow, hail and heavy sleet. There has been general damage to crops and considerable destruction of craft in the smaller ports, many fishing vessels being driven ashore. Three men were killed by lightning during the storm at Villaraya.

EXCHANGE FORBIDS TRADING IN STUTZ

Continued from Page 1, Column 4.

was even a fair return on capital invested. At yesterday's final quotation the dividend of five dollars a year afforded about 1¼ per cent. on the price of the stock. The earnings of the company last year were not greatly in excess of dividend requirements. A comparison of the last two years is shown in the following table:

	1919.	1918.
Net sales	$7,274,249	$3,536,558
Net earnings	1,402,020	574,094
Surplus	922,148	207,048

Shorts Face $78 a Share Loss.

The stockholders of the company on March 26 voted to increase the capital from 100,000 shares to 120,000 shares, the additional shares being declared as a stock dividend of one-fifth of a share. This dividend is payable April 15 to stock of record April 5. The shorts in the issue who are unable to cover face the prospect of having to pay more than $78 a share, computing the value of the dividend on the price of the stock at yesterday's closing.

With the shares under the ban as far as the Stock Exchange is concerned, there was much speculation yesterday as to what would be the recourse of the Exchange to bring about a settlement of the difficulty. As it stands, Stock Exchange houses are precluded from trading in Stutz, and the question was asked whether this implied that a private settlement would be in violation of the ruling by the Exchange, as Allan A. Ryan & Co. might also be precluded from dealing in the shares on a strict application of the Stock Exchange ruling. From this it was inferred that even a private settlement for the time being might be frowned upon.

May Be Forced Outside.

It is believed that, although Stutz is not actually banished from the Exchange, the ban against trading will force the issue to the outside market. It was the opinion of some that traders might be inclined to switch their accounts from Stock Exchange houses to the outside market, thereby making an outside or over-the-counter market in Stutz. Opinion was at variance as to what effect this would have on the price of Stutz shares. It was patent to some that Stutz might soar to any height. As one man put it "the sky is the limit." Others, however, were inclined to see in the verdict of the Exchange an action that might break the corner in Stutz before long, but the reasoning along this line was not entirely clear.

Down in New Street, where the privilege men hold forth, Stutz was the main topic of conversation during the latter part of yesterday afternoon. Here, too, there was a disposition to let the shares severely alone. There were cross currents of opinion, but the sense of caution forebore any disposition to back up statements by the sale of privileges. Puts and calls on Stutz were entirely lacking, and there were some who saw cause for congratulation that they were not committed one way or the other as to the other Ryan interests, aside from Stutz.

In regard to a settlement price for Stutz, there was also a lack of unanimity of opinion. Some were inclined to believe it would be well above the present market price, and others that there would be a collapse in price, as in the case of the Northern Pacific corner.

Some Talk of Lawsuits.

There was some talk that lawsuits might follow the action of the Exchange, but definite expression on this point was lacking. It was pointed out, however, that some purchasers of stock might seek redress through the courts in an endeavor to get a settlement of their contracts. All of the contracts, however, carry the statement that they are subject to the rules of the New York Stock Exchange, but there was a question as to whether the action on Stutz could apply to contracts entered into before the ruling.

Allan A. Ryan & Co. advertised in THE TIMES this morning as follows: "We will buy Stutz Motor Car Company of America, Inc."

The Stutz corner is a happening which has been foreseen by the Stock Exchange for several days, and it is understood that the Business Conduct Committee has been giving serious attention to the situation, with the result that definite action was taken yesterday in a recommendation to the Board of Governors. It has been said repeatedly that one of the principals in the operations has been before the Business Conduct Committee, although verification of this is lacking from this body.

The corner was a boon to those who live in the past. The history of previous corners was recounted at length by men who in many cases have long been removed from active participation in the Street. The days of "Uncle Dan'l" Drew and the corner in Erie were recalled; also the corner in Harlem Railway negotiated by Commodore Vanderbilt, and the Northern Pacific corner of more recent years was not without attention.

$150 a Share Settlement.

In the case of the latter, the settlement was made at $150 a share after Northern Pacific, earlier on the day of settlement, had sold at $1,000 a share. One man professed to know that only three shares were sold at the latter price and that they were actually short sales. The Northern Pacific corner was, however, quite different from the present one. Some large blocks of stock were in transit across the ocean, but they did not get here in time to prevent the squeeze. The stock sold here was actually sold short, but the shares in transit were to meet the short selling. In other words, the stock was not sold beyond its capital, as in the present case, where, with 100,000 shares of stock outstanding, far more than 100,000 shares have been sold.

Temple Emanu-El to Celebrate.

The seventy-fifth anniversary of Temple Emanu-El will be celebrated with a special service on Saturday, April 17, at 8 P. M. On the following Monday, at 10 A. M., there will be a children's festival in the temple.

Franklin Simon & Co.

Fifth Avenue, 37th and 38th Streets

HABANA BROWN

In

MISSES' TOPCOATS

OF GENUINE CAMEL'S HAIR POLO CLOTH

FOR daytime wear, utility and sports wear Misses' fashions follow the ways of good sense, sturdiness, freedom, youth and vivacity. Such is the spirit of the polo cloth topcoat, with its broad revers, pleated back, raglan sleeves, buckled belt and deep pockets. Such is the spirit of polo cloth that bids a hearty welcome to all outdoors. Such is the spirit of Habana brown, a color with the deep rich bronze of seasoned tobacco leaves. These coats are silk lined throughout.

Sizes 14 to 20 years

69.50 and 89.50

MISSES' COAT SHOP—Second Floor

FUR STORAGE—Remodeling and Repairing

Phone 6900 Greeley

FRANKLIN SIMON MEN'S SHOPS

2 to 8 WEST 38th STREET

CARMOOR LONDON

Anglo-Japanese Printed Foulard Scarfs

$1.50

New York's latest, greatest collection of fine foulards same price as last season

Woven in Japan. Printed in England. Hand-made in New York. All one-piece scarfs. No tinkering under the collar. Fine quality Spring-like. Smooth. Tie easily. Go well with anything. All colors. All patterns. Millions of them. Not exactly, but you know what we mean. So many of them that it is useless to describe any of them. Designs all the way from the polka dots of discretion to those colorful conceits which cannot flame too brightly for the young.

Bat Wings, $1.00

BUY THEM NOW!

Franklin Simon & Co.

FIFTH AVENUE

The Largest Bonding Business in the World!

TOTAL AMOUNT of gross Fidelity, Surety and Burglary premiums written 1919 ..... $12,170,429.00

(larger than that of any other surety company in the world)

TOTAL AMOUNT of net premiums written 1919 ..... 8,108,564.00

(larger than that of any other surety company in the world)

TOTAL AMOUNT of premium reserve Dec. 31, 1919 ..... 5,067,778.00

(larger than that of any other surety company in the world)

COMBINED capital and surplus Dec. 31, 1919 ..... 10,512,028.00

(larger than that of any other surety company in the world)

TOTAL AMOUNT OF RESOURCES Over TWENTY MILLION DOLLARS

(larger than that of any other surety company in the world)

THE LARGEST BOND we issued in 1919 was for $5,000,000.00

THE LARGEST NUMBER of persons under one bond is over 34,000

WE HAVE 10,541 agencies and 25 Branch Offices, with about 14,000 licensed representatives.

THE NATIONAL LIST, INC. (owned by this company) carries over 7,000 Guaranteed Attorneys.

THE NATIONAL ACCOUNTING CO. (owned by this company) conducts a general accounting business, and is prepared to assist patrons in all kinds of accounting work, including tax requirements.

LARGE AND IMPORTANT UNDERWRITING PROBLEMS are made easy by our pre-eminent financial position, coupled with thirty years of practical and successful surety experience.

NATIONAL SURETY COMPANY

115 Broadway

The World's Largest Surety Company

FALSE, WOOD'S REPLY TO BORAH CHARGE

Insinuations as to Excessive and Improper Use of Money Unwarranted, He Asserts.

OPENS CAMPAIGN IN CHICAGO

In Speech at the Auditorium the General Denounces Excess Taxes on Business.

Special to The New York Times.

CHICAGO, March 31.—The following statement was made tonight by Leonard Wood just before he left Chicago for Ohio:

"I wish to say in reply to Senator Borah's charges and insinuations as to excessive and improper use of money that such charges are false and such insinuations are unwarranted.

"The charge that the National Convention can be bought or controlled by money is an insult to every member of the convention and to the nation at large."

It was expected that General Wood would make some reference in his speech at the auditorium to the charges of Senator Borah, but he did not refer to them, and it is stated that he will telegraph his answer direct to Borah.

General Wood opened his Illinois campaign by an address in the Auditorium here tonight.

That no Presidential nomination may be effected by "fifteen men in a back room," he urged all voters to proclaim their choice in the primaries, the means afforded to citizens to prevent just such dark chamber deals.

The General came out flatly for the removal of excess profits taxes, which he said were strangling business and paralyzing initiative at a time when the country most needed the services of business leaders.

In part the General said:

"A well-known politician said the other day that he cared very little for the vote of the primaries, that the nomination this year would be made by fifteen men in a room behind locked doors. Now that kind of a covenant, secretly arrived at, is not the kind we want. The only way you are going to make your primary law and the other laws which look to pure elections effective is by going to the polls and voting, expressing your own will.

"We have been too indifferent about these things. We have let somebody else do it, and the day has come when it is absolutely necessary for the people of this representative Government of ours, the people of this republic, to vote at primaries as well as at elections, and there to vote their will.

Seas World in a Ferment.

"The world is rather upset at present. There is a curious spirit of unrest everywhere. As you look at Europe and a large part of Asia you find the evidences of upheaval. You find the so-called 'red wave' rolling westward, and it is becoming a trifle more orderly as it rolls along. It has subsided itself with lust, with murder, destruction of property and Government, and with every lawless act conceivable. It has partly exhausted itself, but it still is a menace, and the world is now asking where it is going and where it is to stop.

"Over here, while our people are sound as a nut, there is an uneasy feeling. It is a part of the war psychology, which follows all wars. Out on the plains we would call it a stampede spirit. People are uneasy. It is no time now for rash experiments. We want to get down to basic principles.

"The world is going through reorganization in all lines of endeavor. An extensive reorganization, which is beneficial to the people, should be encouraged. We shall be greatly assisted in building up business if we can spread the war burden over a longer period of years. This war was fought not for ourselves alone, but for posterity, and it seems hardly just that the burden of the war should be borne exclusively by the present generation.

"We do not want to do anything which hampers business building. We want to make the burden upon it as easy to bear as possible. We must take the shackles off our industries. We must stimulate enterprise and investments. We have never had such an opportunity as now. We must develop our South American and Central American trade.

Protect Citizens in Mexico.

"We must develop the Mexican trade and protect our citizens and our interests in that unhappy land, and we must keep an eye on the Near and the Far East and see that they are not closed against us.

"America has been developed almost wholly by private initiative, through private enterprise, and we must continue this policy under wise governmental regulation for our future development.

"We need a budget system and we need it badly. A budget system will tend to tremendous economies and will break up the tyrannies of little committee bodies.

"It is worth our while to give attention to the work not only of stopping troubles between labor and capital, but of preventing them.

"The one great trouble in this country is that there is no intelligent public opinion as to the issues between labor and capital. There is today no instrumentality for getting at the facts.

"We ought to have some fair, impartial and thoroughly dependable method of investigating the facts, and then promptly publishing them. If capital is honest and playing square, it can have no objection. If labor is playing fair and seeking only what is right, it can have no objection. And when we build up a sound public opinion we shall be able to use the weight of that opinion on the side of right.

Keep Disorderly Element Out.

"We must protect our citizens against any oppression when they maintain themselves within the law of the land of their residence. The world must understand that it cannot injure American citizens with impunity.

"We want peace with all the world. We should be willing to arbitrate most questions, questions which do not affect our internal affairs or our traditional policy, but it is well to remember that we will be more successful in arbitration if we are not only right, but also strong. We can do all these things and still have a strong, dignified foreign policy. A weak policy is productive of war, and is the most expensive luxury any nation can indulge in.

"We have been talking a bit about the disorderly element among us. I think the time has come, and I believe American labor will agree with me, for I know what they think about it in a way, when we have to look more carefully into the quality of our immigration. We have got to protect our own labor, our own land and our own families against the incursion of undesirable people. We welcome the men and women who come here with an avowed intention of assimilating themselves to us, becoming a part of us, becoming real Americans.

"We must oppose all class legislation, stand against an autocracy of wealth or an autocracy of labor. We must strive to give both labor and capital an absolutely square deal. If each will be honest with the other relatively few labor difficulties will arise. We want to establish conditions under which every thrifty, industrious man and woman can earn a comfortable living, be able to put something aside for a "stormy day," able to marry, to raise a family, and to give their children a reasonable opportunity. These conditions should be attainable by all who are willing to strive."

TEN MORE WOOD DELEGATES

Mississippi Republican Committee Makes the Appointments.

JACKSON, Miss., March 31.—The State Republican Committee today appointed ten district delegates to the Chicago Convention, instructed for Major Gen. Leonard Wood. Delegates at large will be named tomorrow by the State Convention.

FAVORS LEONARD WOOD AS CHILDREN'S FRIEND

Mrs. Douglas Robinson Tells Women He Stands for "Things All Mothers' Sons Like."

"You are always interested in the candidate for Belgian babies, have you forgotten the champion of the Cuban babies, or your own little children at home?" asked Mrs. Douglas Robinson, sister of Theodore Roosevelt, last night, at a meeting of the Women's Division of the Leonard Wood Campaign Committee, at the Hotel Astor. "We want an American with ideas in, and not an American with ideas out. I shall mention no names, but you can well judge who I mean.

"Some people say I am for Leonard Wood, because he was a great friend of my brother. My brother had friends from bandits to cowboys. Most of them were not my friends. That is not the reason why I am for Leonard Wood. It is because he is the only man at present who stands for the things that all mothers' sons like and believe in and I am but one who wants a man such as he is for President. He has abundantly demonstrated his firmness in all things, combined with tact and wisdom and he has earned the respect and confidence of a majority of the American people. I feel that if we eliminate the soldier from the Presidential candidacy we have eliminated the best page of American history."

Miss Harriet E. Vittum, Chairman of the Woman's Division, Western States, of the committee, made an address which stirred her audience to a great demonstration.

"If we elect Leonard Wood President," said Miss Vittum, "we shall be sure of having a man who will not be swept off his feet when he gets to the White House. We may have no war again. Wood's program for universal training for national service, can be questioned by no real American. If we do have to fight again, Wood will know how to give his men a 'sporting chance.'

"Capital and labor and their differences are simply problems for Wood to handle. He did it at Gary, he can do it in the White House."

Norman J. Gould, Eastern Manager of the Wood Campaign Committee, told how the Gary uprising was handled. He described the General as having a better understanding of the public needs than any other candidate he could think of.

Among the speakers were Mrs. Mary Roberts Rinehart, Miss Juliana Cutting, Chairman of the Women's Division, Eastern States; Dr. Robert J. McElroy of Princeton University, and Miss Maud E. Wetmore of the Republican National Committee. Mrs. John Henry Hammond presided and was assisted by several young women ushers.

Although the committee expected 500 persons, more than 2,000 attended.

SITUATION CLEARS FOR HOOVER MEN

Republican Supporters Gratified at Announcement, Predict His Nomination.

DEMOCRATS ARE RETICENT

Rival Candidates Profess Small Likelihood of New Boom Obtaining Many Delegates.

Herbert Hoover's telegram to the California Hoover Club, stating that he would accept the Republican nomination for President, "if the issues necessitate it and it is demanded of me," ended all doubt in Republican circles here yesterday that Mr. Hoover is an actual, if as yet receptive, candidate for the Republican nomination and for the Republican nomination alone.

Although Mr. Hoover refused any comment upon his telegram, when an effort was made to have him make a further statement at his office, 115 Broadway, it was said by friends that he would not be a candidate for the Democratic nomination, nor would he in any circumstances be a candidate on a third party ticket, despite published reports to that effect.

Leaders in the Republican movement to make Mr. Hoover President expressed satisfaction over the telegram. Captain J. F. Lucey, temporary President of the National Hoover Republican Club, and R. Fulton Cutting, Chairman of the Greater New York Hoover Committee, each stated that the situation had been clarified and that the chance for the success of the Hoover movement had been increased greatly.

Managers of rival candidates professed to have little fear of Mr. Hoover as a Republican candidate. They asserted thta most of the delegates to the Republican National Convention would be elected before the Hoover movement really got under way, and said that there was little likelihood of Mr. Hoover getting any considerable number. The Hoover supporters admitted that they were late in the field, but said they based their hope on Mr. Hoover's nomination upon expectation of a deadlock and a belief that sufficient sentiment could be engendered to make it appear that he was the strongest candidate who could be named.

Democrats Have Little to Say.

There was little discussion of the Hoover telegram among local Democrats. Mr. Hoover's supporters here included comparatively few of the members of that party, however it may be in other parts of the country.

Mr. Cutting announced that, because of the latest development, the Executive Committee of the Greater New York Hoover Committee had been increased from 100 to 150. Among the additional members are Oscar S. Straus, Charles H. Strong, Lucius Wilmerding, Harold Riegelman, Henry Seligman, Harry H. Lowenstein, A. Chester Beatty and Dr. P. H. Williams. A meeting of the committee will be held at the headquarters in the Manhattan Hotel this afternoon at 5 o'clock.

Twenty-six State organizations for Mr. Hoover have already been completed, it was stated, with a dozen or more other States, including New York, on the way to the formation of State organizations. The States in which complete organizations have been formed are California, Colorado, Connecticut, Georgia, Idaho, Illinois, Indiana, Iowa, Kansas, Massachusetts, Michigan, Minnesota, Missouri, Montana, New Hampshire, New Jersey, Ohio, Oklahoma, Oregon, Pennsylvania, Rhode Island, South Dakota, Texas, Virginia, Washington and Wisconsin.

Frank I. Cobb, editor of The World, which launched the Hoover boom, when asked if The World would support Mr. Hoover as a Republican candidate, said: "When The World came out for Hoover in the beginning it stated that it would support Hoover on either a Republican, Democratic or independent ticket, providing he ran on the right kind of a platform. That announcement still holds good."

LOOK FOR MICHIGAN TEST.

Managers in Chicago Interested in Coming Primary Vote.

Special to The New York Times.

CHICAGO, March 31.—Herbert Hoover's message in which he announces himself definitely in the Republican ranks was the topic most discussed today in political headquarters here of the various Republican candidates for the Presidency.

Michigan will furnish the first real test of the Hoover strength. He is on both tickets but now that he has aligned himself with the Republicans, there are many who are of the opinion that he will lose a large proportion of the old line Democratic votes in Michigan which were supposed to favor his nomination.

CHEERS MINNESOTA BACKERS.

Republican Fight for Hoover Spurred —Democrats Not to Give Up.

Special to The New York Times.

MINNEAPOLIS, March 31.—Herbert Hoover gave the looked-for word to his Republican admirers here too late to afford him a chance in the Minnesota primaries and conventions, but his new attitude is in part a result of organization work started in Minneapolis and later spread through the country. Hoover men said today. They are going right on enrolling members in the Minnesota Hoover Organization for the effect on Minnesota delegates, hoping that many of them will swing to him at Chicago after one or two ballots.

Democratic supporters of Hoover refused to concede today that his avowal of Republican affiliation has cut him out as a Democratic possibility.

PARSONS OPPOSES HOOVER.

Believes He Would Make a Good Secretary of State, However.

Herbert Parsons, Republican National Committeeman for New York, discussing yesterday the attitude of Republicans toward the candidacy of Herbert C. Hoover, declared that in his opinion Mr. Hoover could be of great use to the Republican Party "because of his knowledge of European affairs," and that this would fit him for the position of Secretary of State.

"I am glad to see Mr. Hoover in the Republican Party. He can be of great use to the Republican Party because of his knowledge of European affairs, which would fit him for the position of Secretary of State or some other Cabinet position."

JOHNSON ASSAILS HOOVER ON LEAGUE

Accuses Rival Republican Candidate of Reversing His Attitude on Reservations.'

Herbert Hoover, who has just indicated his willingness to accept the Republican nomination for President, was indirectly assailed for inconsistency in his attitude on the League of Nations by Senator Hiram W. Johnson in a speech at Carnegie Hall last night under the auspices of the Women's Division of the Johnson Committee. Senator Johnson's reference to Mr. Hoover was unmistakable, and he confirmed it after the meeting by saying that he had Mr. Hoover in mind.

"Several days ago a petition to revive the League of Nations was presented to President Wilson by the League to Enforce Peace," said Senator Johnson. "The first who signed was the President of the League and the second a gentleman who is a candidate for President, but who has coyly suggested that he is not.

"Last year they pilloried and bludgeoned the Senate because a majority wished to attach reservations to the League of Nations covenant, and now they are in favor of reservations. Their judgment last year and day before yesterday was bad. The change in popular sentiment and the desire for office has changed the sentiment of some of these gentlemen."

Senator Johnson declared that there was no way to avoid making the League of Nations a political issue and announced his willingness to go before the American people on his record of opposition.

Mrs. Belle De Riviera, a founder of the New York Federation of Women's Clubs, presided. The other speakers were Mrs. Margaret Crumpacker, Chairman of the Women's Division of the Johnson League, and James L. Wilhoit, who said it was about time the United States had a real President, and declared that Senator Johnson would be the man.

GEORGIA ASKS WILSON IF HE MEANS TO RUN

Primary Petition in His Behalf Brings Inquiry from Democratic State Committee.

ATLANTA, March 31.—President Wilson has been asked if he wished to qualify as a candidate for the Democratic nomination for President in a telegram sent him by Secretary Gardner of the Georgia State Democratic Committee. A request that Mr. Wilson's name be placed on the ballots for the primary to be held April 20 has been made in a petition signed by 118 voters and filed by H. B. Baykor of Atlanta.

Robert Lansing, former Secretary of State, and Senator Reed, for whom petitions have been presented, have also been asked by Secretary Gardner if they wish to qualify under the rules governing primaries in this State.

WASHINGTON, March 31.—White House officials said today that they had no information as to President Wilson's probable action concerning the filing of a petition at Atlanta asking that his name be placed on the Georgia Presidential primary ballot. The petition was filed without his knowledge, they said.

Robert Lansing announced tonight that he had telegraphed the Georgia Democratic Committee requesting that his name should not be entered in the Presidential party.

McCall Now Out for Hoover.

Special to The New York Times.

BOSTON, March 31.—Former Governor Samuel W. McCall, candidate for delegate at large to the Republican National Convention, today came out openly for the nomination of Herbert Hoover.

In his statement Sunday night, which outlined his views on the Presidential situation, Mr. McCall pointed toward Hoover, but stopped just short of mentioning his name. He said today:

"Desiring that those who are to vote in the primary should know my attitude, I would state that, if elected a delegate, I shall vote for Hoover so long as there shall appear to be a reasonable prospect of his nomination."

Kansas Delegates Unpledged.

SALINA, Kan., March 31.—Four uninstructed delegates at large to the Republican National Convention were elected by the State Convention today.

Resolutions adopted by the convention denounced Governmental extravagance and liberation of conscientious objectors, urged more recognition of service men and praised the services of United States Senators Curtis and Capper and indorsed Governor Henry Allen's administration.

BORAH PLEADS FOR JOHNSON

Declares Californian Would Make This Nation "American Again."

Special to The New York Times.

SAGINAW, Mich., March 31.—Senator Borah of Idaho spoke before a large audience in Masonic Temple tonight in the interest of the candidacy of Senator Johnson of California for the Republican nomination for President.

Mr. Borah made no reference to the campaign expenditures for General Wood and Governor Lowden nor did he mention Hoover's name. He said a man could not be for the League of Nations and preserve the traditional policies of this country at the same time. A candidate must be on one side or the other and must have convictions, he said.

He pleaded with his hearers to make Johnson President, declaring that the Californian would make this nation American once again.

ATTACKS HOOVER'S CRITICS.

District Chairman Says Candidate's Statement Helps Backers.

The declaration of Herbert Hoover that he would accept the Republican nomination for President has strengthened the movement to elect Miss Mabel Choate and Julian S. Myrick as Hoover delegates from the Seventeenth Congressional District, according to a statement issued last night by Watson Washburn, Chairman of the Hoover Congressional District Committee. "The last prop has been taken from under those Republicans who, like Herbert Parsons, challenged the Republicanism of Herbert Hoover," said Mr. Washburn. "The buncombe and hypocrisy, which have caused certain Republicans to question Mr. Hoover's right to a place party, have been completely dispelled."

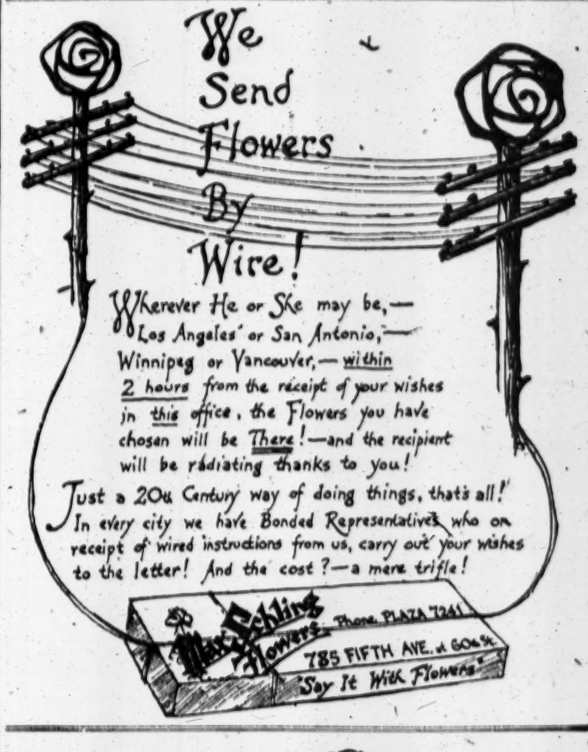
We Send Flowers By Wire!
Wherever He or She may be,—
Los Angeles' or San Antonio,—
Winnipeg or Vancouver,—within
2 hours from the receipt of your wishes
in this office, the Flowers you have
chosen will be There!—and the recipient
will be radiating thanks to you!
Just a 20th Century way of doing things, that's all!
In every city we have Bonded Representatives who on
receipt of wired instructions from us, carry out your wishes
to the letter! And the cost?—a mere trifle!
Phone PLAZA 7341
785 FIFTH AVE. at 60th St.
"Say It With Flowers"

Seeing is Believing—

The Visiting Business Man looked on in amazement. It seemed almost uncanny. One, two, three, five, twenty girls were busy typing but there was none of the usual click-click-bang and clatter.

"H'm," said the Visiting Business Man thoughtfully. "I had no idea that the Noiseless was so speedy."

That same day he put his own office on a Twentieth Century basis.

ASK FOR BOOKLET AND IMPRESSIVE LIST OF USERS

The NOISELESS TYPEWRITER

The Noiseless Typewriter Company, 253 Broadway, New York
'Phone ★Barclay 8205

HOOVER CANDIDACY AROUSES CRITICISM

Continued from Page 1, Column 5.

Republicans in Congress, many of whom contend that this disqualifies him from serious consideration. The main objections to his candidacy, however, arise from his indorsement of President Wilson's appeal to the electorate in 1918 to return a Democratic Congress that would uphold the Wilson war policies.

Politicians today managed to make recent evidence of Mr. Hoover's attitude show to their minds a clear intention on Mr. Hoover's part, from the very beginning of his prominence as a Presidential factor, to seek the Republican instead of the Democratic nomination. He had requested that his name be omitted from the Democratic primary ballot in Georgia, and had followed this with similar requests in connection with the desire to put him in nomination in the Oregon and California Democratic primaries.

Views Expressed by Senators

The comment today from members of Congress was exceedingly brief in most instances and entirely superficial. There was an air among Republicans of waiting to hear how the leaders would accept Mr. Hoover. Some of the comment was:

Senator Brandegee of Connecticut (Republican)—It is to laugh.

Senator Curtis of Kansas (Republican whip of the Senate)—The more candidates the merrier.

Senator McNary of Oregon, a close friend of Mr. Hoover and a supporter of Senator Johnson of California for the Republican nomination—Hoover's announcement looks like a bonehead play. He would have been in a much stronger position had he kept silent six weeks longer. His entry into the fight may cause some trouble for Senator Johnson.

Senator New of Indiana (Republican)—I repeat the old Irish proverb: "Come all ye, ye are all heartily welcome." As Bill Hays says, "Politics is a matter of assimilation and elimination."

Senator Wadsworth of New York, (Retpublican)—We're waiting to see what The New York World will do.

Senator Moses of New Hampshire, Southern manager of General Wood's campaign—Mr. Hoover's announcement will help General Wood. It will force the "favorite son" candidates to support Wood rather than face the Hoover menace.

Senator Sheppard of Texas, (Democrat)—I never attached much importance to the Hoover candidacy. I think too much is being made of it.

Senator Overman of North Carolina (Democrat)—I am not surprised that Mr. Hoover announces as a Republican. I thought all along that Democrats who were backing him as a Democratic candidate were misinformed as to his leanings.

Senator Capper of Kansas (Republican)—I do not think Mr. Hoover will be much of a factor in the Republican convention.

Senator Gronna of North Dakota (Republican)—Without presuming to be the spokesman for the farmers, I believe I am safe in saying that the people of the Northwest not only do not favor Mr. Hoover but are bitterly opposed to him. The farmers know they were defrauded of millions of dollars by Hoover's manipulation of the grain market while he was Food Administrator. Furthermore they do not believe he is an American and they think he is too closely allied to British interests to be suitable as a candidate.

Fess Calls Him Internationalist.

Representative Fess of Ohio, Chairman of the Republican Congressional Committee, today supplemented the statement which he gave last night to THE NEW YORK TIMES with the following: "The Republican Party cannot accept an internationalist as its standard bearer. It will demand a leader whose Americanism is not in question and whose political views are not a matter of speculation. We cannot go to the country to contest the fallacies of the Wilson Administration with an internationalist attached to the Wilson Administration as our leader.

"Hoover must be greatly embarrassed in seeking a nomination at the hands of a party he conspired against with the party's opponents to defeat in 1918. He compliments the Republicans by his unwillingness to stand for the leadership which he said in 1918 was alone the supreme demand. He evidently desires to be with the winner in the race."

Senator Cummins of Iowa, Republican—Out in Iowa the voters are for Lowden.

Senator Sutherland of West Virginia, Republican—It is interesting to note that after considerable indecision he has decided to cast his lot with the Republican Party.

Senator Fernald of Maine, Republican—Of all the candidates I think he will get the fewest votes. I don't think he has a chance in the world.

Senator Elkins of West Virginia, Republican—I am not mixing up in it at all.

Senator McCumber of North Dakota, Republican—I don't want to pass judgment. He has a right to run if he wants to.

Edge Not Critical of Creed.

Senator Edge of New Jersey, Republican—No one who has taken the position I have as a member of the Senate on the treaty and other matters can criticise the creed as expressed by Mr. Hoover in his letter published today, and I don't.

Senator Townsend of Michigan, Republican—I am not a Hoover hater, I am glad he is a Republican. I don't find any particular fault with his platform.

Uncle Joe" Cannon—A man has a right to run for President if he wants to.

Representative Bacharach of New Jersey, Republican—I think Mr. Hoover is getting a pretty late start as a candidate to get much support in New Jersey.

Former Speaker Champ Clark of Missouri, Democrat—I think he's getting over where he belongs.

Representative Longworth, of Ohio, Republican—It's too unimportant to mention.

Representative Walsh, of Massachusetts, Republican—I think he has been a candidate ever since he left the Food Administration and maybe before that time. I don't think his statement of this morning qualifies him as a Republican.

Kitchin "Profoundly Sorry."

Former Democratic Leader Kitchin of North Carolina—I am profoundly sorry that Mr. Hoover now, by announcing himself as a Republican candidate, has repudiated so many of his Democratic friends.

Representative Humphries of Mississippi, Democrat, who recently asked President Wilson for a declaration as to his intentions toward a third term—I am glad that trouble has been shifted to the other side.

Representative Madden of Illinois, Republican—I am for Lowden; I'm foreclosed.

Representative Powers of West Virginia, Republican—I do not know any Republicans in West Virginia who are taking Mr. Hoover's candidacy with any seriousness.

Representative Byrnes of Tennessee, Democrat: "I have always regarded Hoover as a Republican.

Representative Campbell of Kansas, Republican—Is this the same Mr. Hoover who in October, 1918, urged the people of the country to elect a Democratic Congress to carry into effect the Democratic policies of President Wilson and the Democratic Administration?

McKellar Questions Boston Speech.

The discussion of Mr. Hoover's candidacy in the Senate was brought up by Senator McKellar, who said that he found Mr. Hoover's demand for a forward-looking, liberal policy on economic issues interesting, in view of a recent statement in that regard.

"In making his announcement this morning as a candidate for the Republican nomination for President," said Senator McKellar, "Mr. Hoover, among other things, stated:

"If the Republican Party, with the independent element of which I am naturally affiliated, adopts a forward-looking, liberal, constructive platform on the treaty and on our economic issues, I will give it my support. While I do not, and will not, seek the nomination, if it is felt that the issues necessitate it, and it is demanded of me, I cannot refuse service.

"Of course, that eliminates Mr. Hoover as a candidate of the party to which I belong. But inasmuch as he speaks of economic issues, I wish to call the attention of my Republican friends to Mr. Hoover's very remarkable pronouncement made recently on economic issues. It was made in Boston, and I read from an account of it appearing in the press under date of March 25. At that time Mr. Hoover said:

"The conference has endeavored to find a plan for systematic organization of the forces making for better relationship to encourage growing acceptance of collective bargaining by providing a method that should enable it to meet objections of the critics, and to aggregate around this the forces of conciliation and arbitration now in such wide use.

"I hope some gentleman learned in the use and meaning of language will kindly suggest what this means. I must be dull-witted, for I cannot find that it has any meaning at all."

Senator McKellar continued to read excerpts from Mr. Hoover's recent speech before a Boston audience relating to economic issues and to the work of the industrial conference called by the President. He continued:

"It is a cause of regret to me that Mr. Hoover happens to be more than 25 years old; were he younger, he could compete for Mr. Will Hays' prize for a Republican platform, because surely this candidate, the candidate of you Republicans, could submit a unique platform."

Gronna and Brandegee Interrupt.

Senator Gronna interrupted to ask whether the Democratic Party had "given up all hope of being able to induce Mr. Hoover to become the Democratic nominee?"

"I cannot answer for my party," said Senator McKellar.

"Does not the Senator understand," queried Brandegee, "that if anybody could understand that uplifting and forward-looking conglomeration of words, its political utility for looling the gulls would be gone?"

"Possibly that is the only purpose it could have," replied Mr. McKellar. "This candidate for the Presidency has gotten hold of a dictionary and congregated together enough words to make people read and wonder what it all meant."

Senator Thomas, of Colorado, observed at this point that "if it be true that Mr. Hoover has made a declaration that nobody can understand, then he is certainly a very formidable candidate for both nominations."

Resuming his discourse, Senator McKellar said that he could "only judge the future by the past, on the same theory that P. T. Barnum used to say that the American people loved to be humbugged. It is on that theory that this remarkable announcement was made, an announcement that would kill any ordinary man in this country forever."

He then read the "remarkable announcement" from Mr. Hoover's Boston speech, as follows:

"To me the upbuilding of the sense of responsibility and intelligence in each individual unit in the United States, with the intervention of Government only to promote the development of these relations, the suppression of domination by any one group over another, is the basis on which Democracy must progress."

"If that is the only basis on which democracy can progress, I feel very sorry for democracy," said Senator McKellar.

Says Hoover Once Charmed Senators.

Senator Gronna again interrupted.

"I want to remind the Senator," he said, "what occurred during the war, when Mr. Hoover was able to charm Senators, including the Senator from Tennessee, by the same phrases he is using now. Those phrases, which Mr. Hoover used then as now, cost the American wheat farmers $2,000,000,000."

Senator Ashurst of Arizona came to the defense of Mr. Hoover in spirited fashion. He said that "of course, politicians could not be expected to understand the language of a successful practical business man like Mr. Hoover. But the people of the United States will understand the English Mr. Hoover speaks." And the Senator from Tennessee see on the idea of next November will point with pride to the fact that the Democrats were for Hoover.

"Mr. Hoover may not be nominated by the Democratic Party. I do not know whether it would be wise to nominate him. But let me say to my friends, do not fill the record with verbal plumage and stick it on Mr. Hoover, when you may later have to withdraw it. Mr. Hoover might be the Democratic nominee, because you can fool all of the people all of the time."

In the mail of members of Congress and others here today was received a statement issued from the office of the Republican Publicity Association, through its President, Jonathan Bourne, Jr., and mailed at 4 P. M. yesterday, before the Hoover telegram had become public, declaring that the Hoover political machine, "as a splendid product of political engineering, is a masterpiece. The makers of that machine have overlooked but one fact, that the voters of the country will see through the camouflage. Because the highest priced automobile on the market runs without noise, is no evidence that it has no engine.

"The New York World asserts that although Hoover is the only candidate for whom an emphatic popular preference is shown, he has no organization. No organization, indeed!"

FULL WOOD TICKET IS SLATED IN JERSEY

Candidates in Each District Pledged—General's Name Is Filed in Trenton.

It was announced yesterday at the headquarters of the Wood campaign for the Republican nomination for President in the Hotel Imperial that a slate of delegates for each Congressional district in New Jersey, with each candidate pledged to vote for General Wood's nomination so long as his name is before the Chicago convention, has been placed in the field. The time limit for filing notice of the candidacies of delegates expires today.

Congressman Norman J. Gould and former Congressman Thomas W. Miller, General Wood's Eastern managers, yesterday filed General Wood's name at Trenton for entrance in the primary and the use of his name on the ballot on primary day. And the Senator from Tennessee districts the candidates already had pledged themselves to General Wood, and in districts where this was not done a Wood ticket was entered.

The managers of United States Senator Hiram W. Johnson's campaign in New Jersey announced that Johnson delegates have been put up in nine Congressional districts and that there will be two Johnson candidates for delegates at large. Senator Johnson will cut short his New York campaign on Thursday and return to Detroit for the Michigan campaign, which was interrupted several days ago when he was called to Washington.

J. M. Gidding & Co.
PARIS
FIFTH AVENUE AT 46TH ST
NEW YORK

introducing

New French Dresses
(original designs or clever reproductions)

for

STREET—AFTERNOON AND INFORMAL WEAR

Handsome braided and elaborate embroidered styles in trico twill—taffeta and satin, especially featuring many new effects with trimmings of pleated organdie and lace, so fashionable at the present time in Paris, for tailored wear.

Store Closes at 5 P. M.

Lord & Taylor

38th Street —FIFTH AVENUE— 39th Street

Smart Tailored Suits for Women

Tricotines, Cheruit Twill, Gabardines,
Men's Wear Serges, Mannish Mixtures

Superior Styles and Values at

$59.50

TRIM, mannish, tailored effects in Suits, with more than a touch of severity in their straight, slender lines; notched collars and jaunty pockets are the dominant styles that women are wanting for Easter.

A typical model is made of fine quality tricotine, braid bound and beautifully tailored, and narrow leather belt for distinction, the Coat lined throughout with fine quality silk and finished with every nicety—one of a group of ten models.

Jersey Suits, plain or heather mixtures—
sizes 34 to 44.....$29.50 to $85.00

Third Floor

GLOBE SPRINKLERS

Checkmate smokers' negligence

The LARGEST SINGLE CAUSE of fire is the careless use of cigars, cigarettes and pipes.

In a Globe protected structure, however, no smoldering butt or pipe refuse can be thrown beyond the range of a sprinkler.

Let us help make your plant fool-proof.

Globe Automatic Sprinkler Co.
140 Broadway, New York City
Cort. 6790

They pay for themselves!

MILLERAND BARS TROOPS FROM RUHR

Note to German Envoy Declares Intervention Is Useless and Dangerous.

ACTS WITHOUT THE ALLIES

Independent Demand for the Enforcement of Treaty Terms Lauded by French Press.

By EDWIN L. JAMES.

Copyright, 1920, by The New York Times Company.

Special Cable to THE NEW YORK TIMES.

PARIS, March 31.—The French Government is gaining ground in its effort to take the lead in the enforcement of the Versailles treaty. The Ruhr Basin situation is reason for the present effort. Premier Millerand has the German Government dealing directly with Paris in this treaty question and is establishing a precedent which he hopes will be followed in other questions of treaty enforcement. Paris and Berlin are exchanging notes directly on this subject instead of Berlin's negotiatings with the Allied Council. That pleases the French Government, which believes that it can get for itself more out of the Versailles treaty than the Entente will get for it.

From the silence with which London and Rome have regarded this Paris-Berlin parley arises a belief here that England and Italy are not averse to allowing the French Government to take the lead in treaty enforcement.

All the French newspapers praise Millerand as the exponent of France's new aggressive European policy.

Text of the French Reply.

Millerand today handed to Herr Mayer, the German Chargé d'Affaires here, the following note:

"In reply to your note of yesterday's date, I have the honor to confirm to you the conditions on which depends the eventual authorization by the French Government of the entry of German troops into the Ruhr Basin

"This authorization, which would constitute a derogation of Articles 43 and 44 of the treaty of Versailles, could not be justified except by imperious and evident necessity.

"However, agents of the commissions of control authorized by the protocol of Aug. 21, 1919, to watch its execution have expressed to me, as I informed you yesterday in our conversation, their formal opinion, which has been confirmed from other sources, that at this time military intervention in this territory would be useless and dangerous.

"Circumstances do not therefore permit me to agree at present to the request of your Government. I can only in consequence reserve my reply to the concise proposition which you made to me yesterday.

"In conclusion, I wish to renew to you my assurances of the sincere desire which animates the French Government to make the task of your Government easier in any way compatible with the defense of interests and our trust."

The precise propositions made by Herr Mayer yesterday were that Ebert be allowed to send the Reichswehr into the Ruhr District for twenty days and that if at the end of that time, order being restored, they did not get out, French troops could then occupy Frankfort, Darmstadt, Hamburg and Hanau. It appears Berlin thought this would be accepted, for yesterday Chancellor Müller said as much before the German Assembly.

Millerand's new stand is based principally upon a report by General Nollet, head of the Interallied Commission on Control. It was his opinion that the Ebert Government could probably settle with the workers without armed intervention and that failing that the 25,000 Reichswehr permitted in the Ruhr district under the August protocol could effectively deal with the armed workers. As a matter of fact, General Nollet's first theory has the confidence of the French Premier, who believes that armed workers are not a formidable force in spite of their number, and that lack of food and supplies will soon force them to give way.

Millerand is also of the opinion that harsh action in the Ruhr would swing the workers all over Germany against the Government, and that the success of such action, even if it did not overthrow the Government, would strengthen the militarist cause. Of course there is always the thesis of the French Government that in every possible detail it should prevent infractions of the treaty.

It is worth repeating that in real importance the fact of the French Government's acting alone and irrespective of the opposite opinions of the allied Governments, as well as of the American Government, is of more significance than the importance of the Ruhr Basin situation as such.

Temps Appeals Over Wilson.

For instance, the semi-official Temps, under the heading "Franco-American Negotiation," says:

"The French Government and the German Government continue to negotiate on the subject of the Ruhr. At Paris we content ourselves with keeping the allied Governments informed of what we are doing."

The Temps then pays rather uncomplimentary attention to President Wilson, who, it says, opposed the proposition of guarantees, the principle of which Germany herself has now accepted. It reproduces Millerand's letter of today to Herr Mayer and says:

"To understand this letter it suffices to recall the conversations of the past two days. It is well known how the French Government regarded the beginning of the question of the Ruhr—if Germany sent into the zone demilitarized by the treaty forces superior to those permitted by the protocol of August, France had the right to demand that the withdrawal of these forces be guaranteed by a specific guarantee. To secure this guarantee France demanded the right to occupy four cities on the right bank of the Rhine, Frankfort, Darmstadt, Homburg and Hanau. The day before yesterday Müller said the German Government did not wish to submit these cities to foreign occupation, but the same day the German Chargé d'Affaires went to Mr. Millerand and explained that even though Germany could not actually agree to the occupation of the four cities at once she would consent at the end of six weeks in case that by that time the special military troops were not withdrawn from the Ruhr.

"The German Government therefore accepted the principle of the guarantee demanded by France. It is only a question of dates. President Wilson is less disposed than Germany to recognize the rights of France. In his note delivered to the Foreign Office several hours before the declaration of the German Chargé d'Affaires he repulsed the principle that Germany wisely accepted. We said yesterday that President Wilson's note changed nothing and that it probably did not have the approval of the American people. We hope that it will be shown clearly that American opinion is not back of the error committed by the White House."

PARIS, March 31 (Associated Press).—Semi-official interpretation of the letter of Premier Millerand to the German Chargé d'Affaires is that there is no longer any question of permission for German troops to enter the Ruhr district under any conditions.

It is said that information received by the Foreign Office from various allied sources confirms the previous impression that the presence of more troops in the Ruhr district is not only unnecessary but would be likely to provoke fresh trouble, whereas the situation now is improving.

WINS FIGHT OVER CREDITS.

Senate Votes 8,000,000,000 Francs for Government's Needs.

PARIS, March 31.—The Senate this evening adopted a bill granting the provisional credits asked by the Government. There were only eight votes against the measure.

A lively discussion of the financial difficulties of the Government preceded the vote. Frederic François-Marsal, the Finance Minister, stated that the new loan had produced more than 15,000,000,000 francs but said this represented about an equal conversion of former bonds and cash.

Much criticism was provoked by the Minister's declaration that the provisional allotment of one-sixth of the budget, which the Finance Commission was disposed to favor, would not perhaps suffice for the immediate needs of the Government.

Among the other speakers was Ex-Premier Ribot, who produced a profound impression by the dark picture he presented of the financial condition of France. The question of confidence in the Government was raised and insisted upon by Premier Millerand. The session was suspended at the request of the Chairman of the Finance Commission so that the commission might hold an emergency meeting.

On the re-assembling of the Senate it was announced that the Finance Commission yielded to the Government's wish, and that it supported the proposition that a provisional quarter of the budget be voted, the sum amounting to about 8,000,000,000 francs. The general discussion therefore was closed.

PERU MAKES AMPLE AMENDS TO BOLIVIA

Expresses Regrets for Attacks on Legation and Consulate and Will Prevent Repetition.

BUENOS AIRES, March 30.—Ricardo Mujia, Bolivian Minister here, issued a statement today declaring that Peru had given ample satisfaction to Bolivia and had presented her regrets for the recent attacks on the Bolivian Legation in Lima and the Consulate in Mollendo.

The Peruvian Government reiterated its previous promise that energetic measures would be taken to prevent a repetition of such incidents, and that the officer commanding the force guarding the legation would be retired, the statement added.

Government advices to the Bolivian Legation announce receipt of news from Tacna telling of the expulsion of Bolivians from Peru. "In Bolivia, Peruvians who leave do so voluntarily," it was said at the legation.

Stronger Than Ever

When you buy real estate or lend money on it, have the title guaranteed by our Company. After 37 years our guarantee is stronger than ever and the quality of our service unequalled.

TITLE GUARANTEE & TRUST Co

Capital $5,000,000
Surplus $11,000,000

176 Broadway, 137 W. 125th St., 370 E. 149th St.
175 Remsen Street, Brooklyn
350 Fulton St., Jamaica 97 Jackson Av., L. I. City
90 Bay Street, St. George Staten Island

HOME OF THE SYRIAN RULER.

View of Akaba, the Arabian home of Prince Feisal, who recently proclaimed the independence of Syria, in the Rotogravure Picture Section of The New York Times next Sunday.—Advt.

RUSSEKS
FIFTH AVENUE

The Golden Fleece of Fashion

SEEK no further than Russeks for your smart custom-made Tailleur for Easter. Our Suit Salon is the Mecca of Modes Authentic where your quest is sure to be realized.

Tricotine Tailleurs, $75.00

BIXBY'S DOUBLE A A BROWN
SHOE POLISH
FOR DARK TAN AND BROWN SHOES
EASIEST TO USE
"The Liquid Wax Polish"
Quickly applied with Dauber
NO PASTE REQUIRED
A Dauber in each Carton
TRY IT
E. M. BIXBY & CO. INC., NEW YORK

I'm glad when the cook's on strike says Bobby
It means a breakfast of

FOUNDED·1880·LONDON

"Anniped"

For every outfit we design for young people there is the appropriate last in "Anniped" shoes, while ample provision is made for the comfort and proper development of the growing foot.

DE PINNA
5th Avenue at 50th St.

The Store is closed at 5 P. M. daily

B. Altman & Co.

MADISON AVENUE - FIFTH AVENUE, NEW YORK
Thirty-fourth Street Thirty-fifth Street

A Before-Easter Sale of

Men's Balta Oxfords

offering exceptional value at

$10.50 per pair

(War Revenue tax additional)

is now being held on the Sixth Floor

The Oxfords offered at this low price are made of selected calfskin, and include a narrow-toe model which may be obtained in cordovan brown, mahogany tan or black; and a broad-toe model in mahogany tan only.

Balta Shoes are a synonym for excellence—in quality, style and workmanship. This sale, therefore, offers a remarkable purchasing opportunity.

(Thirty-fourth Street Elevators)

Macy's

Easter Hats for Girls

Quite the fairest hat for a young girl is a leghorn,—because it is so becomingly soft. These are specially attractive. They are of excellent quality leghorn straw trimmed effectively with wreaths of soft grass and with flowers or bright cherries and velvet ribbon. The color combinations are delightfully Springlike for a young girl.

Specially priced for the days before Easter

$8.89

Macy's—Second Floor, Center.

R. H. Macy & Co. Inc.
HERALD SQUARE NEW YORK

Macy's Macy's

Saks
CLOTHES OF CUSTOM QUALITY

MEN bought clothes before the Noah family became sailors, but they never could buy our kind of clothes until the Saks family became tailors!

Without exception, the finest ready-for-service tailoring in America

Saks & Company
BROADWAY AT 34th STREET

Stern Brothers
West 42nd Street (Between 5th and 6th Aves.) West 43rd Street

An Important Sale of

WOMEN'S TAILORED SUITS

NEWEST SPRING STYLES

At the Extraordinarily Low Price of

$49.00

Fourteen different models to select from

Tricotines, Men's Wear Serges, Oxfords, Gabardines, Velour-Checks and Homespuns.

Simple, yet effective in line, these smart styles show narrow belted or lain waistlines, a wide variety of pocket effects and deft touches of silk stitching.

Colors are Navy Blue or Bluet, Beaver, Rookie and Black; sizes 34 to 44.

Macy's Macy's

Chauffeurs' Suits
$44.75

Made of dark gray worsted cloth—an all wool fabric, ideally adapted for Spring and Summer wear. Pinch back model which sets off the form just enough to add a grace and exclusiveness that are distinctive.

Overcoats of the same fabric

In appropriate model $49.75

Caps to top the outfit 3.49

Those who have purchased their chauffeur's outfits at Macy's are acquainted with our policy of selling the same or better merchandise at lowest-in-the-city prices. We invite a price comparison with chauffeurs' outfits of similar quality offered elsewhere.

Macy's—Fifth Floor, Front.

R. H. Macy & Co. Inc.
HERALD SQUARE NEW YORK

Macy's Macy's

Macy's Macy's

Newly Arrived

French Periodicals

Popular French magazines and current literature treating of present political, economic and social subjects have just arrived. A wide range of the latest magazines and journals will prove a delight to those who for a long time have been prevented from obtaining current French publications on account of the unstable conditions of importations. Many desirable books have also arrived.

Macy's—Main Floor, 35th Street, Rear.

R. H. Macy & Co. Inc.
HERALD SQUARE NEW YORK

Macy's Macy's

Exquisite Irish Hand-Embroidered Lingerie
DIRECT FROM MAKERS
Finest Materials. Lovely Shades and Designs.
Nightdresses from 25 shillings
Camisoles from 12 shillings 6 pence
Chemises and Knickers from 12 shillings 9 pence
Cash with order or bankers references
THE SUPERB LINGERIE DEPOT
31 Mount St., Belfast, Ireland

TIPS By Mr. B. T.

Poor shoe laces spoil the appearance of expensive socks. Be correct and wear

Beaded Tip Shoe Laces

Building A Brevities

IT is more usual to disappoint by half-baked accomplishment than by initial refusal to undertake a task. But the offense of poor workmanship and tardy service is one never forgotten.

ABERTHAW undertakes only such building as it may reasonably expect to complete in full; — for it believes that the beginning of faithful service consists in telling the truth.

ABERTHAW CONSTRUCTION COMPANY
CONTRACTING ENGINEERS
BOSTON MASSACHUSETTS
ATLANTA BUFFALO PHILADELPHIA

72,000

square feet of factory space, ready for occupancy in *50 working days*—a record established by us in erecting a factory in Phillipsburg, N. J., for INGERSOLL-RAND CO.

INDUSTRIAL ENGINEERING CO.
CONCRETE CONSTRUCTION
30 Church Street, New York

$68.
The Finest Ever!

Sixty-eight is a beginning price in some places, but here our finest is yours. And they will match others at very much more elsewhere. Well made? Yes! for in thirty-four years the importance of good tailoring has been brought home many times. G. N. VINCENT, 524-526 6th Ave., nr. 31st.

TIPS By Mr. B. T.

Poor shoe laces spoil the appearance of expensive socks. Be correct and wear

Beaded Tip Shoe Laces

EUROPEAN LABOR UNREST SEETHING

Month of April Likely to be a Critical Period for Forces of Order.

LENIN'S HAND EVERYWHERE

Agitators Backed by Bolshevist Funds and Aided by Advice from Moscow.

By WALTER DURANTY.

Copyright, 1920, by The New York Times Company.

Special Cable to THE NEW YORK TIMES.

PARIS, March 30.—The month of April is likely to be a critical period in the development of European labor problems. Germany draws ever nearer to a decision between the forces of organized Government and perhaps no less organized revolution. In England the labor sky is clouded, though no big storm is actually raging. France has minor strikes in many districts and a big central strike in the war-wrecked Lille-Roubaix-Turcoing area.

The situation in Italy is of the utmost gravity. Factory Soviets have so grown in power and daring that on more than one occasion they have seized factories and attempted to run them in defiance of the proprietors for their own benefit. Against the first such attempt in Naples Premier Nitti had enough resolution to send troops, who forced the workers to yield by bloodshed. In Turin, Mazzoni Brothers, big cotton spinners, preferred to shut down to acceding to the workers' demands. Despite pressure from local authorities, they stood firm, but to avert trouble the Government requisitioned the factory over the proprietors' heads and put in its own representative to run it, who gave the workers practically everything they asked.

Through the industrial area of northern Italy the workers have refused to recognize the legal Summer time, and private owners and even municipalities have had to give way, although the railroads run on a Government time schedule.

The Extremist newspaper Avanti openly preaches revolution, and the labor leaders openly admit that the existing workers' Soviets—which have a system of representation in a grand central Soviet on the Russian model—are simply "tryouts" in preparation for governing the country when the revolution comes. Last year the Italian Bolsheviki planned a great demonstration for Lenin's birthday in the second week of April. At that time the country was being swept by a blaze of nationalism, and the nationalist opponents of Bolshevism met the labor demonstrators in the streets of the northern cities and smashed the whole movement by force. Will they dare or be able to repeat the performance this year if the Reds again throw down the challenge?

Moscow's Influence Everywhere.

In Austria, Hungary and Poland starvation approaching bankruptcy and disease are making the path smooth for revolution. And behind the Red movement, inspiring it, directing it along ten thousand channels, stand the Bolshevist group in Moscow, very clever, very determined and quite unscrupulous as to how it achieves its purpose, which is avowedly the establishment of a proletariat dictatorship throughout the wrold.

An English labor leader, George Lansbury, just back from Moscow, writes in his newspaper, The London Daily Herald: "Lenin and his friends are convinced that the capitalist system can only be removed by violent revolution. The Russians ask just one thing: 'Do you want to establish Socialism? Is the aim and goal of your efforts the destruction of the capitalist power of exploitation?' They think their partisans in every country ought to work together for the realization of this object by every means possible."

Nothing could be clearer or more explicit. Every big labor movement in every country has its inspiration from Moscow, is backed by Moscow's money, Moscow's advice and Moscow's propaganda. America has had proof enough in her own labor troubles, and yet the Atlantic is a wide barrier, and it is far harder to land men and documents from an ocean-going liner than to slip them across a European land frontier, loosely guarded save at the high roads and railroads.

Since last Spring the Bolshevist strength and influence have increased enormously. In Russia the Reds are absolute masters, their opponents having been killed or routed. They need trade with the outer world, but are almost able to make their own terms with the eager merchants of rival nations. What the greed of the latter will not obtain can be achieved through the pressure of the different labor parties, who know as little of what Bolshevism really means as they do of life on Mars.

Not that the Bolsheviki are unwilling to make—or at least promise—concessions to the very capitalism they are plotting to overthrow. From the outset they tried to overcome French hostility by an offer to pay a great part, at any rate, of the Imperial Russian debt. Krassin is reported from Copenhagen to have declared that they will not repay any of it. If the statement is authentic it is proof of the Bolsheviki's consciousness of their own strength; but it is much more probable that the words have just been put into his mouth in that hotbed of lies and rumors about all things Russian that the Danish capital has been for the last three years.

At the end of April comes May Day, that has grown more and more since 1900 the occasion for proletariat demonstrations. Last year blood flowed even in the streets of nationalist Paris. This year may well see decisive happenings in Italy, Germany, Austria and Poland. Whether the blow falls then or later, plans are being made for it everywhere, and the Governments of Europe seem inactive or helpless before the threatened storm.

NEW KIND OF JUROR FOUND.

Tardy, He Pays $1 a Minute Fine Without Offering Excuse.

Found: A man who takes his medicine without making a wry face.

This remarkable discovery was made yesterday, when Paul G. Singer, a dry-goods dealer at 165 Myrtle Avenue, Brooklyn, walked up to Lawrence Farrell, clerk of the Brooklyn Supreme Court, and, without a murmur handed him $20, the amount of fine assessed on Tuesday by Justice Squires when Singer, a juror, returned twenty minutes late from the noon recess. The court charged him $1 a minute for delaying the proceedings.

Farrell said that in his thirty years of court work he never before had known a tardy juror to fail to offer an excuse.

Meeting for Teachers' Pay Rise.

A Committee of One Hundred, of which William R. Willcox is Chairman and many active citizens members, will hold a mass meeting at Carnegie Hall tonight under the chairmanship of Alton B. Parker, to press the question of better pay for teachers. Ex-Secretary of the Treasury McAdoo, Charles S. Whitman, Mrs. Carrie Chapman Catt and others will speak.

ESTABLISHED 1847
PARIS : 15 Rue de la Paix
LONDON : 175a New Bond St.

ADDITIONS TO NECKLACES

Large importations of fine Oriental pearls offering wide variety for perfect matching

Cartier
653 Fifth Ave.
at 52nd St.

New Parliament House at Ottawa.
Photographs of the new Dominion Parliament building at Ottawa in the Rotogravure Picture Section of The New York Times next Sunday.—Advt.

OVER 5 pounds of ice daily for every man, woman and child in New York City. That's the way the yearly demand of 4 million tons figures out. More than 2 billion pounds of this is Knickerbocker Ice.

Hospitals, restaurants and soda fountains where purity is the prime requisite, and homes and clubs where ice adds daily to the daintiness of the table service use Knickerbocker Ice.

Practically all of this tremendous supply of Knickerbocker Ice is made from pure "drinking" water four times filtered.

Knickerbocker ICE Company

Saks & Company

Will Place on Sale To-day

Genuine Sole Leather

BRIEF CASES

Special $14.50

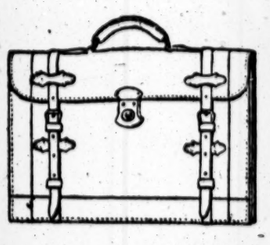

Big, roomy, sturdily built brief cases, with five pockets and reliable lock. Just right for the man who wants a case that will stand plenty of wear and tear. Size 12x17 inches. *Illustrated.*

Women's

Fitted Overnight Bags

Special $10

For week-end trips, nothing better! Made of black Cotex, silk lined, and fitted with brush, comb, mirror, tooth brush holder, and soap box *Illustrated.*

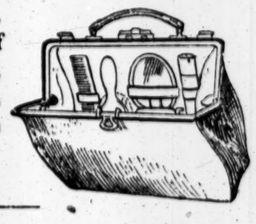

Saks & Company
Broadway at 34th St.

Broadway Saks & Company at 34th St.

The same Styles that Paris will see at Easter will be shown at Saks Thursday in a

Special Exhibition and Sale of

$5.95 Wonder Hats

—the "last word" in really smart chapeaux for matron and miss

The styles are all authentic, there is a model to suit almost every preference and fancy, and every hat in the collection is so carefully fashioned one would never imagine the cost to be so low. In the collection are—

Stunning tailleur types, transparent hats, dainty models of lustrous silks or Georgette crepe combined with straw, flower-bedecked and beautiful black dress hats

Third Floor.

In a Specially Prepared Sale for Thursday Only

Women's Fashionable Tailleur and Embroidered Suits

at a price that does not in any way indicate the unusual charm and expert workmanship of the models

$45

Ultra smart Eton models, severely tailored types that look so stunning when accompanied with the new Summer furs, and elaborately embroidered styles, each so carefully tailored that no one can tell them apart from the most expensive made-to-order suits.

Fashioned of Fine Serges, Rich Tweeds, Vigoreux and Tricotine

lined with good quality silk. Two of many styles *pictured.*

Fourth Floor.

Franklin Simon & Co.

Fifth Avenue, 37th and 38th Streets

MISSES'

NAVY BLUE TRICOTINE OR POIRET TWILL SUITS

59.50

Suits which would be excellent at a much higher price, suits which are doubly excellent at this particularly low price

YOUTH longs always to achieve two things — to be vividly alive to the latest whims of fashion, and, at the same time, to retain its own bright individuality. These suits meet both demands.

ETON JACKETS, PONY MODELS, BELTED STYLES, SKIRTS PLAIN OR PLEATED

They offer, each and all, the perfection of Franklin Simon & Co. tailoring in the most favored materials, at a price whose moderateness speaks for itself.

Sizes 14 to 20 years

MISSES' SUIT SHOP—Second Floor

Macy's

Are You a Fisherman?

Then it will interest you to know that April 3rd marks the opening of Trout Fishing in this State.

Now is the time to get fitted out with fishing paraphernalia — at Macy's.

Our stock is complete and of excellent quality—and our prices are lowest-in-the-city.

Rods
Split bamboo in assorted lengths.
$5.74 to 14.74
Other style rods up to $39.75.

Reels
$1.49 to 4.69

Landing Frames
74c to $1.14

Nets
23c to 98c

Trout Flies
5c to 19c

Leaders
14c to 49c

Lines
in assorted styles.
39c to $1.49

Tapered Lines
$3.49 to 9.24

Creels
$1.89 to 4.24

Wading Boots
$11.74 to 19.74

Flounder Rods
$1.98 to 3.24

Reels
$1.89 to 5.29

Lines
59c to $2.24

A full line of hooks, sinkers and tackle boxes. Baskets always carried in stock.

Macy's—Fifth Floor, 34th Street

R. H. Macy & Co.
HERALD SQUARE Inc. NEW YORK

To Be Placed on Sale Thursday

125 Women's Serge and Tricotine Frocks at $35

—every one intended for sale at much higher prices

These beautiful frocks are in smart overtunic style, richly embroidered in silk and beads, and in the very fashionable suit effects, rippled and cleverly braid-trimmed.

Frocks more charming for afternoon and street wear are not to be had—*certainly not at this modest price.*

Colors: Navy Blue and Black
Sizes 34 to 44.

Also at $35 —Elaborately embroidered serge frocks for women requiring sizes 40 to 44. Wonderful values. *Fourth Floor.*

SILK SOCKS at 1.00 —no, we are not reminiscencing. You can buy them here to-day, free from imperfections, in a splendid assortment.

Best & Co.
Fifth Ave. at 35th St.
Gentlemen's Haberdashery

Manhattan SHIRTS
COLLARS
MANSCO UNDERWEAR

ADVERTISEMENT.

Keeps the Hair in Curl

You've never seen anything work greater wonders for straight, lank, unruly hair than plain liquid silmerine. It keeps the hair in curl for a long time—produces such beautifully lustrous, natural-looking curls and waves. And no one need hesitate to use it, for it is so easily applied with a brush and is so perfectly harmless. It leaves no greasy, sticky or streaky trace. The curliness can be acquired in three hours, though many prefer to apply the liquid at bedtime, before putting the hair in curlers. When the hair is combed out it is delightfully soft and fluffy.

Anyone who will get a bottle of liquid silmerine from the druggist and follow the accompanying directions will have a most agreeable surprise. The liquid is also valued as a splendid dressing for the hair.

SMITH ATTACKED IN WHITE SLAVE CASE

Continued from Page 1, Column 3.

Smith replied under the date of Oct. 29, 1918, that Lindsay would be brought to trial within sixty days.

"Months went by, and about March, 1919, I received information to the effect that Lindsay had got money and jewels from an old lady named ——, who was at that time staying at ——, Yonkers."

Purdie said that he had gone to see the old woman, and that she had told of the loss of $18,000 and jewels she had given Lindsay for investment purposes.

"As nearly as I could figure it out," the affidavit continued, "this sudden demand for money on Lindsay's part was about the time I asked Colonel Biddle to write to the District Attorney's office, asking that Lindsay be brought to trial.

"In the meantime I heard that Mrs. Weille had disappeared, and that she could not be found anywhere, and Mr. Smith told me once that he did not know where she was, and that the case could not proceed without her.

"I met Lindsay at Rockledge Manor one day when I was calling on Mrs. Rice, and he told me that the incident was closed so far as indictment was concerned, and that the case would never be brought to trial. He told me that he had retained the late James W. Osborne as counsel, and that Mr. Osborne had gone to 'Jim Smith' and told him that he had no case, and that Mr. Smith had agreed to drop the matter."

At the request of Mr. Purdie, the affidavit states, Captain John Trevor wrote to Mr. Smith early in 1919, asking when the case would come to trial.

After his discharge from the army, in January or February of this year, Mr. Purdie said that Assistant District Attorney Smith had sent for him and asked him where the complaining witness was. Purdie said that he did not know. Shortly after that Purdie said that he received a telephone call from Third Deputy Police Commissioner Augustus Drum Porter, who asked him to find out where Mrs. Weille was. Purdie said that he did locate Mrs. Weille finally, at about the same date that Mr. Porter was indicted.

"It is true that I procured the indictment of this man Lindsay," said Mr. Smith, "but the matter has not been in my hands at all since then. I believe it has been in the hands of Assistant District Attorney Markewich. I know of no reason for delay, except the statement that the complaining witness was missing.

"A couple of months ago former Deputy Augustus Drum Porter came to my office. He said that Lindsay had obtained jewels and money worth several thousand dollars from a woman friend of his and that he wanted to get them back for her. I told him that Lindsay was under indictment, awaiting trial, but that it was delayed by the disappearance of the complaining witness.

Told Porter to Find Woman.

"'You find her,' I said. 'You ought to have no trouble locating her if your Police Department is any good.' I then sent for Purdie and other witnesses to have them see Porter, in order to get what light we could on the whereabouts of the woman who was missing. Porter came back with another complaint. This time he said that Lindsay had obtained $900 from a man friend of his. I told him again to get busy and find the missing woman, so that we would be in a position to proceed against Lindsay.

"If the woman has now been found I believe that we can proceed promptly with the case and get a conviction."

Mr. Smith said last night at the National Democratic Club that he was looking for a letter he had received from Porter asking him for a Grand Jury subpoena for the purpose of reaching Mrs. Weille. He said he had sent a subpoena to Porter through Emil King, an investigator in the District Attorney's office.

"The bail was discharged in the Lindsay case," he said, "but there are two indictments which still stand. If Purdie will bring in the complainant we are ready to proceed."

Commissioner Hirshfield, who gave out the Purdie affidavit, sent a copy of it to the Extraordinary Grand Jury, he said last night.

Assistant District Attorney Markewich said last night:

"I have a hazy recollection of the case. Out of the mass of business that I handle I do not recall the details of this matter. I will have to refresh my memory at my office tomorrow before I can make any definite statement."

Mr. Smith, who was exonerated on Tuesday from the intimation in an official letter by Mayor Hylan that he had taken a bribe to stop proceedings against Arnold Rothstein, charged with shooting a policeman in a gambling raid, was before the Extraordinary Grand Jury for about three-quarters of an hour after Henry had completed his story.

Criticises Smith Raids.

Inspector Henry's affidavits were supplemented by charges that the thirteen spectacular raids conducted by Assistant District Attorney Smith in the Spring and Summer of 1918 had been made for the purpose of discrediting him, by making his district appear reeking with crime. Inspector Henry obtained a bulky envelope of documents from Police Headquarters, which were laid before the jury, containing memoranda and reports relating to Smith's activities. It was said that no new affidavits had been made by Henry, and his testimony was an elaboration of previous charges against Smith.

Henry refused yesterday to confirm or deny reports that his testimony to the Grand Jury presented in detail fifteen charges against Smith, which had been only lightly touched on in the previous raids. Thirteen of these charges had to do with the thirteen midnight and early morning raids of Assistant District Attorney Smith, while two concerned white slave cases in which it was charged that Smith was not sufficiently prompt and vigorous to suit the police. Records were produced to show that about 500 persons who were arrested and questioned in the Smith raids had been found guiltless and turned loose.

Assistant District Attorney Smith smiled yesterday at the suggestion that he had carried on these raids in Inspector Henry's district for the purpose of discrediting Henry, but said:

"I can't talk about matters which are before the Grand Jury. I hope, however, that the jury goes to the bottom of every charge made by Inspector Henry. I want to see every statement of his investigated and proved true or untrue."

Regarding the charge that the sensational "white light" raids of Smith were not justified by prosecutions and convictions, District Attorney Swann said:

"We have letters from the Department of Justice thanking us for what we did at that time and describing it as 'splendid co-operation.'"

"What was actually accomplished?"

"The raids had a splendid cleaning-up effect on the city. They were carried on to protect the soldiers and sailors."

The Grand Jury will hold another session today, probably hearing Commissioner of Accounts Hirshfield and several detectives.

JILTED WIDOW TO GET $23,000

Engaged, but Didn't Promise to Marry, Regal's Defense.

The jury before Supreme Court Justice Platzek that heard the suit of Mrs. Cecelia Rosenthal against Samuel Regal of 97 Fort Washington Avenue for breach of promise of marriage, returned a verdict for $23,000 yesterday, after Regal had testified under questioning by Justice Platzek that while he was engaged to the plaintiff he never promised to marry her.

Regal, who has been married three times, denied testimony of Mrs. Rosenthal that he said the reason he broke the engagement was because the spirit of his third wife kept telling him "this marriage must not take place." He said the real reason was that the plaintiff's son, David, 28 years old, who was in his employ, did not attend to his duties and that Mrs. Rosenthal, when appealed to by the defendant, told him she didn't think she would compel her son to do anything.

THE KUPPENHEIMER HOUSE IN NEW YORK

Just Stepped Out of a Band Box

that's how you will want to look

EASTER

or for that matter, any time. And that's how you will look if you'll buy those Spring Clothes here.

Some day, perhaps, more handsomely styled models *will* be shown, but it is a certainty that to date they never *have* been. And they'll hold those smart clean lines, too. For their beauty is built in—backed by quality fabrics and quality tailoring. They're

Kuppenheimer Clothes and Brill Clothes
$45 to $125

Special Display—Spring Suits and Topcoats, $50

They've style: our "Triple Service" suits for boys. And how they wear. Trousers have double seats and knees. $19.50 and up. Large assortment of blue serge and cheviots for Easter and confirmation.

And how about a hat for Easter? It should be becoming — should look right, side view as well as front. Let our man pick it for you. An

Easter Stetson of Our Selection will be the one right hat for you, $8 and up. Brill Hats, $5 to $7.

Brill Brothers

279 Broadway, 44 East 14th St. | 1456 B'way, at 42d St., Broadway, at 49th St. | 47 Cortlandt St., 125th St., at 3d Ave. | 2 Flatbush Ave., Brooklyn

Lord & Taylor
38th Street —FIFTH AVENUE— 39th St.

Men's Haberdashery

For the Easter Promenade

THE Easter season finds men as well as women giving particular attention to the niceties of dress; and we have made special provision for the fastidious man preparing the finishing touches of his attire.

New neckwear is, of course, an Easter necessity, and a wealth of luxurious imported and domestic silks provide cravats to fit into any decorative scheme.

Shirts of fine Madras, silk fibre and Silk, in a profusion of patterns and color combinations; the inevitable silk or lisle Hose, in black, gray or colors; Gloves of mocha, chamois, silk or fabric, complete the list of Easter haberdashery essentials, except, perhaps, for a pair of cuff links, a belt with an engraved silver buckle, or some good linen handkerchiefs.

A Special Easter Cravat

WE are offering this week a group of fine imported and domestic cravats and knitted silk scarfs at a particularly moderate price. There is an excellent choice of colors and patterns.

$2.25

Ground Floor

BROWNING KING & CO.
Announce a Special

SALE OF SILK SHIRTS
at $8.55 each
War Tax not included
Formerly $12.00 to $18.00

Included are Baby Broadcloths, Crepes, Jerseys, Jacquards and Tubs in both Colored and White effects.

Also an unusual offering of 1482 Madras, Reps and Percale Shirts.

Broken lots of our regular $2.50 and $3.00 lines
$1.85 each
3 for $5.50
Sale at this store only.

Stetson Hats. *Nettleton Shoes.*

While you are here you can buy the Easter Clothing Outfit at much lower prices than the same value can be obtained elsewhere.

BROWNING KING & COMPANY
16 Cooper Square, New York—at 5th St.
Fourth Avenue cars pass our door

Special for EASTER

CALFSKIN OXFORDS
Comfortable, conservative last full of style and dignity. In dark, rich looking, tan Calfskin.
Sold all over town for $13
$10.00

Specially Priced for Easter at ALL **ADLER** *Stores*

A Shoe of class for the class of man who desires elegance with refinement.

ADLER
SHOES *for* MEN

THE man of quieter taste will find in this custom quality, smartly shaped shoe, the very model he has been looking for. Built on conservative lines, elegant of form and finish, it fairly breathes refinement—the kind of shoe sold elsewhere from $13 to $16. In short a real ADLER value.

Pick out the store nearest to you. Nine addresses for thousands of smart dressers.

125th St. 7th-8th Av. | 125th St. 3rd-Lex Av. | 3rd Ave. 148-149th Sts. | 106th St. Cor 3rd Av. | 83d St. Cor 3rd Av. | 74th St. Cor 1st Av.
40th St. Cor 8th Av. • NEW STORES - 14th St. Off 4th Av.
IN NEWARK: 180 Market St.-3 doors from Broad St.

Central Railroad of New Jersey
Hourly Service to Philadelphia on Daylight Saving Time
Express Trains leave New York for Philadelphia as follows:

Leave Liberty St. Weekdays	Leave W. 23d St. Weekdays	Parlor, Sleeping and Dining — Club Car Service	Leave Liberty St. Sundays	Leave W. 23d St. Sundays	Parlor, Sleeping and Dining — Club Car Service.
8.00 A. M.	7.45 A. M.	Parlor and Dining —Club	10.00 A. M.	9.47 A. M.	
9.00 A. M.	8.45 A. M.	Parlor and Dining —Club	12.00 M.	11.47 A. M.	
11.00 A. M.	10.45 A. M.	Parlor	4.00 P. M.	3.47 P. M.	
1.00 P. M.	12.45 P. M.	Parlor and Dining —Club	6.00 P. M.	5.47 P. M.	Parlor
4.00 P. M.	3.45 P. M.	Parlor	9.00 P. M.	8.50 P. M.	
5.00 P. M.	4.45 P. M.	Parlor, Club and Dining-Club	10.00 P. M.	9.50 P. M.	Sleeping Car (may be occupied 10 P. M. to 7 A. M.)
6.00 P. M.	5.47 P. M.	Parlor and Dining —Club	12.15 A. M.	.....	
7.00 P. M.	6.45 P. M.	Parlor and Dining —Club	.....	.....	
10.00 P. M.	9.45 P. M.	.....	.....	.....	
12.15 A. M.	.....	Sleeping Car (may be occupied 10.00 P. M. to 7. A. M.	.....	.....	

Let Little Feet Grow *Straight!*

CHOOSE your child's footwear with greatest care —that young feet may grow straight and natural.

Educator Shoes are scientifically designed to "let the feet grow as they should"—free from deformities that eventually cause corns, bunions, callouses, weak arches, ingrowing nails and other foot troubles.

Buy Educators for your children. Suggest to *all* your family that they wear this good-looking, comfortable shoe.

For your protection, *remember*, when buying, that unless the shoe is branded EDUCATOR on the sole, it is not an Educator.

Made by Rice & Hutchins, Inc. Boston, Mass.

Infant's Educator in dull calf, black kid or patent colt

RICE & HUTCHINS
EDUCATOR SHOE

FOR MEN, WOMEN AND CHILDREN

PECK & PECK

Hosiery for Easter Tokens

Women's plain, ribbed, clocked, openwork and lace-inserted silk hosiery. Wool sport and golf stockings.

Men's sport socks of silk or wool. Scotch wool golf stockings.

Men's Neckwear of Irish Poplin and English Foulards.

Mail Orders Filled Promptly

PECK & PECK
EXCLUSIVE HOSIERY
586 Fifth Avenue at 48th Street
501 Fifth Avenue at 42nd Street
Also at 4 No. Michigan Blvd., Chicago
Palm Beach and Newport

GOODYEAR SECOND TIRES
CORD or FABRIC CASINGS and TUBES
FOR TRUCKS AUTOMOBILES & MOTORCYCLES

We maintain that a *Goodyear* Second tire or tube is better than a *First* of inferior make. We back this belief with a liberal guarantee of satisfaction. Mail orders shipped C. O. D. subject to inspection.

Prices 33 1-3% from list.

DAILEY TIRE CO. Inc.
Goodyear Second Tires Exclusively
583 MADISON AVE. :: N.Y.C.
(at 57th Street) Phone Plaza 3964

MARTENS OFFERS TO QUIT THE COUNTRY

Doesn't Want to Stay if State Department Won't Recognize Soviet, He Writes Colby.

HIS LETTER TO BE IGNORED

Hearing of Case for His Deportation Begun Before the Immigration Tribunal.

Special to The New York Times.

WASHINGTON, March 31.—A move, ostensibly to force the hand of the State Department, was made this afternoon by "Ludwig C. A. K. Martens, the "Soviet Ambassador," when he wrote to Bainbridge Colby, Secretary of State, demanding to know if he would be recognized as the official representative of Soviet Russia in the United States. Martens added that "his Government" would not wish him to remain here if the State Department did not desire his presence, and did not intend to recognize the Soviet Government.

"If I am informed to that effect I shall be pleased to leave the United States as soon as facilities to reach my country are placed at my disposal," wrote Martens.

The letter was looked upon in some quarters as an attempt by Martens to embarrass the State Department into flatly refusing recognition of Soviet Russia. Others thought Martens was making a last desperate effort to obtain diplomatic status. He intimated today that his defense, before the immigration tribunal, which is considering the deportation charges against him, would be that of diplomatic immunity.

But a third, and the most popular view, was that Martens, scenting a probability that he would be deported, was getting ready to acquiesce, in the most graceful manner he could in the circumstances.

The State Department, it is understood, is not going to recognize Soviet Russia and has no intention of paying any attention to Martens's letter. He has been writing letters at various intervals to the department for a year and no replies have been sent to him. It appears that the department considers the man nonexistant so far as it is concerned.

At the hearing of his case today before Acting Secretary of Labor Post Martens alluded to his idea that he had diplomatic immunity, but Mr. Post practically set aside that question for the time being. The hearing was adjourned to Monday.

J. Edgar Hoover attended today, but said later that Mr. Post had ruled that he could not question Martens. A. B. Shell, an Immigration Inspector from the New York station, will be heard on Monday.

A Pittsburgh delegation of the American Association to Promote Trade with Russia, headed by E. B. Jenkins, arrived to attend the hearing today, but were not admitted.

PERMIT JEWISH BOARD TO VISIT SOVIET RUSSIA

But State Department Cannot Afford Members Any Protection, It Is Announced.

Special to The New York Times.

WASHINGTON, March 31.—The State Department has granted permission to the Joint Distribution Committee for all Jewish relief funds to send its Ukrainian Commission into Soviet Russia at their own risk, the Department having stipulated that it could not issue passports or otherwise afford them any protection.

The Joint Distribution Committee has accepted these conditions on behalf of the commission, which is now in Poland. The members are Judge Harry Fisher, of Chicago; Professor Israel Friedlander, Max Pine and Maurice Kass.

The application for permission to send the Commission into Russia was made to the State Department by Louis Marshall, of New York, who explained that thousands of the Jewish population of Russia had been killed and famine and typhus were prevailing to such an extent that conditions could be ameliorated only "by finding a way whereby medical aid and food supplies can be distributed forthwith."

In a letter to Mr. Marshall, Frank L. Polk, Under-Secretary of State, laid down these conditions:

"First—The purpose of their going is solely to extend relief to the suffering and that they will not take with them supplies which if seized, might be diverted to military use.

"Second—That as this Government maintains no representative in the territory in question, and has no relations with those who are there in control, it will not be in a position to extend any protection to your representatives. If they go, it must be at their own risk, and under such arrangements as they can make with the local authorities, without involving the Government of the United States in any way.

"In a general way you may be assured that it is the desire of the Department to facilitate the distribution of relief to innocent sufferers in Russia. It is necessary, however, to take every possible precaution against the misuse of supplies which may be furnished."

Woman's Body in Connecticut Flood

HARTFORD, Conn., March 31.—In the flood water of the Connecticut River today was found the body of a woman, well dressed and with a wedding ring on the left hand. The body, it appears, may have been immersed a month, and it may have been brought down the river.

Stern Brothers

WEST 42d ST. (Between Fifth and Sixth Avenue) WEST 43d ST.

Men's Suits—
Double-Breasteds

TAILORED BY THE KIRSCHBAUM SHOPS

$42.50 and $52.50

Flannel, Cheviot and Worsted double-breasted models in both two and three button styles. Tailored with that same care which distinguishes all Kirschbaum Shop productions.

The assortment offered at these prices presents many values of exceptional interest. Early inspection while the display is new and extensive will be to your advantage.

Kirschbaum Suits - $42.50 to $65
Spring Topcoats - $35 to $60

MEN'S SECTION—THIRD FLOOR

Saks & Company

Announce for Thursday, Friday and Saturday

A Remarkable Sale of

$20,000 Worth Imported Beaded

BAGS

At one third less than regular prices

$19.50 Each

If it were not for the present very favorable foreign exchange rate these beautifully beaded bags could not possibly be offered at such a low price. The designs are in novel but very tasteful effects, representing beautiful flowers in natural colors, all-over designs taken from antique tapestries, rich scroll effects, and a wealth of patterns original with the French beadworkers who produced these marvels in beadtracing. Excellent variety of frames.

Shell, Solid Beaded, Victory Silver, many with novelty stone clasps.

Broadway Saks & Company at 34th Street

WHO Sits Beside You *when you drive?*

Your enemy, Danger?

Or your friend, Security?

Danger rides with you unless you protect yourself in time. Danger of accident, danger of collision, disaster, damages to pay, injuries to be settled for, trials to be defended in court. The accident may not be your fault, but the danger is always there.

Security takes the place of danger when you protect yourself by insuring your car with the American Mutual, which not only gives you full liability protection, but also saves you money, *by returning each year a part of the premiums you pay.*

Read the details of the American Mutual plan carefully.

Save Money—Get Auto Insurance by Mail

The American Mutual sells automobile insurance by mail.

The savings come back to *you* in the form of dividends. For the past 33 years the American Mutual has paid back to its policyholders never less than 30% of premiums, each year.

Although we write our insurance by mail, whenever your car injures a man or damages property, the American Mutual man is right on the spot. He takes charge, and from then on your worries are ours.

All over the country we have branches, and a complete organization of lawyers, physicians, and adjusters, all at your service whenever trouble comes, and this quick, thorough service is yours at no extra cost.

One thing you must remember. We are the oldest, largest, and strongest Mutual Liability Insurance Company in America.

Send the coupon today, it will save you money

Fill out and send us the coupon. It is for our information only, and it obligates you in no way. We will at once send you our booklet "*Less 30%*," which tells you exactly how we are able to save you money.

We will also tell you in dollars and cents what the cost of your insurance should be. Then you can prove to yourself how the American Mutual can save you money.

No agent will visit you. The material will be sent by return mail.

The accident comes when you expect it least, but you can protect yourself in time. Send the coupon now.

Send this Coupon NOW

This Coupon is for FURTHER INFORMATION ONLY

AMERICAN MUTUAL LIABILITY INSURANCE CO.,
18 East 41st Street, New York

Without obligation or charge, mail your booklet, "Less 30%." I give the following information so that you will be able to tell me what will be the exact cost of an American Mutual Auto Policy. It is understood that no agent will visit me.

Name of Car.....
Year and Model.....
List price when purchased.....
Actual cost to me.....
Type of body.....
Pleasure Car or Truck.....
Car is principally operated in (city and state)
.....
Address of garage (city and state).....
.....
My name.....
My address.....
My business.....

AMERICAN MUTUAL
LIABILITY INSURANCE CO.

CHARLES E. HODGES, *President*

18 East 41st Street, New York

Branches in Principal Cities

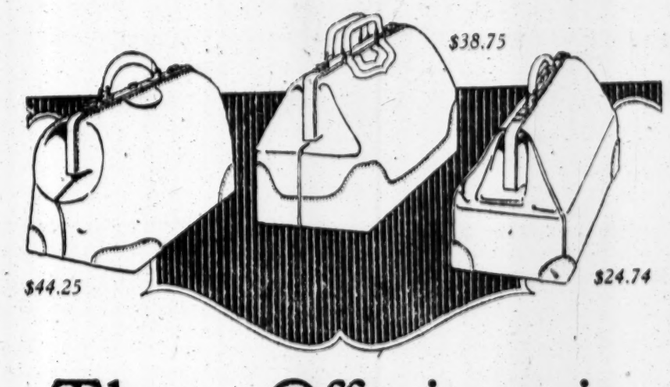

Three Offerings in Cowhide Bags

of quality

$24.74 $38.75 $44.25

Each one is a fine grade cowhide bag in which quality, workmanship and an exceptionally low price are effectively combined. This offer is made possible by a special purchase.

at $24.74

This bag is made of high-grade cowhide and lined with the popular English design plaid lining. There is absolutely no artificial stiffening—the bag "stands up" so well because it is a very fine, high grade of cowhide. It is made doubly strong by reinforced sewn-on corners and brass clutches. It is built and prepared to stand service. The bag has three inside pockets.

at $38.75 and $44.25

Genuine cowhide bags and leather lined. Hand-sewn-in frames and reinforced sewn-on corners. Single and double handles.

FOR YOUR NEXT TRIP—Macy's QUALITY LUGGAGE AT LOWEST-IN-THE-CITY PRICES.

Macy's—Luggage Dept., Fifth Floor, 34th St., Rear.

R. H. Macy & Co. Inc.

HERALD SQUARE NEW YORK

This Label in a Man's Hat Means It Is a Good One

INCORPORATED HIGH QUALITY DANBURY COMPANY NEW YORK REGISTERED No. 51,124

DANBURY HATS

Are American Standard

Super-Quality at a Fair Price

NEWEST EASTER STYLES

Four and Five Dollars

3 New York Stores:

279 WEST 125TH STREET (Near 8th Ave.)

133 EAST 125TH STREET (Near Lexington Ave.)

24 DESBROSSES STREET (Near J. C. Ferry)

MULTIGRAPHING

Superior Multigraph Letter Co.,

120 E. 40th St. Tel. Murray Hill 5682

MIMEOGRAPHING

TIPS By Mr. B. T.

Poor shoe laces spoil the appearance of expensive socks. Be correct and wear

Beaded Tip Shoe Laces

BEATING THE RENT PROFITEER.

In France they have found a way of solving the rent profiteering problem by a war veteran and his mother becoming cliff dwellers. The incident is illustrated in the Rotogravure Picture Section of The New York Times next Sunday.—Advt.

SENATORS ON VERGE OF FIGHT IN DEBATE

Thompson Retracts "Dare" as Walker Advances in Dispute Over Anderson.

CHAMBER IN AN UPROAR

Anti-Saloon League Superintendent Acridly Assailed—Gillett to Call Up Beer Bill.

Special to The New York Times.

ALBANY, March 31.—Debate over William H. Anderson, Superintendent of the Anti-Saloon League, was responsible today for turning the Senate chamber into a near boxing ring, when Senator James J. Walker, minority leader, discussing him and yesterday's beer bill hearing, drew the ire of Senator George F. Thompson of Niagara, sponsor for the league's prohibition enforcement measure.

An exchange of blows was narrowly averted and an uproar in the Senate was only quelled when Senator Henry M. Sage called on Lieutenant Governor Walker to "preserve the dignity of the Senate."

The tumultuous scenes at yesterday's hearing, when the spectators threatened to "throw out" Mr. Anderson and booed and hissed his unsuccessful efforts to speak, were almost paralleled in the Senate when debate was suddenly shut off.

Senator Frederick B. Pitcher of Watertown, a member of the Senate Judiciary Committee, which with the Assembly Excise Committee conducted the hearing yesterday, rising to a question of personal privilege, attacked what he termed the "disgraceful" demonstration at the hearing and criticised the members of the two committees for voting 10 to 8 to refuse to Anderson permission to speak.

"That babel was not a hearing," said Senator Pitcher. "The pandemonium, cries of 'Put him out!' the hisses and catcalls of every description resembled the clamor at a ringside. Hirelings of the liquor interests were yelping like a pack of bloodhounds. It was impossible to get any enlightenment out of the hearing and I left in disgust."

Minority Leader Walker, in reply, said he, too, regretted the conduct of the hearing, asserted that Senator Pitcher had not done his duty in refusing to remain through the hearing and maintained that resentment expressed by persons at the hearing was justified because of the insults hurled by Mr. Anderson at the Assemblymen and his "bulldozing tactics."

"Anybody who was not insulted by some of Anderson's statements is not capable of being insulted," he said.

"Well, what did Anderson say?" interrupted Senator Thompson.

"If you don't know it is the first time you have failed to acquaint yourself with anything that Anderson has done," retorted Senator Walker heatedly.

"I dare you to quote what Anderson said," responded Thompson. "You don't know what he did say."

Senator Walker left his place and hurried toward Senator Thompson's seat, his hands doubled.

"Do you mean that?" he thundered at the up-State Senator. When he was within two seats of him Thompson said:

"Well I'll take that back."

"You just about took that back in time," said Senator Walker.

Several members started to intercept the irate New Yorker, and Senator Sage called on Lieutenant Governor Walker to put a stop to what threatened disruption of the Senator's proceedings.

Senator Walker continued his attack on Anderson, charging him with being unscrupulous.

"If his cause is so weak, if it depends on his arguments, if he is a fair example of it, then it is dishonest," he said. "There was more honesty in the outbursts at that hearing than there was in the sulky, sneaking, snakelike hypocrisy that he represents, and I'll say that to him outside this Chamber, where I'm not protected. When he referred to Colonel Gillett as a booze agent and a fake war hero he did an injustice to a colleague of yours and mine that warranted his being prevented from being heard yesterday."

Senator Loring M. Black of Brooklyn also attacked Anderson as "this master of scurrility who plies his dirty trade at the expense of our reputations. He is a bigoted, blustering buffoon running around here with a whip trying to force us to do something that we know our constituents are opposed to," Senator Black added.

ALBANY, March 31.—Colonel Ransom H. Gillett today announced that it was his intention to get his 3½ per cent. beer and 10 per cent. wine bill on the floor of the House for a vote. "At least," he said, "I'm going to make an effort to do so, and I'm going to confer with Senator Walker to see what action, if any, the Senate is going to take on this question. "If I had not already been convinced the vast majority of the people of this State wanted a light wine and beer bill yesterday's hearing would have won me over," said Colonel Gillett. "And it is because of the hearing yesterday, at which the plain citizens of the State urged enactment of a light beverage bill, that I will move to discharge the Excise Committee from further consideration of my bill if it is not reported out."

PERSHING SEES LAUNCHING.

Champagne Spatters Him as Army Nurse Names Transport Chaumont.

PHILADELPHIA, March 31.—General Pershing came here today and was a member of the party that saw the launching of the army transport Chaumont. Miss Julia C. Stinson of Washington, who had been selected by General Pershing for the honor, was the sponsor. She served in France as an army nurse. The General's uniform was plentifully spattered with champagne when Miss Stinson broke the christening bottle on the prow. Before the launching he had laughingly suggested that the bottle ought to be opened and a portion of its contents consumed. "Half a bottle is plenty for the christening," he added. The Chaumont was named in honor of General Pershing, who chiefly made his headquarters at the French town of that name while he was in France.

Soon after the Chaumont slid into the Delaware the cargo carrier Capulin was launched. General Pershing being a spectator. Before returning to the Capital, General Pershing made a thorough inspection of the shipbuilding plant.

Macy's

3000 Yards of Imported

Silk Pongee

Special $1.29 Yard

32 inches wide

Natural color, good weight, even finish. This is a popular and serviceable fabric for Summer garments — dresses, blouses, men's shirts and children's clothes.

Macy's—Second Floor, Center

R. H. Macy & Co. Inc.

HERALD SQUARE NEW YORK

The Store is closed at 5 P. M. daily

B. Altman & Co.

MADISON AVENUE - FIFTH AVENUE, NEW YORK

Thirty-fourth Street Thirty-fifth Street

Men's Spring Suits & Top Coats

(Altman Standard)

Many of these Suits and Coats are made of the finest Scotch and English fabrics (imported by B. Altman & Co.) and have the touch of distinction demanded by every man who considers it essential to have clothes that express individuality.

The workmanship is by custom tailors, consequently men who formerly had their clothes made especially to order will find their requirements met in every particular.

Suits . . . $55.00 to 110.00

Top Coats . . . 45.00 to 85.00

SIXTH FLOOR

Men's Hats, Men's Gloves, Men's Shoes

Men's Half-hose

are to be found in their respective Departments, at very reasonable prices

Monroe Jr. Clothes

a message to mothers

$30 to $35 Values

Most Welcome News

Monroe Jr. (Two Pants) Suits

$20.

Sizes 8 to 18

—other Monroe Jr. (two pants) Suits

$13.50 $16.50 $25

"The Extra Pair Doubles the Wear"

Monroe Jr. (Two Pants) Suits are the result of several years' most thorough consideration of the Boys' Clothing problem—and they are the practical solution of it.

We have worked out our idea most carefully—first, because, as America's largest Clothiers, we have our position to maintain, and mostly because we have boys of our own and know just what they can do to ordinary clothes.

Monroe Jr. (Two Pants) Suits are made of all wool fabrics that have been selected for durability and appearance—Styling has been considered from the viewpoint of what boys want—up-to-the-secondness.

This Monroe Jr. (Two Pants) Suit introduction event presents a collection of remarkably worth while fabrics (most of them our men's Suitings), and at $20 these Boys' Suits offer better value than is elsewhere to be had at considerably more.

Monroe Jr. (Two Pants) Suits are built on specifications that provide especial reinforcing where the lads usually bust through ordinary clothes—they are as wear-resisting as we know how to make them.

Come up with your boys—you will see Suits of Distinctive Style, splendid materials, durable workmanship—at a truly extraordinary cash saving, because you buy Monroe Jr. (Two Pants) Suits

—Direct from the maker

—Via our low rent Upstairs Shops

—From America's Largest Clothiers

Facts About (Two Pants) Monroe Jr. Suits

MODELS—Plain, Pleated, Belted.
MATERIALS—All Wool—Worsteds, Cheviots, Cassimeres, Homespuns, Herringbones and Serges.
LININGS—Serge, Iridescent and Plain Alpacas.
PANTS—Lined throughout. Seams double stitched and taped. Seat and knees reinforced. Adjustable waistband. Belt loops. Watch, side and hip pockets.
PRICE—Lower than these same suits can be bought to-day at wholesale.

Satisfaction Guaranteed or Money Refunded.

BRONX
Bergen Ave. at 149th St.

BROOKLYN
Court and Montague Streets
587 Fulton at Flatbush
Newark — 151 Market Street
Jersey City—Newark Av. & Bay
Paterson — 220 Main Street
Yonkers — Getty Square

MANHATTAN
42nd Street, cor. Broadway
50 E. 42nd " " Madison
Nassau " " Frankfort
5 Cortlandt " " Broadway
14th St., opp. Academy of Music
34th Street, cor. Broadway
59th " at Col. Circle
125th " cor. 7th Ave.
Chrystie Street at Canal

No Charge for Alterations

Satisfaction Guaranteed

"I demand for myself absolute comfort in shoes which are at the same time smart looking, well fitting and long wearing, and I can't expect any other man to demand less."

More NEW shoes are worn on Easter Day than any other day in the whole year.

If you want to be sure that your *new* shoes are absolutely correct in style, comfortable on your feet and good for long, hard wear, buy THE EMERSON SHOE.

One glance in our windows will convince you that Emerson Shoes are the last word in smart styles. They are the leaders.

The Emerson trade-mark on the sole is our personal pledge of quality—a pledge that has been honestly kept for over 40 years.

The fair and square retail price branded on the sole at the factory, based on the actual cost of materials and labor used, is your absolute protection against inflated or unfair prices.

Come in and look over our wide variety of new Spring Models just received from our factories. Compare our styles and prices with others and form your own judgment of Emerson values.

You will find Emerson Shoes to suit every taste at the price you want to pay.

The Emerson Shoe HONEST ALL THROUGH

EMERSON SHOE STORES

NEW YORK CITY
133 Nassau St.
*1381 Broadway
**1433 Broadway

BROOKLYN
**383 Fulton St.

NEWARK
*827 Broad St.

*Open Saturday Evening. **Open every evening.

"A ROUSING AND EXCITING TALE of intrigue and vast estates, and deception and discovery, repentance that true love, worth at least ten of the novels of similar themes which appear each season," says Heywood Broun of

LEONARD MERRICK'S

Worldlings

$1.75 net, postage extra

E. P. Dutton & Co., 681 5th Av., N. Y.

CROSS Trade Mark LONDON

GLOVES

Tan, Gray, Kid, Buckskin

For Men and Women

The World's Greatest Leather Stores

461 Fifth Avenue, New York; 253 Broadway

Boston—145 Tremont Street

London—49 Regent Street

Cordon & Dilworth

REAL

ORANGE MARMALADE

News, Not Views, of the World at Large. The happenings in 40 nations are given in April CURRENT HISTORY MAGAZINE—historic events of the last 30 days, matters that every well-informed man or woman should know; 208 pages; rich literature, world facts, important records, interesting, thrilling stories, embellished with numerous illustrations and international cartoons. The whole world covered. News stands, 35 cents.—Advt.

100 PLAYS ROUTED BY A. L. ERLANGER

He Plans for His Circuit Several New Theatres in New York and Other Cities.

BOOKING BELASCO'S STARS

Maude Adams in a Barry Drama, Dillingham, Cohan, Harris and Savage Attractions.

A. L. Erlanger yesterday announced the names of nearly one hundred attractions which have already been routed for next season on the erstwhile Klaw & Erlanger circuit. The recent congestion of plays, both in New York and on the road, has led to an earlier arrangement of bookings than usual. In anticipation of still further congestion, Mr. Erlanger is arranging for the building of theatres in half a dozen or more cities, all of which will be completed within a year. He is planning several theatres for New York, three in Philadelphia, two in Detroit, one in Cleveland, one in Cincinnati, one in Kansas City and one in Pittsburgh.

David Belasco's offerings, as usual, are all routed in the Erlanger theatres. These include for next season David Warfield in a revival of "The Return of Peter Grimm," Frances Starr in a new play by Edward Knoblock, Lenore Ulric in "The Son-Daughter," Ina Claire in "The Gold Diggers," "Daddies," "Tiger Rose" and a new play by Mr. Belasco, to be seen first at the Belasco Theatre.

The Dillingham attractions include Fred Stone in a new play, Doyle and Dixon in "Jack o' Lantern," Elsie Janis in "The Night Boat," "The New Dictator," "Apple Blossoms" and a new musical comedy of which Joseph Cawthorn will be the star. Florenz Ziegfeld, in addition to sending the "Follies" on the road as usual, will present Billie Burke and Eddie Cantor in new plays. Charles Frohman, Inc., will be represented by Maude Adams in a new Barrie play, Ethel Barrymore in "Déclassée," Elsie Ferguson in "Sacred and Profane Love" and William Gillette and Otis Skinner in new plays.

George M. Cohan and Sam H. Harris, as Cohan & Harris, will continue to present Mrs. Fiske in "Mis' Nelly of N'Orleans," "The Acquittal" and "The Royal Vagabond." Mr. Cohan individually will offer his daughter, Georgette Cohan, in a new play of his own writing; a musical comedy, "Mary," until lately known as "The House That Jack Built," and a comedy, "Genius and the Crowd." Mr. Harris as an individual producer will present William Collier in "The Hottentot," Grant Mitchell in a new play, "Honey Girl" and "Welcome Stranger" and "Little Old New York." Margaret Anglin, appearing under her own management, will be seen in "The Woman of Bronze." Henry W. Savage will offer Mitzi Hajos in a new musical piece; "Shavings," "See-Saw," and Florence Nash in "Cornered." John Cort will present "Listen, Lester," "Just a Minute" and two new musical plays, "Jim Jam Jems" and "Mirishka." Raymond Hitchcock will appear in "Hitchy-Koo, 1920," under the direction of the Messrs. Erlanger, Dillingham and Ziegfeld. Ed Wynn's "Carnival" will be continued under the direction of E. C. Whitney. George White will offer "Scandals of 1920" and William Rock will have a revue. De Wolf Hopper will present himself in a revival of "Wang," and George W. Lederer's "Angel Face" will be continued.

John Golden will offer Frank Bacon in "Lightnin'," Hale Hamilton and Grace La Rue in "Dear Me," "Howdy, Folks," and "Three Wise Fools." George Broadhurst, hitherto exclusively a Shubert ally, is booking "The Crimson Alibi" and "The Storm" through the Erlanger office, and Augustus Pitou will send out May Robson in "Tish" and Fiske O'Hara in a new play.

In association with George C. Tyler Mr. Erlanger will offer "Clarence" and "Golden Days," the latter with Patricia Collinge, and Mr. Tyler individually will present George Arliss in "Poldekin," Helen Hayes in "Bab," and Emily Stevens in "Sophie." Gilbert Miller's London production of "Monsieur Beaucaire" will continue under Mr. Erlanger's management, as will Chauncey Olcott in "Macushla." Mr. Erlanger will also send out "Ben-Ami" and William Harris's production of "Abraham Lincoln" will be booked by Mr. Erlanger.

Robert B. Mantell will tour in Shakespeare, Julian Eltinge will go on the road in a revue and Lou Tellegen will be seen in a new play, as will Walker Whiteside. William Moore Patch will offer a revue entitled, "High and Dry," and, with Edgar MacGregor, will present "The Sweetheart Shop," a musical play. Thurston and Alexander, magicians; Al G. Fields's and Neil O'Brien's Minstrels, Kolb and Dill, "The Rainbow Girl," and "Twin Beds" also will be continued.

"Alice in Wonderland" at Matinees.

A dramatization of "Alice in Wonderland," by Rachel Barton Butler, author of "Mamma's Affair," will be acted at the Little Theatre on the afternoons of April 12, 13, 16 and 17. The New York Kindergarten Association is co-operating in the production and will receive one-half of the proceeds.

Ida St. Leon will play Alice and the company will include Winona Shannon, Elizabeth Patterson, Carlotta Irwin, Viola Winkless, Edwin Beryl, Morgan Farley, Willard Barlowe, and Boyd Agin.

DISCOVERS NO TRUST OF VAUDEVILLE HOUSES

Federal Trade Commission Dismisses White Rats' Charges of Illegal Combination.

Special to The New York Times.

WASHINGTON, March 31.—The Federal Trade Commission decided today that no illegal combination of vaudeville houses existed. In declaring that there was no trust among amusement houses the commission issued an order dismissing the complaint containing the allegations. The result is a victory for the Vaudeville Managers' Protective Association, the B. F. Keith Vaudeville Exchange, the B. F. Keith Circuit, the Orpheum Circuit and others, controlling or representing hundreds of leading vaudeville theatres in this country. The order dismissing the complaint stated that the commission found no violation of the Clayton act or any other law.

The case was argued before the commission about a month ago. The vaudeville managers were represented by ex-Governor Folk of Missouri and Maurice Goodman of New York. E. J. Albee, the chief owner in the Keith Circuit and President of the Keith Exchange, was very active in the case.

The controversy had its origin in differences between an actors' organization known as the White Rats and the vaudeville managers. The White Rats demanded that no persons be engaged as actors except members of their organization. Upon the refusal of the managers to accede to this demand there was a strike of the White Rats throughout the country about three years ago. The complaint before the Federal Trade Commission followed.

More than three thousand pages of testimony were taken, and altogether the case was one of the most important involving theatrical interests in the country. Approximately over 450 vaudeville theatres were concerned.

E. F. Albee said yesterday, in discussing the findings of the Federal Trade Commission in the charges against him and his associates:

"The agitators have boasted: 'Wait until the Federal Trade investigation is over. Then the managers will be relegated to the ash heap.' Instead of this, the managers have been relegated to an elevated position of having complied with the law, complied with humanity in its dealings with the artists and their employes, and they propose to go straight forward with these improvements that they have undertaken with one point in view—to make the vaudeville business of the United States an ideal family institution, as far as the managers and artists are concerned, with principles of co-operation and liberality which will set an example for other business interests to emulate."

BELASCO TO VISIT EUROPE'S THEATRES

In London He Will Discuss Offer to Produce Plays There Six Months of Each Year.

David Belasco, accompanied by several of his stage executives, will sail for Europe Saturday on the Lapland. He will go to London, Paris and Rome, visiting the last named city primarily to confer with Puccini regarding the forthcoming operatic version of "The Son-Daughter."

Mr. Belasco said yesterday that his trip is not being made in search of plays or players, but that, on the contrary, he is at present well-stocked with material. He will go merely to visit the theatres of the English and Continental producers and to study their methods.

In London Mr. Belasco will discuss the offer recently made him by a group of English capitalists to go to London to produce plays six months of each year. The offer included the construction of a theatre, but Mr. Belasco declared at the time that he was unwilling to spend so large a portion of the year abroad.

SOTHERN-MARLOWE AGAIN.

They Will Be Seen Here This Month in Shakespearean Plays.

E. H. Sothern and Julia Marlowe, who were seen earlier in the season in Shakespearean repertoire and have since been appearing with great success on the road, will return to New York this month for a supplementary engagement. They will be seen in one of the Shubert houses in "Twelfth Night," "Hamlet" and "The Taming of the Shrew."

Mr. and Mrs. Sothern will spend next season in England, returning here in the Fall of 1921 and alternate years thereafter.

THEATRICAL NOTES.

The students of Yvette Guilbert's dramatic school will be seen at the Thirty-ninth Street Theatre on Friday afternoon, April 9, in a mediaeval play, "King Stomach," "The Grocery," by Amy Lowell, and French songs.

George V. Hobart's "Experience" will be acted in Yiddish at the Second Avenue Theatre tonight.

"Easy Money," a comedy by Alan Brooks, will have its first performance in Baltimore on Monday night. In the cast will be Mr. Brooks, Carroll McComas, Lucille Watson, Lillian Tucker, Thais Magrane, Felix Krembs and others.

"Home Again," a comedy by Thomas Louden and A. E. Thomas, will be produced by Sam H. Harris next season, with Grant Mitchell in the leading role.

Maurice Browne's matinees of the "Medea," at the Garrick, will be continued for several weeks.

MUSIC

By Richard Aldrich

Miss Buell's Bach Concert.

Miss Dai Buell is a young pianist who has given recitals of the usual sort in Aeolian Hall for a number of years. This year she has been fired with a noble ambition to do something not of the usual sort, and to make her concert something of greater significance, and in some respects of more artistic value than the usual piano recital, beginning with a transcription of an organ fugue by Bach and ending with a Hungarian Rhapsody by Liszt.

She made her concert also one to celebrate an anniversary of Bach. The program was made up entirely of his works, and it required the coöperation of a small string orchestra which furnished the accompaniment for the clavier concertos in F minor and A major, and played several arrangements from other compositions by Bach made by W. H. Humiston, who conducted.

Miss Buell had a tussle with the Julian and Gregorian calendars to make March 31 the desired anniversary. The dictionaries give March 21 as Bach's birthday. By taking thought it was discovered that in 1685 the Julian calendar was still in force and that it was really 235 years ago yesterday, as reckoned by the Gregorian calendar, that Bach was born. At least it was established sufficiently to enable Miss Buell to call her concert an anniversary one.

The number of arrangements on the program was noteworthy in a program intended, doubtless, to have a certain historical value. Clavier pieces were transferred to strings; flute, 'cello and violin pieces were transferred to the piano. Besides the two concertos there were played the partita in B flat, the prelude and fugue in B flat from the "Well Tempered Clavier" nine of the Goldberg variations, the C minor fantasy, which stood as they were written. The arrangements included Hellmesberger's for string orchestra of the clavier fugue in A minor, and several of movements from sonatas for diverse instruments, most of which were made by Mr. Humiston himself. He also contributed a little book of well considered and informing notes upon the program, chiefly historical.

Miss Buell displayed a zeal and a seriousness in her performance equal to her noble enthusiasm. It was not a performance, however, that brought all the spirit of the music to realization. Her playing also left something to be desired in technical finish. Nor was there complete unity between the pianist and the orchestra in the F minor concerto.

MUSIC NOTES.

A special Good Friday performance of "Parsifal," sung in English, will be given at the Metropolitan tomorrow afternoon, beginning at 1:30 and closing about 5:45 o'clock by local "daylight saving" time.

Jerome Uhl, a baritone who has been heard on the concert stage, took the place of Marion Green at yesterday's midweek matinee of "Monsieur Beaucaire" at the New Amsterdam, singing the title role.

Guimar Novaes, the Brazilian pianist, will give her farewell recital on April 7 at the Academy in Brooklyn.

AMERICA'S FOREMOST THEATRES AND HITS. DIRECTION OF LEE & J. J. SHUBERT

WINTER GARDEN B'way & 50th. Evs. 8:00 MAT. TO-DAY.
THE PASSING SHOW OF 1919
LOUIS DE FOE, WORLD:—"A dazzling new spectacle. Passes all the rest."

COMEDY Thea., 41st, E. of B'y. Evs. 8:25. Mats. Today, Sat. & Easter Mon.
MY LADY FRIENDS | America's Greatest Comedy | With CLIFTON CRAWFORD

48TH ST. Thea., n'r B'way. Evs. 8:30 | 25th Mts. Today and Sat. 2:30. | Time.
THE STORM With HELEN MacKELLAR

BOOTH Thea., 45th, W. of B'way. Evs. 8:30. Mts. Wed. & Sat., Easter Mon., 2:30
MR. LEO DITRICHSTEIN in "THE PURPLE MASK."
EXTRA MATINEE EASTER MONDAY.

NORA BAYES Thea., W. 44. Evs. 8:45. Mats. Wed. & Sat., 2:30.
Victor Herbert's Latest & Greatest Musical Success, My Golden Girl
Moves to Casino next Monday night. Mr. Herbert will conduct.

NORA BAYES THEATRE TUES., APR. 6. Seats Now. LASSIE A New Musical Comedy.

"What's in a Name" Maxine Elliott's Theatre. Evs. 8:30. MATS. WED. & Sat., 2:30.
NEW REVUSICAL COMEDY.
"The most beautiful production Broadway has ever seen. Put 'What's in a Name' top of your list."—Eve. Sun.

SUCCESS OF TWO SEASONS
EAST IS WEST
With FAY BAINTER.
ASTOR—Mats. Wed. & Sat., 2:30.

PLYMOUTH W. 45th St. Evgs., 8:10. Matinee Saturday Only, 2:10.
Thursday Mat. Tickets Exchanged at Box Office
John Barrymore in Richard III.
Evs. Performance Starts at 8:10 & Ends at 11:30.

GARRICK 35th St., nr. B'way Mats. Today
Greeley 1322. Evs. 8:30 & Sat. 2:30
THE GUILD THEATRE PRESENTS JANE CLEGG
By St. John Ervine, author of "John Ferguson."

Special matinees at the GARRICK
MEDEA 65 W. 35 Greeley 1522.
Times—"Rich and satisfying"—A. Woollcott.
TO-MORROW, MON., TUES., WED. AT 2:30.

CENTRAL Theatre, 47th & B'y. Evs. 8:30. Mats. Wed. & Sat., 2:30.
SAM BERNARD AND IRENE BORDONI
In The Fantastique Musical Revue, AS YOU WERE

SELWYN West 42 St. Evenings 8:30. Mats. Wed. & Sat., 2:30.
DONALD BRIAN | PEGGY WOOD | RALPH MORGAN
IN THE MUSICAL HIT
BUDDIES
NEXT WEEK (EASTER WEEK) SPECIAL MATINEES
POPULAR PRICES
MONDAY, TUESDAY, WEDNESDAY & SATURDAY

HARRIS, W. 42d St. LAST 4 TIMES
WEDDING BELLS
MARGARET LAWRENCE and WALLACE EDDINGER
Evs. 8:15. Last Matinee Sat., 2:15.
Next Monday, "3 Showers."

LYRIC West 42d Street. Evenings at 8:30. Matinees Wednesday & Sat., 2:30.
BARNEY BERNARD
"His Honor Abe Potash"
POPULAR PRICES 50, 75, 1.00, 1.50 & 2.00.

ELTINGE West 45th Street. Evs. at 8:30. Mats. Wed. and Sat. at 2:30.
FLORENCE MOORE IN BREAKFAST IN BED

MOROSCO West 45th St. Evs., 8:25. Mats. Sat., Mon. & Wed., 2:30.
EXTRA MATINEE NEXT MONDAY.
ELSIE FERGUSON in ARNOLD BENNETT'S New Play SACRED AND PROFANE LOVE

SHUBERT-RIVIERA. Evs., 8:15. Mat. Today. MARIE DRESSLER in "TILLIE'S NIGHTMARE."

SEATS FOR "FLORODORA," OPENING AT THE [illegible] THEATRE, APRIL 5, NOW ON SALE

PRINCESS Thea., 39th n'r B'y. Evs. 8:30. Mats. Wed. and Sat., 2:30.
MRS. JIMMIE THOMPSON COMEDY HIT.
"Situations are genuinely funny."—Telegram.

BIJOU THEA., 45th Street, West of B'y. Evs. 8:30. Mts. Wed. & Sat., 2:30
A. H. WOODS Presents
The Ouija Board
A Play of The Seen and The Unseen
By CRANE WILBUR

39TH ST. THEA., near B'way. Evgs., 8:40. Mats. Wed. & Sat., 2:40.
Charles Cherry and Francine Larrimore in the famous comedy SCANDAL

BELMONT 48th, East of B'y. Brv. 48. Evs. 8:30. Mts. Today & Sat., 2:30.
NANCE O'NEILL in Passion Flower
The

LONGACRE 48th, W. of B'y. Evs. 8:30.
F. Ray Comstock and Morris Gest Present
8TH MONTH ADAM and EVA
"Thoroughly amusing, capitally acted"—Trib.

CENTURY LAST 4 TIMES
Tonight at 8:15.
LAST MATINEE SATURDAY. 50c to $2.
F. Ray Comstock and Morris Gest Present
The Sensation of Paris and New York APHRODITE
COMPANY OF 300 PEOPLE—8 SCENES.

PLAYHOUSE West 48th St. Evs. 8:30. Mats. Wed. and Sat., 2:30.
THE Wonderful Thing
Extra Pop. Price Mat. Easter Mon.

CASINO 39th & B'way. Evs., 8:20. Last Mat. Saturday, 2:20
MUSICAL COMEDY EXQUISITE.
THE LITTLE WHOPPER
With VIVIENNE SEGAL.
Next Week ..... "MY GOLDEN GIRL"

AMERICAN SINGERS OPERA CO.
in Gilbert and Sullivan's Comic Opera Burlesque
RUDDIGORE
"The best show I ever saw in my life," —Alexander Woollcott of The N. Y. Times.

PARK THEATRE, Columbus Circle. Evs. Matinee Saturday. 2:15 & 8:15

SHUBERT Theatre, 44th St., W. of B'way. Evs. 8:30. Mats. Wed. & Sat.
A. H. WOODS Presents
THEDABARA
in "THE BLUE FLAME"

REPUBLIC West 42d St. Evs. at 8:30. Mats. Wed. and Sat. at 2:30.
Marjorie Rambeau
in Channing Pollock's Play,
THE SIGN ON THE DOOR

LITTLE THEATRE 44 St. W. of B'way
Evs. at 8:20. Mats. Wed. & Sat., 2:20.
EUGENE G. O'NEILL'S GREAT DRAMA
BEYOND THE HORIZON
with RICHARD BENNETT

MOROSCO'S GREAT COMEDY HIT
MAMMA'S AFFAIR
FULTON W. 46 St. Evs. 8:30. Mts. Sat. & Wed., 2:30.

BROADHURST, W. 44th St. Evs. 8:30.
JANE COWL
in "Smilin' Through."
Mats. Thurs. & Sat., 2:30.

VANDERBILT THEATRE, W. 48TH ST. Evs. 8:30. Mts. Wed. & Sat.
The Musical Comedy Hit
IRENE
WITH ADELE ROWLAND

44TH ST. Theatre, W. of B'way. Evs. 8:30. Mats. Wed. and Sat., 2:30.
CECIL LEAN in "LOOK WHO'S HERE" with CLEO MAYFIELD.
Musical Comedy Triumph.

NEW YORK'S LEADING THEATRES AND SUCCESSES.

EMPIRE Broadway & 40th St. Evs. at 8:30. Matinees Wed. & Sat., 2:30.
"A superbly human piece of acting."—Sun.
ETHEL BARRYMORE in Zoe Akins' Play Déclassée

CRITERION B'y, 44 St. Evs. 8:20. Mts. Wed. & Sat. 2:30
LIONEL BARRYMORE
More admirable than his Ibbetson.—Times
THE LETTER of the LAW
(La Robe Rouge)

BELASCO WEST 44th St. Evenings 8:30. Mats. TODAY & Sat., 2:20.
MATINEE TODAY AT 2:20.
Lenore Ulric in "THE SON-DAUGHTER"
By George Scarborough & David Belasco

Globe—"Apple Blossoms"
Kreisler-Jacobi-Le Baron Operetta with John Charles Thomas
Wilda Bennett, Star Cast. Mats. Wed. & Sat.

NEW AMSTERDAM Thea., W. 42 St. Evs. 8:15. Mts. 2:15.
LAST 4 TIMES. LAST MATINEE SAT. PRICES 50c to $2. NO HIGHER.
MONSIEUR BEAUCAIRE
The Messager-Tarkington Melodic Gem
MONDAY, APRIL 5TH. SEATS TODAY.

THE ED. WYNN CARNIVAL (1st EDITION)
LAUGHTER MUSIC GIRLS SONG

NEW AMSTERDAM ROOF at 8:30
You Can Dance, Dine and Smoke.
ZIEGFELD "Girls of 1920" AND NEW MIDNIGHT FROLIC
If Desired, Dinner at 7. Supper at 11.

Greenwich Village 4th St. & 7th Av. Evs. 8:30. Mts. Today & Sat. 2:30.
EMILY STEVENS in Phillip Moeller's SOPHIE with O. P. HEGGIE.
"Like an improper story whispered behind a Valenciennes fan."—Times.

PUNCH & JUDY THEATRE W. 49th St.
Evs. 8:30. Mats. TOMORROW & SAT., 2:30.
FRED JACKSON'S NEW DRAMA of THRILLS and SUSPENSE
"THE HOLE in the WALL"
WITH MARTHA HEDMAN
JOHN HALLIDAY, VERNON STEELE.
ARE YOU AFRAID TO DIE?
See this gripping drama of the UNDERWORLD and OTHER WORLD.

Knickerbocker, B'y & 38 St. Evs. 8:30. Mts. Wed. & Sat. at 2:30.
The Sunshiny Cape Cod Comedy.
Shavings
"Comedy High Light of Season."—Eve. Sun.
Best Seats at Box Office. Reg. Prices.

LYCEUM Theatre, W. 45th St. Evgs. 8:20. Mats. Today & Sat., 2:20.
MATINEE TODAY AT 2:20.
DAVID BELASCO Presents
INA CLAIRE in "THE GOLD DIGGERS" By Avery Hopwood

HENRY MILLER'S THEATRE
Evs. 8:30. Mats. TODAY and Sat., 2:20.
HENRY MILLER in "The FAMOUS MRS. FAIR"
BLANCHE BATES by James Forbes
SPEC'L MAT. EASTER MONDAY, APR. 5.

GEO. M. COHAN Thea., 43d St. Evs. 8:30. Mats. Wed. & Sat., 2:30.
SAM H. HARRIS Presents WILLIAM COLLIER
In "THE HOTTENTOT." EXTRA EASTER MONDAY MATINEE
"It's a Scream."

METROPOLITAN OPERA HOUSE
Tonight, 8:15, Onegin. Music, Perini, Howard, Ingram; Martinelli, De Luca, Didur. Cond. Bodanzky.
Good Fri. Mat. at 1:30. Parsifal. Easton; Harrold, Whitehill, Rothier, Didur. Cond. Bodanzky.
Fri. at 8:15, Tosca. Farrar; Lazaro, Scotti, Malatesta, D'Angelo. Cond. Moranzoni.
Sat. 2, La Tosca, L'Elisir d'Amore. Barrientos, Ellis; Caruso, Scotti, Malatesta. Cond. Papi.
Sat. at 8 ($1 to $3.50) Last Time, Boris Godunow. Braslau, Perini, Delaunois; Didur, Harrold, Rothier, Bada, Segurola. Cond. Papi.
Sun. Eve. Concert, 50c to $2. Rossini's Solemn Mass. Ponselle, Matzenauer; Hackett, Mardones. Chorus and Orch. Cond. Setti.
Next Mon., 8:15, Butterfly. Farrar, Fornia; Hackett, Scottay, Paltrinieri, Ananian. Cond. Moranzoni.
Wed., Apl. 7, at 2, Sp'l Mat., La Juive. Ponselle, Scottay, Galli; Caruso, Rothier, Harrold, Picco. Cond. Bodanzky.
Wed. at 8:15, Lucia. Barrientos, Egener; Lazaro, De Luca, Bada, Martino. Cond. Papi.
Thurs. at 8, Last Time, Manon. Farrar, Galli; Hackett, Whitehill, Chalmers, Segurola, Wulff.
HARDMAN PIANO USED.

FESTIVAL OF MUSIC
71st Reg't Armory, 34th & Park Ave.
By the ORATORIO SOCIETY OF N. Y.
WALTER DAMROSCH, Musical Director.
Week of April 6th to 11th
Tues. at 8:15: ELIJAH—With Hempel, Alcock, Johnson, Harris, Graveure, Chorus of 1000, N. Y. Symph. Orchestra of 150.
Wed. at 8:15: RACHMANINOFF EVE. With Rachmaninoff, Braslau, Dadmun, Chorus and N. Y. Symphony Orchestra.
Fri. at 8:15: PILGRIM'S PROGRESS. With Garrison, Sundelius, Clausen, Werrenrath, Murphy, Tittman, Dadmun, Patton. Chorus of 1000. Children's chorus of 600. Orchestra of 150.
Sat. at 1:30: BACH, BEETHOVEN, BRAHMS —With Helfetz, Casals, Bach Choir of Bethlehem, Orchestra of 150.
Sat. at 8:15: DAMNATION OF FAUST—Berlioz. With Easton, Harrold, Rothfer, Patton, Festival Chorus & Orch.
Sun. at 3:00: Popular Program with TETRAZZINI and farewell Damrosch and the N. Y. Symphony Orchestra before their European Tour.
Tickets now on sale, Room 608, 1 W. 34th; Room 1202, 33 W. 42nd; also at Tyson's and McBride's Agencies. Prices, 50c., $1.10, $1.65, $2.20, $2.75, including tax.
BOX OFFICE AT ARMORY OPEN DAILY 9 A. M. TO 9 P. M.
TELEPHONE VANDERBILT 7842.

Easter Week—Starting next Sunday
Geraldine Farrar
You remember her in the film version of "Carmen." This is similar and as entrancing a romance.
'The Woman & the Puppet'
Musical Program, with Russian Quartette, Carmen Duet
MARK STRAND THEATRE
Broadway at 47th St.
Direction Jack Eaton

Hippodrome Easter Sun. Night
APR. 4 AT 8:15—CONCERT BY—JOHN McCORMACK
Seats $1, $1.50, $2, $2.50. Now at Box Office.

Acolian Hall, Sat. Eve., April 3d, 8:15
SONG RECITAL by THEO. KARLE (Tenor)
Popular Program. Popular Prices 50c to $1
Courtesy list entirely suspended.
Mgt. Kingsbery Foster. Mason & Hamlin Piano.
Theo. Karle sings exclusively for the Brunswick.

Acolian Hall, Sunday Aft., Apr. 4, at 3
PIANO RECITAL BY ESTELLE BASS
Mgt. Haensel & Jones. Steinway Piano.

Seats for both HEIFETZ RECITALS
OPERA TICKETS Phone Greeley 4189
Seats All Parts of House.
Opera tickets bought, sold exchanged.
JACOBS' TICKET OFFICE
Normandie Hotel, B'way, 38 St.

B. F. KEITH'S PALACE B'way 47th St. Mats. Daily 25-$1
LEON ERROL, Jos. SANTLEY & Ivy HAWLEY, The Stantons, Others & STELLA MAYHEW.

B. F. KEITH'S RIVERSIDE B'way & 96th St.
BELLE BAKER, JANE & KATHERINE LEE, House of David Band, William Brack & Co., others. Mat. Jane & Katherine Lee will hold reception Thurs. Directly after Thurs. on stage to child patrons.

B. F. KEITH'S 81st St. & B'way
WM. SEABURY'S "Frivolics," Harry Langdon & Co., Glenn & Jenkins, others, & DOROTHY DALTON in Photo Drama, Black is White. Popular prices

CAPITOL B'WAY at 51 ST.
Marion Davies in "APRIL FOLLY"
MARCAGNI'S OPERA
'CAVALLERIA RUSTICANA'
LARRY SEMON in "The FLY COP"
Capitol Symphony Orchestra of 40.

JOHN L. GOLDEN presents
FRANK BACON LIGHTNIN
GAIETY, B'y, 46 St. Evs. 8:30. Mts. Sat. & Mon.

JOHN DRINKWATER'S ABRAHAM LINCOLN
CORT, Mats. Wed. & Sat. Evs. 8:15.
EXTRA MAT. EASTER MON., APR. 5.

LIBERTY THEATRE, W. 42d St. Evs. 8:20.
CHARLES DILLINGHAM'S Latest Musical Comedy Joy Ride.
"THE NIGHT BOAT"
By Anne Caldwell
JEROME KERN'S BEST TUNES
MATS. WED. & SAT., 2:20.

COHAN & HARRIS Thea., W. 42 St. at 8:30. Mts. Wed. & Sat. 2:30
THE ABSOLUTE DRAMATIC TRIUMPH.
The ACQUITTAL
A Masterpiece in Play Construction.
By RITA WEIMAN.

HUDSON WEST 44 ST. Evs. 8:30. Mats. Wed. & Sat. 2:30.
Booth Tarkington's "CLARENCE"
"Best Light Comedy Ever Written by an American."—Heywood Broun, Tribune.

STANDARD B'way & 90 St. POP. PRICES. Mats. TODAY & Sat.
JAMES K. HACKETT "The Rise of Silas Lapham"
Nat. Week: Chauncey OLCOTT in 'Machushla'

METROPOLITAN OPERA HOUSE
NEXT TUES. EVE., APRIL 6, 8:15
ISADORA DUNCAN DANCERS
With a Full Symphony Orchestra of 75. Edward Falck, Conductor.
TICKETS $1, $1.50, $2 & $5, NOW. METROPOLITAN BOX OFFICE.

Hippodrome, Sunday EASTER AFTERNOON at 3
LAST JOINT RECITAL
YSAYE & ELMAN
SEATS $1.00, $1.50, $2.00 and $2.50
NOW ON SALE AT BOX OFFICE

Hippodrome SUNDAY EVE. Apr. 11, at 8:15
JULES DAIBER Presents
ROSA RAISA
GIACOMO RIMINI (Baritone) | WINIFRED BYRD (Pianist)
Tickets Now on Sale, $1.00 to $3.50.

MILLION DOLLAR PIER
YOUNG'S ATLANTIC CITY, NEW JERSEY.
Saturday, Evening, Apr. 3, 8:15.
RUFFO
Assisting Artist ANNA FITZIU SOPRANO.
All Seats $3; now on sale at all Hotels and at Box Office in Atlantic City.

Acolian Hall, Thurs. Aft., April 8, at 3
SONG RECITAL BY BEATRICE MARTIN SOPRANO
Mgt. Haensel & Jones. Steinway Piano.

Acolian Hall, THIS AFTERNOON, at 3.
Appearance of N. Y. SALVI
ALBERTO Concert Harpist.
Tickets $2, $1.50, $1.00 at Box Office.
Mgt. Met. Musical Bureau, 33 W. 42d St.

Acolian Hall, THIS AFTERNOON, at 3.
CHIAPUSSO
Returns in Only Piano Recital This Season.
Mgt. Loucon Charlton, Steinway Piano.

Acolian Hall, Fri. Eve., April 9, at 8:15
PIANO RECITAL BY MONA BATES
Mgt. Haensel & Jones. Steinway Piano

Acolian Hall, TONIGHT at 8:15.
7th PIANO RECITAL BY RICHARD BUHLIG
Beethoven Program
Mgt. Haensel & Jones—Steinway Piano.

BROOKLYN AMUSEMENTS

Brooklyn Academy of Music
Easter Sun. Eve., Apr. 4, 8:15.
ONLY CONCERT IN GREATER NEW YORK
SCHUMANN-HEINK
WORLD'S GREATEST CONTRALTO
PRICES 75c, $1.00, $1.50 & $2.00
NOW ON SALE AT BOX OFFICE

MOTION PICTURES

B. S. MOSS BROADWAY at 41ST.
The $500,000 Photodrama Stupendous
PRISCILLA DEAN in THE "VIRGIN OF STAMBOUL"
EDDY EDWARDS JAZZ BAND.

RIVOLI B'way 49th St. John Barrymore in "Dr. JEKYLL and MR. HYDE."
RIALTO Times Square ROBT. WARWICK in "JACK STRAW." Sunshine Comedy. RIALTO ORCHESTRA

PLAZA Madison Ave. at 59th St. LEW CODY in "THE BELOVED CHEATER"
PLAZA ORCH.—NEWS—COMEDY

DALY'S B'WAY AT 63RD ST. Mary Maclaren in "THE FORBID BRIDE"
ORCH.—COMEDY—NEWS.

STRAND B'way 47 St. MARK ANITA STEWART in "The Fighting Shepherdess." Soloists. STRAND ORCHESTRA

BROOKLYN.
STRAND BROOKLYN D. W. GRIFFITH'S "THE IDOL DANCER" Harry L. Rene, Baritone STRAND ORCHESTRA

Carnegie Hall, Sun. Eve., April 4.
VIOLIN RECITAL
On account of illness of
TOSCHA SEIDEL
Mr. EDDY BROWN
will appear.

OPERA TICKETS Phone Bryant 7877
Seats CARUSO All Operas
SUBSCRIPTIONS SOUGHT, SOLD, EXCHANGED, AND RESOLD WITHOUT CHANGE. 1438 BROADWAY (40th-41st Sts.)

59TH STREET THEATRE
FRIDAY AFTERNOON, APRIL 9th, at 3
SPECIAL MATINEE
YVETTE GUILBERT
Will Present
KING STOMACH
A MORALITY PLAY
WITH THE STUDENTS OF HER SCHOOL OF THE THEATRE

COLUMBIA, B'way & 47th St. Twice Daily. Evs. LIBERTY GIRLS with Jack Conway. Mat. 2:15.

A Refresher
that helps you carry the day: the Shanley luncheon, with its high quality menu and restful atmosphere.
TODAY'S TABLE D'HOTE LUNCHEON
12 to 2:30—Music—$1.00
Assorted Hors d'Oeuvres
Celery Olives
Cream of Celery or Consomme Cultivateur
Fried Smelts, Tartar Sauce
Roast Spring Lamb, Mint Sauce
Shanley Steak with Fried Onions
Braised Beef with Fresh Vegetables
Calf's Liver Saute with Bacon
Hollandaise Potatoes
Hot Sago Pudding or Coffee Ice Cream
Assorted Cakes Demi-Tasse
A la carte service all day
Evenings—Sparkling Vaudeville—during dinner and after until 1 A. M.
SHANLEY'S Broadway

NEW SUBURBAN HOTEL
KEW GARDENS INN
KEW GARDENS, LONG ISLAND
OPENS MAY 15th
Definite Rentals now being made.
A residential Hotel of the highest type amid beautiful surroundings. (15 minutes from Pennsylvania Station). 40 Trains a Day.
Representative on grounds or at N. Y. Office, Hotel Holley, 36 Washington Sq., N. Y.; Spring 3309
Under KNOTT Management
GEORGE H. WARTMAN, Manager.

Hotel Bretton Hall

Broadway 85 to 86 St. N. Y. City
Subway Station at 86th St. Corner
LARGEST & MOST ATTRACTIVE MIDTOWN HOTEL
Furnished and Unfurnished Suites
For Transient or Permanent Residence
All the Comforts and Advantages of the Best New York City Hotels At Attractive Rates
Within Ten Minutes of All Shops and Theatres
TRANSIENT RATES FOR EITHER ONE OR TWO PERSONS
Room with private bath, $5 day up. Parlor, bedroom and bath, $7 day up.

FINEST CUISINE—EXQUISITE LUNCHEONS
At the Famous Hofbrau
Jamaaen wants to see you.
2 Entrances—Broadway & 30th Street
QUAINTEST PLACE IN AMERICA
Old-Fashioned Beefsteak Dinner, $2.00.
PRIVATE DINING ROOM GRILL AND BANQUET HALL
A Wonderful Table D'Hote Dinner
EXQUISITE SOUTHERN CHICKEN DINNER, $1.75
With Waffles and Corn Fritters.
Miss NELLIE HAYES Hostess MUSIC DANCING

B'way & 47th St. STRAND ROOF Phone Bryant 7891
DINNER DE LUXE $1.75 8:30 to 2 A. M.
A la Carte All Hours—After Theatre Specialties.
AN ENTIRELY NEW & ELABORATE REVUE—DANCING.
PRESENTED AT 7:30 & 11:30. SAME SHOW AT DINNER AS AFTER THEATRE.

CRILLON
ONE OF THE INNER THREE
15 EAST 48TH STREET
THE NEWEST SURPRISE TO THE DISCRIMINATING RESTAURANT GOER
NOW OPEN
THE INNER THREE
VOISIN 375 PARK AVE. ELYSÉE 1 EAST 56TH ST. CRILLON 15 EAST 48TH ST.

"The Residential House"
HOTEL EARLE
Washington Square North
American Plan (with Meals)
Single Room (use of Bath), $28 weekly
With Bath, $35 a week
Room for 2 (with Bath), $50 weekly
Suites from 2 to 5 rooms to rent for Summer months at reduced rates.
Special Inducements on Yearly Leases.
S. K. HILL, Manager
Under KNOTT Management

"Of Homelike Atmosphere"

HOTEL CLENDENING
202 West 103rd Street
(Conveniently located—Residential Section—Few steps only from Subway Station.)
Offers ideal accommodations to those desiring a combination of hotel service and convenience and the restful quiet of a home.
RATES Single room, $1.50; single room, with bath, nearby, $2.00; parlor, bedroom and bath for two, $3.00, $4.00 & $5.00; parlor, two bedrooms and bath, $5.00-$6.00.
Restaurant Service Exceptional. "Meals That Are Different."
Special Week-Day Dinner, 6-8 P.M., 85c
Special Sun. Dinner, Noon-8 P. M., $1

HOTEL NEWTON
2528 Broadway, bet. 94th & 95th Sts.
SUBWAY EXPRESS AT 96TH ST.
RATES: Single, $1.50 to $4.00 a day
Double, $2.00 to $5.00 a day
Phone 2324 Riverside

Facing Beautiful Central Park
Hotel Netherland
5th Ave. at 59th St.
Large and Small Suites Now Ready for Inspection.
Excellent Cuisine.

KNOTT HOTELS RESIDENTIAL HOUSES OF CLASS AND DISTINCTION

HOTEL THERESA
7th Ave., 124th to 125th St.
One block from "L" and Subway Sta. Trolley and bus lines at door.
A Refined Family and Transient Fireproof Hotel
ALL OUTSIDE ROOMS.
ATTRACTIVE ACCOMMODATIONS AT MODERATE RATES
Dining Room
At Top of Building
Special Table

The New York Times

"All the News That's Fit to Print."

PUBLISHED EVERY DAY IN THE YEAR BY THE NEW YORK TIMES COMPANY.

ADOLPH S. OCHS, Publisher and President.
S. C. Franck, Secretary.

NEW YORK, THURSDAY, APRIL 1, 1920.

OFFICES: [Telephone Bryant 1000.]

Times Building.....Times Square
Times Annex....43d St., west of Broadway
Downtown.....7 Beekman Street
Wall Street.....2 Rector Street
Harlem.....2,109 Seventh Av., near 125th St.

Bronx.....2,914 Third Avenue
Washington Heights.....3,535 Broadway
Brooklyn.....401 Fulton Street
Staten Island.....93 Stuyv. Pl., New Brighton
Queens.....317 Fulton Street, Jamaica, L. I.
Elizabeth.....236 Morris Avenue
Hoboken.....91 Second Street
Jersey City.....80 Montgomery Street
Newark.....810 Broad Street
Paterson.....19 Park Avenue
WASHINGTON.....Riggs Building
CHICAGO.....1302-1304 Tribune Building
St. Louis.....613 Globe-Democrat Building
DETROIT.....408 Ford Building
San Francisco.....742 Market Street
London.....12 Salisbury Square, E. C.
Paris.....Au Matin, 6 Boulevard Poissonnière

SUBSCRIPTION RATES.

TWO CENTS in Metropolitan District (50 mile radius). Three Cents within 300 miles. Four Cents elsewhere. Sunday, Five Cents in Manhattan, Bronx, and Brooklyn; Ten Cents elsewhere.

East of Mississippi River:	One Year.	Six Months.	One Month.
By Mail, Postpaid.			
DAILY & SUNDAY	$11.00	$6.00	$1.00
One week, 35c.			
DAILY only	9.00	4.50	.85
One week, 300.			
SUNDAY only	4.00	2.25	.40
SUNDAY only, Canada	6.00	3.25	.55

For all points west of the Mississippi River add $1 per year for daily or daily and Sunday editions.

FOREIGN RATES.

DAILY & SUNDAY	$26.00	$13.30	$2.40
DAILY only	17.40	8.90	1.45
SUNDAY only	8.78	5.12	.80

Binder, Picture Section, $1.75; Magazine, $1.25. THE ANNALIST (Mondays), per year, $5; Canada, $5.50; other countries, $6.

Binder for 52 issues (one vol.), $1.25.

TIMES BOOK REVIEW (Weekly), per year, $1; Canada, $1.50; other countries, $2.

TIMES MID-WEEK PICTORIAL (Thursdays), 1 year, $5; Canada, $6; other countries, $8. Binder for 52 issues, $1.25.

THE NEW YORK TIMES CURRENT HISTORY, Illustrated Monthly Magazine, one year, $3 (foreign, $4). Per copy, 25c.

Entered as second-class mail matter.

THE NEW YORK TIMES INDEX. Quarterly—Full Cloth, per copy, $3; per year, $8.

THE NEW YORK TIMES WAR VOLUMES—Six volumes in the set—Illustrated—Cloth, $10; three-quarter leather, $20; Full leather, $30—encyclopedic history European War.

The Associated Press is exclusively entitled to the use for republication of all news dispatches credited to it or not otherwise credited in this paper, and also the local news of spontaneous origin published herein.

All rights of republication of all other matter herein are also reserved.

THE SOCIALIST ASSEMBLYMEN.

If the five Socialist members of the New York Assembly are expelled for disqualification, as recommended by the majority report of the Judiciary Committee, there are two ways by which they can regain their political standing and eligibility. Either their Socialist constitution must be amended or the Constitution of the United States and that of the State of New York must be amended. The conflict between the Constitutions is evident and irreconcilable, save by amendment; and as these Socialist members are pledged to obey their own constitution and to carry out the instructions of their own conventions and National Executive Committee, it will be plain to candid minds that they cannot in conscience and good faith take the required oath to "support the Con- "stitution of the United States and "the Constitution of the State of New "York."

The majority report went much too far when it said that the Socialist Party of America is "a disloyal or- "ganization composed exclusively of "perpetual traitors." A Socialist can be a traitor only in war, not perpetually, and it may be that a good many Socialists would choose to be unfaithful to their constitution rather than become traitors to their country. But out of the mouths of their own witnesses, and notably by the testimony of Mr. HILLQUIT, their own counsel, the character, the principles and the aims of the Socialist "Party" were clearly established and were shown to be incompatible with support of the laws and the Constitution of the United States and that of the State of New York. A single citation from the Socialist constitution makes this evident. It is declared in Section 6 of that constitution that "any member "of the Socialist Party, elected to an "office, who shall in any way vote to "appropriate moneys for military or "naval purposes or for war shall be "expelled from the party." The committee's report says of this that "the "promise to oppose all military or "naval appropriations and appropria- "tions for war is a part of the plan of "the Socialist Party to destroy the ex- "isting form of government and sub- "stitute the government of the prole- "tariat, as fully appears by their "propaganda." The committee is justified in saying that the refusal to appropriate money for national defense "involves a species of State suicide."

When the people of the United States established their Constitution they declared in the preamble that it was their purpose to "establish jus- "tice, insure domestic tranquillity, "provide for the common defense, "promote the general welfare and se- "cure the blessings of liberty to our- "selves and our posterity." We know that the aims of the Socialist Party, of which these Assemblymen are members, are very different. Proletariat rule, and proletariat rule is the purpose they have in view, would not establish justice, and certainly it would not "secure the blessings of "liberty to ourselves and our poster- "ity," for we have before our eyes the great example of the rule of the proletariat in Russia, where liberty does not exist, where there is no pretense of justice as we understand that word, and where domestic tranquillity is secured only by the slaughter of those who oppose the present ruling class.

Moreover, the Socialist Party is not a political party in any true sense of the word, for the members of a political party must be citizens, and the qualification for membership in the Socialist Party is only that of residence in the United States. Inasmuch as the Executive Committee issues orders to and exercises control over Socialist members of legislative bodies, it might easily happen that a committee of aliens would determine the action of members of the New York Legislature. Qualification is the very essence of this question, and the Judiciary Committee has established to the satisfaction of the great majority of the people of the State that these Socialists by their pledge to support their own constitution have disqualified themselves to take and keep the oath to support the Constitution of the State.

The right of representation has been invoked and the action of the majority of the committee is attacked for denying that right to a large number of persons in the State who vote as Socialists. In any republican form of government the right of representation must be exercised under conditions. The conditions are clearly laid down, but the Socialists have chosen to set up conditions of their own, incompatible with those established and observed by the majority of the people. To insist that the members of this organization, who openly aim at the destruction of the Government in its present form and at the overthrow of the existing social organization, have a right to take part in the making of the laws is to insist that the Constitution of the State of New York provides the means for its own destruction. It ought to be clear to every reasonable mind that no institution, celestial, terrestrial or infernal, could be successfully conducted on those principles. Every Government, every Constitution, on the contrary, provides for its own defense, maintenance and continuance, and punishes attempts at overthrow. No sane people would extend sanction and encouragement to organizations cherishing such purposes, by giving them equal standing and recognition with political parties loyal to the Constitution and to the country.

This Republic has been established 140 years. The social organization of the people of the United States is much older. The vast majority of them are content with their Constitution, their laws, their Government, with their society as it now exists. They are a free people, they are resolved to maintain their freedom, as any revolutionary group rash enough to challenge them will discover. They have no mind to submit themselves to the rule of a small minority aiming to establish a very different form of government, to make and to enforce laws which would destroy freedom as we know and enjoy it. If the members of the Socialist Party of America feel aggrieved at the action taken against some of their members at Albany, the remedy lies in their own hands. They have not become Americans, they do not understand American institutions or know what liberty is. They have formulated and profess a set of principles abhorrent to the vast majority of Americans. If they wish to enjoy the full rights of citizenship which thus far they have abused, it behooves them to make themselves worthy of the grant, to put aside their disloyal aims, their practices and principles which are not only un-American but are detested by Americans. Let them become merged in the common body of citizenship, obedient to the laws and to the Constitution. Then they will be free to take part in lawful political activities, to sit in legislative chambers and to exercise their influence in making and changing laws in the same manner as that influence is exercised by other Americans.

ONE STEP TOWARD BUILDING.

Mayor HYLAN'S project of bringing together the various elements in the building situation has made haste slowly, but the fact that the bricklayers are again at work is the one definite advance which thus far has been achieved. There has been much talk of limiting rent advances, of portable houses in Van Cortlandt Park, of furbishing up outlawed or too squalid tenements; but such expedients, even if successful in relieving immediate distress, would leave the main problem unsolved. Permanent relief can be found only in a building program of unprecedented proportions; and this is possible only if conditions are stabilized in the labor market, in the market for building materials, and in the conditions under which real estate mortgages may be placed.

A building problem remains with regard to the structural iron workers, and this is likely to prove even more difficult of solution; but it fortunately affects only the more expensive type of apartment house, the richer class of tenant. If brick and stone can be laid, the first and indispensable step has been taken toward eventually supplying the wants of the great body of the public. Next in order is the question of materials. In all lines the market is thoroughly disorganized, and the difficulty centres not only in matters of supply and prices, but in matters of railway rates and a sufficiency of cars. Brick and mortar, laths, plaster, woodwork and fixtures, all present problems which are very largely beyond human power to control. Until the entire world of industry is far more stable than it is today building of any sort will continue to be a highly speculative enterprise.

This is the primary factor in the problem of enlisting capital. We have just seen a large proportion of the work in hand held up for almost three months, at a cost in interest and other charges incalculably great. At any time difficulties with a labor union or with the supply of some form of building material may bring similar waste and delay. With many attractive varieties of bonds at hand which yield around 7 per cent., there is as much likelihood of diverting money already placed in mortgages into other fields as of attracting more. When one of the measures restricting profits was advocated at Albany a real estate man remarked: "There goes 70 per cent. of the new building program!" The profiteer must be held in check by any and all legitimate means, and undoubtedly he will be; but a liberal margin of profit, adapted to the speculative chances involved, must be allowed to the real estate investor.

Chief reliance, meantime, must be placed upon an enlightened public spirit. Mayor HYLAN is on the right track. The primary need is that work shall be resumed and speeded, that building supplies shall flow in a steady and increasing volume. This granted, there is promise that the necessary capital will be forthcoming. A general good-will, the spirit of live and let live, will result in the breaking of ground, the completion of new housing. And this is as necessary to the labor unions and to the merchants of building material as it is to the public.

AN INCIDENT OF TAXATION.

It would be pleasant to compose an epithalamium in honor of MARY, the arch-angel-face, the darling of a nation, and the strong-armed DOUGLAS, who does more work in five reels than Hercules ever put into his twelve labors. But the affair transcends romance and descends into economics, a science which of late has become even more dismal than sociology. The union of two loving hearts is of less concern than the union of two monstrous incomes. We shall hear talk of the dangerous concentration of wealth, and some gloomy person will probably ask the familiar question as to whither we are drifting.

Whithersoever it may be, we have been drifting thither for many years since that question was first asked, and the world still goes round. Indeed, a few courageous persons unable to conform to the pessimism now orthodox may think that perhaps Whither is not such a terrible place after all. Wealth accumulates, but it is also dispersed. In times past the ingenuity of the second generation has often redistributed the greater part of a threatening concentration; this time we do not have to wait for that. Two incomes of a million or so each—if we believe the press agents—have been united; but the joint family exemption is still $2,000. Getting both millions under the same roof merely makes the work of the Collector of Internal Revenue a little easier. If, Heaven forbid, Mr. FAIRBANKS should some day break that nickel-steel neck of his and his widow should turn for consolation to the heart and hand of some other Croesus of the films, the tax on a single household could pretty nearly keep the Government going and the rest of us might be exempted. To be sure, we should be contributing to the tax every time we go to the movies; but it is notorious that the average man would rather be taxed a dollar in higher prices than a dime direct.

TURKS, GREEKS AND BULGARS.

Mr. WILSON'S note on the Turkish question is sound on two important points: the Sultan must go, and Russia must have a voice in the control of the Straits. To be sure, what we think about it is of academic interest, but that is not Mr. WILSON'S fault. The French praise our idealism, but ask who will furnish the army to enforce it. The answer to that is plain—a little too plain; Mr. VENIZELOS has offered the services of the Greek Army for a task which Greek soldiers would find congenial, a campaign against the Nationalist troops of MUSTAPHA KEMAL Pasha. If Greece undertook such a campaign on a commission from the allied Powers MUSTAPHA KEMAL'S army would almost certainly be destroyed, and the settlement of the whole Turkish question—Constantinople, Armenia and all—would be made easy.

It would probably be made too easy. No longer would French investors and diplomats have any excuse for insisting on keeping the Sultan in Stamboul, nor would Mr. MONTAGU and his well-trained chorus of Indian Moslem leaders be able to decry all "religious fanaticism" but their own. Until the allied Governments give a plausible excuse for refusing to consent to the use of the Greek Army in an enterprise which they profess to regard as highly desirable, if it were only possible, their complaints about America's detachment will not be very convincing.

As to the other recommendations in the note, they are of a sort which might have been appropriate a year ago, but are somewhat belated now that something has to be done by way of settlement. Hostility to Greek claims is their most striking feature. Thrace should be Greek, says the note, except for the northern part, which "is clearly Bulgarian in population." Some frontier districts which are clearly Bulgarian in population have been conceded to Bulgaria by the Greeks, but our note expressly mentions "the cities of Adrianople and Kirk Kilisseh." It finds the Bulgarian claim "worthy of most serious "consideration on ethnic and historic "grounds." Statistics, fallible everywhere, are notoriously so in Southeastern Europe; Turkish statistics are far from faultless, but in a matter such as this may at least be more nearly impartial than Greek or Bulgarian statistics. According to Turkish figures, the Greeks outnumber the Bulgars three to one in Adrianople and more than two to one in Kirk Kilisseh. As for the historic grounds, Adrianople was Bulgarian for seventeen years in the thirteenth century, while the Latin Emperors held Constantinople, and for a few months in the Spring of 1913. It was Greek and Roman for something more than thirteen hundred years.

Our Government does not appear to think so much of the ethnic and historic arguments, when it reflects upon them; for immediately afterward it says that Bulgaria is entitled to favorable consideration here because it had to give up some thousands of Bulgars on its western border to make a strategic frontier for Serbia. That is, if we have violated the principle of nationality in favor of Serbia and against Bulgaria, we must compensate Bulgaria by violating the principle of nationality against Greece. The morals of this are somewhat hard to discern.

Moreover, we refuse to express an opinion on the question of Smyrna, because it is "too important to be "passed on with the limited informa- "tion this Government has as to the "exact arrangement that is contem- "plated and the reasons for the "same." Why do we not say what we want to do with Smyrna? Do we want to give it to Italy in accordance with the provisions of a secret treaty? Do we want to hand it back to the Turks? Some American missionaries would like that; the same whose influence has so notably affected our official attitude toward Bulgaria. Some enemies are enemies, but the Bulgarians, it is insisted, are our friends, and their enemies are not our friends. If we are going to let missionary influences continue to control our Near Eastern policy, we are likely to find some strange manifestations of statesmanship and ethics.

CONFIRMATION BY MAYO.

When Admiral MAYO, who commanded the Atlantic fleet during the war, told the Senate Naval Investigating Committee that the sea service was never better prepared than when war was declared by the United States, he meant that the personnel was well trained and ready to do its duty. He could not have been blind to the navy's need of battle cruisers, of submarines of the latest type, and of craft, including fast destroyers (we had a flotilla, but not enough of these indispensable little ships), to hunt down the enemy's U-boats. Admiral MAYO'S statement that the United States Navy was as well prepared for war in April, 1917, as the British Navy was in August, 1914, would be disputed by Admiral SIMS and by other American officers, but they would never contend that the British Navy was as formidable as it should have been with its great array of units. Particularly was the British Admiralty backward in organizing a campaign of defense against the German submarines. The Germans had a much better knowledge of the usefulness of these boats than the directors of the British Navy had.

There can be no controversy between MAYO and SIMS about the competency of the American naval officers and the efficiency of the enlisted men. Handsomely has Admiral SIMS testified to the performances of our personnel in the war. Better could not be found. The issue is about the organization of the navy and about the responsibility of the "high command," including the Secretary himself, for mistakes made in strategic plans to carry on the war from this side of the Atlantic. The personnel was ready—that is to say, officers and men knew their duties—but the navy as an organization was not prepared. It had no well-worked-out plan for war on a large scale. What intelligent officer will deny this, or assert that the staff was capable of team work?

MAYO and SIMS are not far apart as regards the inability of the navy to function properly in an emergency. Admiral MAYO in his testimony before the Senate sub-committee made the best showing possible for the organization when he said that without the direction of the Chief of Naval Operations conditions would have been "chaotic." As the office had not been created until 1915, the results obtained were as good as could be expected. There had not been time enough to prepare war plans and to organize the service for all contingencies. Undoubtedly the department was handicapped, as Admiral MAYO intimated, by "the absence of a definite foreign policy." The conditions of such a war as the United States found itself involved in had not been made the subject of study by the "high command."

Much that Admiral SIMS has charged against the conduct of the war by the department must be true, or an officer so proud of the service as Admiral MAYO is would not have said of the present organization: "So "long as it exists the maximum ef- "ficiency either in preparation for "war, in the conduct of war or in "economical development of the navy "in peace cannot be attained." He intimated that the Secretary could not be expected to co-ordinate the work of thirteen offices, boards and bureaus, and he advocated more authority and a wider sphere for the Chief of Naval Operations. Admiral SIMS may not have presented a flawless case in indicting the present system, and he may be charged with inconsistency, indiscretion, and at times with error due to zeal that outran his judgment; but who can deny that in provoking an investigation of the naval establishment he has rendered a great public service?

TOPICS OF THE TIMES.

Applicants Will Be Numerous.

A truly restful and agreeable change from most of the things now going on in the world is to be found in contemplation of the plans of the expedition to the South Seas, soon to be made under the auspices of Yale University, using for the purpose a gift of $40,000 by BAYARD DOMINICK of this city. There, now, is something that has no relation to war or its consequences, none to Bolshevism or the Socialism that is Bolshevism in easily pierced disguises, none to struggles with the high cost of low living, none to the squabbles of aspiring candidates for office or to the charges they are making against one another. Instead the announcement is an invitation to dream about a long, long voyage among the most romantic of islands in the most romantic of oceans, made by men of science seeking new knowledge as to the origin of mysterious races.

They will not be mere closet or laboratory students, but men who, though learned in various domains, yet are prepared to have adventures—to contend with big winds, mountainous waves and wild folk as satisfactorily primitive as the missionaries have left to be interesting anywhere on this rather too well traveled world.

It will be a wonderful journey and it ought to have wonderful results, both those sought and those achieved by luck and chance. Of course, these belated explorers of the southern seas will not have the almost limitless opportunities to do and see quite new islands and peoples that Captain COOK had; they can hardly expect to make their voyage as famous as those of the Beagle or the Challenger, or of our own WILKES, but that disadvantage may be balanced by the better preparations that can be made in these days for scientific investigation.

To Hunt Racial Beginnings.

Participants in the Dominick expedition are to seek especially for answers to a large number of questions highly interesting to ethnologists. They want to know how the Polynesians came to be where they are and why they are so unlike the peoples either to the eastward or the westward of them. Then the old and puzzling problem of the arrival of human beings on the American continents will receive new attention.

That all these mysteries and the others like them will be solved by a single voyage, even though it be two years long, cannot be hoped, but that progress will be made is more than fairly certain, and what happiness for the travelers, making one landfall after another in next to endless sequence, and with no responsibilities or duties except to do exactly what they like best to do!

Of any direct or material profit from their work they will not have to think even once. Their single task is the extension of human knowledge for themselves and everybody else, and they will not have to remember the probability that there are those who regard the making of money as the best use to which time can be put. Not everybody would like to give two years to such a trip, but there are also not a few who would regard it as a culmination of good fortune, with its real and rather numerous risks merely added attractions.

His Money Helped Not at All.

People who are fond of saying that there is one law for the rich and another for the poor should consider carefully the case of young BERGDOLL, just convicted of desertion in time of war and sentenced to five years in prison at hard labor and to several incidental penalties that include deprivation of citizenship.

That money has done something, and may do more, for him cannot be denied. Had he or his mother been poor the proceedings after his capture would have been less prolonged and further efforts to save him from the consequences of his conduct probably would not have been made. But while wealth renders possible a harder fight against conviction of any crime, there is no reason and little excuse for charging that it enables the guilty to escape. In this particular instance, probably all that the defendant owes to his command of money is his long evasion of arrest, and it may be that since his capture he has had less than no help from his one unlikeness to other deserters of his kind. It rendered leniency for him practically out of the question, as its exercise in his behalf would have been so obviously undeserved as to have aroused loud and articulate condemnation by the public.

All the pleas made in his behalf were of the weakest, and the one most urged, "constitutional timidity," is not plausible when it is ascribed to a young man whose favorite sports have been automobile racing and amateur aviation. It wasn't war that frightened him, but he had a settled disinclination for participation in a war with Germany, and consequently he evaded the draft. That is all, really, there was in the case.

A Fashion Worth Considering.

According to a dispatch from Vienna, the "intellectuals" of that cruelly harassed city, partly because of poverty and partly as a protest against a notable phase of profiteering, have organized themselves into a Barefoot Club. In other words, from now on and until cold weather comes again they are to wear no shoes or stockings.

This is a variously meritorious idea. Going barefoot in Summer is not a hardship, as is known by everybody now old whose boyhood was spent in the country. If he remembers those days, he remembers also that the arrival of barefoot time was welcomed, not dreaded, by the boys who were allowed to quit their shoes then, and that the other boys were bitterly resentful when deprived of the same pleasant liberty.

As a matter of fact, a large part of the earth's inhabitants walk in bare feet for the better part of every year, and no small minority for the whole of it. Certainly nothing would bring down the price of shoes more promptly or further than a general revival and adoption of this ancient and honorable custom. If it could be made the fashion, though only for the younger generation, the high cost of living would receive a jolt, as all parents know to their grief.

TRAVESTY OF ARTICLE X.

A Sample of What Goes Out Under a Senatorial Frank.

To the Editor of The New York Times:

I have lately received under the frank of Senator FRANCE of Maryland extracts from the Congressional Record evidently sent out for propaganda purposes against the League of Nations. The two pamphlets are made beautiful by an extravagance of paper and type more than reckless in these lean days, but the thing to which especial attention ought to be called is the argument of Mr. F. E. KIP, read into the Record by Senator FRANCE. It is the most astonishing specimen I have yet discovered in the extraordinary campaign of misrepresentation and misstatement to which the Covenant of the League has been so generally subjected by its opponents. For this reason it ought to be rescued from oblivion as showing how far it is possible to go in this direction under the kind of hysterical frenzy which the Covenant seems to excite in some minds. For it is most charitable supposition to consider that such distortions are honestly made and that the declaimer really thinks he has stated things as they are.

One example will be enough. He says: "Article X. of the League of Nations Covenant, calling upon the United States to guarantee, for all time, the present territorial integrity of every nation all over the world, is atrocious in the extreme." It certainly would be atrocious in the extreme if it called for the guarantee stated. One of the most abominable results of the Senate campaign of vilification of the Covenant, regarding which no language can be too strong, is the creation of the belief in the minds of thousands of originally well-disposed people, who have had no time to study the Covenant for themselves, that this travesty of Article X. is what it really means. One does not have to go far to find such misconception among his friends. Yet any one who has read the Covenant with an open mind knows, not merely that Article X. asks for no such guarantee, but that, if it did, it would be wholly out of harmony with the spirit and purpose of the Covenant throughout. This result is made more heinous, if that is possible, by two facts: First, that the primary purpose of Article X. (deliberately concealed by the omission of the essential clause?) is plainly not to guarantee anything, but to do away with the most frequent cause of war in the past, wars of expansion and of conquest; and second, that the obligation is merely to extend to the members of the League the protection against aggressive attack which for a hundred years the United States has afforded to the Latin American States in the Monroe Doctrine.

Mr. KIP exposes to our abhorrence the origin of this atrocious article in the desire of Lloyd George and General Smuts to secure "the great power of the United States to back up England's present territorial integrity in all corners of the earth and for all time!" He develops also at great length what is, so far as I know, a discovery of his own, and an interesting one, that "the death knell of the great American Republic is sounded," by a change in our form of government made by the Versailles Treaty. I am sorry that I cannot explain here this awful change, but I do not understand what it is.

GEORGE BURTON ADAMS.
New Haven, March 27, 1920.

GERMANY'S CRIME WAVE.

Dishonesty Seems the Best Policy In That Country.

To the Editor of The New York Times:

An American who has long lived in Germany writes:

"The German nation seems to have gone all to pieces, militarily, financially and morally. Everything is now stolen which is not firmly secured. The upholstering is torn out of railway cars, windows are smashed out of pure wantonness and other destruction of public and private property goes on in the same manner.

"In many restaurants and cafes a deposit is demanded in advance for knives, forks, spoons, &c. We recently ordered some kindling wood, and were surprised to find when delivered it consisted of newly painted boards of a German freight car, with all the newly painted signs and numbers upon it.

"What little there is left is being smashed and destroyed wantonly, and apparently nobody works now who can help it, but each one strives to lead a parasitic existence. In fact, the weight of the taxes is enough to discourage most any one from working. The laws are now such that the honest man has the entire weight of the taxes to pay, while the dishonest ones go scot free."

A. P. B.
New York, March 24, 1920.

A PRIZE FOR WEAVING.

An Offer to Stimulate Interest in a Forgotten Home Industry.

To the Editor of The New York Times:

During the war hand knitting, which had almost become a lost art, was revived and millions of socks were knitted by our patriotic women and sent abroad to our soldiers. This effort gave a great appetite and zest for the re-establishment of some of our old home industries.

We spun and wove in the last century as high as 5,000,000 yards of linen in New York State, and in the other Eastern States about 21,000,000 yards. We have in and around New York hundreds of foreign women who are adepts on the spinning wheel and hand loom, and who can be used as teachers to bring back this important home industry. Now that we have a linen famine all over the world, there are also available a large number of spinning wheels.

I will give $100 for prize money for a spinning and weaving contest and will supply the flax fibre. I think the Needle and Bobbin Club could be induced to take charge of the matter. It would be not only of intense interest but it would possibly bring back one of our most useful home industries—the making of hand-made linen.

WILLIAM JAY ROBINSON.
New York, March 21, 1920.

APRIL FOOL.

And I had taken it all so seriously—
Trudged through the mud and the gore
of it,
Lived with the dead and the dying,
Crying into the night with a breaking
heart,
Pained to the quick with the utter
worthlessness of life!
But a gleam there was and it led me on
To die for the living day,
When volcanic passion would subside
And man become free—
Free to league in a world of peace,
No wars to threaten—no wars!

I did not know that old men were mumbling in their sleeves:
It was their last joke and they chuckled—
"Hee, hee, hee! April fool, April fool!"

I see the joke now—ha, ha, ha!—it is funny!
Let's laugh together—ho, ho, ho!—it sure is one on us!

MAX GROSSMAN.

BUYS RARE DELFT PIECES.

Dutch Dealer Acquires S. Morgan Collection for 3,000,000 Francs.

Copyright, 1920, by The New York Times Company.

Special Cable to THE NEW YORK TIMES.

THE HAGUE, March 30.—Simon Morgan's collection of rare old Delft, which a well-known Dutch dealer, Etien Delauonw, has just bought in Paris, is now exhibited in Amsterdam and has attracted much attention, bringing many collectors and connoisseurs to the city. The Dutch dealer, profiting by the advantageous exchange, bought the collection for about 3,000,000 francs.

The most remarkable pieces were a set of five Delft vases decorated with gold, signed Adrien Pynacker, which have been sold for 50,000 guilders.

One of the best known Dutch connoisseurs of Delft, Henri Piek, told THE NEW YORK TIMES correspondent that Delft ware was now fetching higher prices in Holland than abroad.

RHEIMS SHELTERS 60,000.

France's "Martyr City" Steadily Recovering from Ravages of War.

RHEIMS, France, March 31.—France's "martyr city" has been able to offer makeshift shelter to 60,000 of its citizens who have returned, thanks to its miles of wine cellars.

The city's pre-war population was 120,000. It has been possible to resume the champagne industry almost at once. The recovery of the textile industry will be far less rapid as the plants in the neighborhood have been systematically destroyed, but already several are in working order again.

The latest sign of recovery is the resumption of the street-car service, but it is typical of the ruined city that during the first trial run, a house already tottering, fell across the track a few seconds after the car had passed, owing to the slight vibration.

CONSULAR APPOINTMENTS.

Seven New Yorkers Figure in List Announced at Washington.

Special to The New York Times.

WASHINGTON, March 31.—Seven New Yorkers figure in a list of consular appointments, transfers and resignations announced today by the State Department. Those from New York are:

Consul S. Pinkney Tuck, formerly at Alexandria, Egypt, detailed for duty at Samsoun.

Consul John P. Murley, formerly at Reval, Russia, detailed to Riga, Russia.

Vice Consul George T. Colman assigned as Consul at Rio de Janeiro, Brazil.

LeRoy Webber, formerly at Nottingham, appointed Vice Consul and Clerk at Palermo.

J. Lee Murphy, formerly of Havre, appointed Vice Consul and Clerk at Paris.

John H. Lord appointed Vice Consul and Clerk at Basle; first appointment.

Carlton W. Tuck, formerly at Odessa, appointed Vice Consul and Clerk at Beirut.

Other appointments include:

Consul William F. Doty of New Jersey, formerly at Cardiff, to be Consul at Stoke-on-Trent.

Consul Homer M. Byington of Connecticut, formerly assigned as Consul at Palermo, to be Consul at Naples.

Bernard F. Hale of Vermont, formerly at Leeds, appointed Vice Consul and Clerk at Plymouth.

William D. Neill of Massachusetts, formerly at Yokohama, appointed Vice Consul and Clerk at Nagasaki, temporarily.

Oscar Thomason of New Jersey appointed Honorary Vice Consul at Naibobi; first appointment.

Sidney O'Donoghue of New Jersey appointed Vice Consul and clerk at Vladivostok; first appointment.

Fred O. Bird of New Jersey appointed Vice Consul and clerk at Beirut; first appointment.

Arthur A. Gunning of Massachusetts appointed Vice Consul and clerk at Warsaw; first appointment.

Herbert W. Carlson of Massachusetts appointed Vice Consul and clerk at Goteborg; first appointment.

DISCOVERS A NEW PLANET.

Spanish Astronomer's Find Announced by Harvard Observatory.

CAMBRIDGE, Mass., March 31.—The discovery of a planet by the Astronomer Sola of Barcelona, was announced at Harvard College Observatory today, the news coming in a cablegram from Professor Lecointe of Uccle, Belgium, transmitted through Professor Stromberg of Copenhagen. An observation taken at 11:58 Greenwich mean time, March 21, gave its position as right ascension 12 h. 25 m. 12.3 s. declination plus 15 degrees. Its daily motion was right ascension minus one minute; declination plus one minute.

A subsequent message from Professor Lecointe indicated that some doubt had been felt at first as to whether the planet was a new one to astronomers or whether it was not in fact No. 96, one of the long list of small planets previously mapped. Professor Lecointe's message, although not entirely clear, was taken here as intimating his belief that the Sola discovery is new.

VOLCANO EXPERT SAILS.

Frank A. Perrett Returning to Observatory on Mount Vesuvius.

Frank A. Perrett, volcanologist for the Carnegie Institution in Washington, sailed yesterday for Naples on the White Star liner Cretic to take up his post in the observatory on Mount Vesuvius to continue the astronomical studies which he had relinquished during the war. He said that the time of the greatest tidal pull of the sun and moon on the earth surface was the period for volcanoes to be most active. He said that he had often passed two nights in succession down in the crater of Vesuvius and admitted that it was a terrifying ordeal until one became accustomed to the wondrous workings of the earth's interior.

Another passenger was Mrs. Kirby F. Smith and her daughter Rosamond Smith, on her way to Italy in the interest of the Free Milk Fund for Italian babies.

QUEENS GETS MORE TRAINS.

Interborough Agrees to Add Daily Facilities for 11,250 Persons.

Interborough service between Grand Central Station and Astoria and Corona, Queens, is to be increased by the equivalent of seventy-five cars, affording accommodation for 11,250 additional passengers per day. Public Service Commissioner Lewis Nixon so ordered yesterday and the company promised to obey immediately.

Commenting on rapid transit service to Queens Deputy Commissioner Barrett said that the Brooklyn Rapid Transit service with through trains across Fifty-ninth Street and down Broadway, Manhattan, without change, would increase transit facilities to Queens almost one hundred per cent.

WARTIME SHIPYARD IS SOLD.

New York Harbor and Dry Dock Co. Pays $2,225,000 for Bayles Plant.

The United States Shipping Board announced yesterday that the Bayles Shipyard at Port Jefferson, L. I., one of the plants developed under war-time necessity, had been sold to the New York Harbor and Dry Dock Company. The price is said to have been about $2,225,000.

The price the plant brought yesterday is said to have been a quarter of a million dollars more than had been tentatively accepted from another purchaser. That deal was not put through and the resale was ordered. The shipyard was formerly a yacht basin but the Shipping Board spent about $7,000,000 in bringing it to a state where it could turn out seagoing tugs.

SOFT COAL MINERS SIGN WAGE SCALE

Operators and Workers Make Contract Based on Award of President's Commission.

GIVES 27 PERCENT. INCREASE

Total Estimated at $200,000,000 a Year—To Advance Coal Prices, Owners Say.

Based upon the award of President Wilson's Bituminous Coal Commission, the General Scale Committee of operators and miners of the Central Competitive Field yesterday afternoon at the Waldorf-Astoria entered into a two-year agreement for 400,000 bituminous coal miners. The agreement involves a wage increase of 27 per cent., which is about $200,000,000 a year. The miners will receive approximately $1,000,000,000 a year. The contract became effective last midnight.

Representatives of the mine operators of West Virginia, Kentucky and other outlying districts, not included in the Central Competitive Field, immediately announced that they also would put into effect the new contract in their territory.

The agreement continues in effect the eight-hour day now observed in the soft coal regions. One feature of the new contract is a clause which provides that all "internal differences" in the various districts of the bituminous coal fields will be settled by the district officers of the mine workers and operators. There must be nothing done, however, in adjusting these matters that will increase the cost of production or decrease the earning capacity of the mine workers. The bonus system now used by operators in competing with each other for employes is condemned, and the contracts provide that all agreements in the various districts should contain a "penalty" clause for any "stoppage of work" or unauthorized strikes.

New Contract Promptly Signed.

As soon as the Scale Committee adopted the contract as drafted by a committee appointed for the purpose the instrument was signed by the International officers of the United Mine Workers, John L. Lewis, President; Philip Murray, Vice President, and William Green, Secretary and Treasurer, and by two operators and two miners of each of the four States of the General Competitive Field—Indiana, Ohio, Illinois and Pennsylvania.

Mine owners last night reiterated their announcement of the night before that the present coal prices will be advanced from 65 cents to $1.50 a ton at the mines. The proposed increase was characterized by Philip Murray as "exaggerated and uncalled for." The contention of the workers is that the increases should be borne by the operators without additional cost to the public. It was said by leaders of the mine workers that the increased cost to the operators under the new contract would not exceed 45 cents a ton.

T. L. Lewis, Secretary of the New River Coal Operators' Association of West Virginia, said yesterday that the operators were justified in increasing prices because of the increase in wages, cost of equipment and overhead expenditures. In his territory, he said, the price advance would range from $1 to $1.50 a ton.

Virtually no headway was made yesterday by the sub-committee negotiating the details of the new contract between the anthracite operators and miners, but it was said last night that with the bituminous contract out of the way the anthracite agreement probably would be completed by the end of next week.

To Settle Laborers' Pay Later.

The miners' representatives on the sub-committee handling the bituminous matter tried to have the pay of the day laborers raised from $1 to $1.35 a day, as recommended by the commission, but after considering the wording of the commission's award they agreed that this probably could not be done without invalidating the entire award, so this was passed over to be settled in the respective mines as best it may.

The contract which became effective last midnight expires on March 31, 1922. The agreement provides that an interstate joint conference be held prior to April 1, 1922, the time and place of holding the meeting to be determined by a committee of two operators and two miners from each State represented by the agreement, together with the International officers of the miners' union.

TELL OF FRICTION AT BREST.

Officers on Fletcher's Staff Say Naval Efficiency Was Affected.

WASHINGTON, March 31.—Further details of friction and factional feeling among members of Rear Admiral William B. Fletcher's staff at Brest, France, during the war, were disclosed today to the Naval Court investigating the Admiral's removal by Vice Admiral Sims.

Two former members of the staff, Lieutenant Joseph A. Carey, Flag Secretary, and Commander F. D. Baldwin, Material Officer, were on the stand, the latter insisted that an "impression" had prevailed at Brest that Admiral Fletcher had not made full use of his staff. Baldwin said he had told the Admiral that in his own case he "hadn't enough to do" to fill his time.

Lieutenant Carey said that staff officers had criticised Admiral Fletcher's administration freely, which "was bound to affect the efficiency of operations." He added that each officer seemed to want to "run the whole show to suit his own ideas."

Carey said Commander Baldwin's feeling that he should have been continued as base commander was given open support on the staff, producing "factional feeling."

Baldwin subsequently told the court, however, that after he was placed on Fletcher's staff by order of Admiral Sims, he never discussed the matter again.

PHILADELPHIA SAILS.

Liner Delayed by Fires Will Take Precautions on Voyage Here.

SOUTHAMPTON, England, March 31.—The American Line steamer Philadelphia, the sailing date of which had been postponed from last week, owing to two fires on board, put to sea today for New York.

The origin of the fires has not been discovered. Special precautions will be taken to ensure the safety of the vessel on the Westward trip to New York. The damage to the cabins by the fire will be repaired when the Philadelphia reaches the United States.

BRITISH REVENUE 6 BILLIONS

Increases Greatly in a Year, but Does Not Meet Outgo.

LONDON, March 31.—The exchequer returns for the financial year just ended show revenue

WALES PRINCE SEES BLASTING AT PANAMA

Rock Removed from Culebra Cut to Let Battleship Renown Enter with Britain's Heir.

STATE OFFICIALS GREET HIM

Round of Festivities Arranged—Prince of Wales Will Also Call at Honolulu.

PANAMA, March 30.—Blasting operations in the Culebra Cut section of the canal were necessary today before the British battleship Renown, with the Prince of Wales on board, could proceed through the great waterway. As the Renown neared the point where landslides have recently occurred, boats went ahead and made soundings, discovering a rock fifty feet square directly in the course to be taken by the vessel. After a wait of two hours the rock was removed at the risk of dislodging more landslides, and then the Renown was towed over the dangerous and narrow channel.

This was the only hitch in the program arranged for the Prince's visit to the Panama Canal. When the Renown arrived at the Atlantic end of the waterway it was boarded by Governor Harding, President Lefevre, American and French representatives and commanders of the United States military, naval and Isthmian forces. When Gatun Dam was reached, Governor Harding explained the operation of the canal, the Prince expressing astonishment at the magnitude of the engineering feat accomplished there.

A luncheon was given on board the Renown, the only toasts being to President Wilson and King George. The British Minister gave a dinner, reception and dance in honor of the Prince at the Hotel Tivoli tonight.

Crowds greeted the Prince as his ship proceeded through the canal, while airplanes whirred overhead and served as escorts.

The Prince appears to be in better health than when he visited Canada and the United States.

The program arranged for Wednesday, March 31, included an address to the Prince to be presented by prominent members of the British colony here, and the rest of the day was to be spent in sightseeing. In the evening the Panama Government planned to give a state banquet in honor of the royal visitor, to be followed by a reception and formal ball.

The Renown will sail on Thursday for San Diego after taking aboard 3,000 barrels of oil at Balboa.

From San Diego, where the United States State Department will send a representative to again welcome the Prince of Wales to this country, the Renown will proceed to Honolulu, where she will arrive April 16, and thence to the Fiji Islands, New Zealand and Australia.

The members of the suite of the Prince of Wales are: Rear Admiral Sir Lionel Halsey, Chief of Staff; Lieut. Col. E. Grigg, Secretary; Sir Godfrey Thomas, personal secretary; Captain Dudley North, Extra Equerry, and Captain Lord Claud Hamilton and Captain the Honorable Piers Leigh, equerries.

The Rear Admiral's staff is composed of Lieut. Commander A. W. Janion, Paymaster, and Sub-Lieutenant Lord Louis Mountbatten, Flag Lieutenant.

The latter is a son of the former Prince Louis of Battenberg, whose ancient name has been changed by clipping off the Germanic title and substituting a British marquisate because of the war.

FOUR HELD IN BOND THEFTS.

Three Accused in $68,000 Robbery —Brokers Cause Another Arrest.

Magistrate Ten Eyck, yesterday in the Tombs Court, held Albert J. Grossman of Baltimore, Md.; Joseph McDonald of 552 East 158th Street, the Bronx, and August Hillbrecht of 876 Forest Avenue, the Bronx, in $10,000 bail each for a hearing tomorrow on a charge of being concerned in the theft of $68,000 worth of securities from Halle & Stieglitz, a brokerage house at 30 Broad Street, on Feb. 4. The securities disappeared after a messenger, temporarily employed by the brokers, is alleged to have placed them opposite a receiving clerk in the Chatham and Phenix Bank.

Mitchell Rost of 238 East 103d Street, was held in similar bail by Magistrate Mancuso in the Harlem Court, on suspicion of having received $4,500 worth of securities believed to be part of a packet valued at $25,000, stolen on March 2 from DeCoppet & Doremus, brokers, at 42d Broadway.

Detective Brown told the Magistrate that he arrested Rost Tuesday night in the office of Fordon Brothers, brokers, in 125th Street, near Lenox Avenue, where, the detective alleged, Rost tried to dispose of the securities. The detective had been called in by a clerk in the brokerage house.

The $25,000 worth of securities were stolen from DeCoppet & Doremus by an unidentified youth who represented himself to a clerk in the brokerage house as a messenger for another brokerage firm.

SHOPMEN JOIN CLERKS.

Five Thousand Norfolk & Western Employes on Sympathetic Strike.

ROANOKE, Va., March 31.—Shopmen of all crafts employed by the Norfolk & Western Railroad here walked out today in sympathy with the strike of clerks which began March 22 after the road had refused to discharge two nonunion clerks who were accused of having made insulting remarks to a woman employe of the road.

Labor leaders estimated that a total of more than 5,500 men were out, including 5,100 here, 400 at Shenandoah, Va., and 120 at Wilcoe, W. Va. The company made no estimate, but officials said shopmen at all other points were at work.

JOOST ESTATE $1,000,000.

Widow and Two Sons Receive Half —Former Made Executrix.

The will of Martin Joost, who died Feb. 2 at his home, 40 Monroe Place, Brooklyn, was filed in the Surrogate's Court, Brooklyn, yesterday, disposing of an estate valued at about $1,000,000. Mr. Martin was Vice President of the Bond and Mortgage Company and a member of the Board of Directors of the Title Guarantee and Trust Company. Mrs. Sarah Frances Joost, the widow, is appointed executrix. She and her two sons, Sherman B. Joost of Plainfield, N. J., and Arthur Joost of 40 Monroe Place, Brooklyn, receive one-half of the estate. Mrs. Lena Edwards, a niece, gets a share, and her son, John Edwards, receives the residue.

Easter Cards
On Display in Special
CARD ROOM
DUTTON'S
681 Fifth Avenue
Opposite St. Thomas's Church

SOCIAL NOTES.

New York.

Mr. and Mrs. Harry Harkness Flagler of 32 Park Avenue, gave a reception with music last night for the directors of the Symphony Society of New York, to meet Mr. and Mrs. Walter Damrosch, who are to sail soon for Europe with the orchestra.

Mr. and Mrs. John A. Victor of 840 Park Avenue, are giving a small dance tonight at the Ritz-Carlton.

Mrs. A. Masters Macdonell will sail from Vancouver today for Shanghai, China, where she will join her husband.

Mme. de Gama, wife of the Brazilian Ambassador to England, is at the Chatham, prior to sailing for England.

Mrs. Henry B. Slayback of 417 Park Avenue, is giving a large dinner for her daughter, Miss Katherine Slayback, on April 24, and will take her guests afterward to the Sowers dance. Mrs. E. de Forest Simmons of 128 East Sixtieth Street will also entertain at dinner before the dance.

Mrs. Ernest Adee and her daughter, Miss Geraldine F. Adee, who is to marry Francis B. Bradley on May 29, will go to Tuxedo Park next week and open their house for the Spring season.

Mrs. Charles T. Barney, Mrs. James A. Burden, Mrs. Rita Lydig, Mrs. Douglas Robinson and Mrs. Whitney Warren are among the patronesses for the three dances to be given for the endowment fund of the American Academy in Rome at the Cosmopolitan Club, on three consecutive Friday evenings, beginning April 9.

Mr. and Mrs. Samuel G. Barker, of 903 Park Avenue, are being congratulated upon the birth of a daughter on Tuesday. Mrs. Barker was Miss Elizabeth W. Black, and her marriage took place a year ago.

Washington.

The Counsellor of the Italian Embassy and Mme. Brambilla entertained at luncheon yesterday in compliment to Miss Mary Hoyt Wiborg of New York. In the company were Mrs. Nicholas Longworth, Mrs. Hart Lippincott, Prince Ruspoli of the Italian Embassy and Mr. Peterson of the British Embassy.

The Attorney General and Mrs. Palmer have returned to Washington from the Virginia Hot Springs. Mrs. Palmer will have with her for several days her sister, Mrs. Frederick A. Levering, Jr., of Baltimore.

Mr. and Mrs. Thomas T. Gaff, who have been in Bermuda for several months, are returning to their house in Twenty-first Street for the Spring season.

Mr. and Mrs. Albert B. Ruddock of Chicago are giving up the residence in Massachusetts Avenue which they have occupied throughout the Winter and will leave shortly for Chicago en route to Tokio, where Mr. Ruddock will be attached to the American Embassy.

Mrs. Julian James has returned to her home in Twentieth Street, after several weeks at Atlantic City.

Mr. and Mrs. Sidney Fish are visiting Mr. and Mrs. Warren Delano Robbins, who entertained a luncheon company in their home yesterday.

Mrs. John R. Williams has gone to Morristown, N. J., to remain through the Easter season with Mr. and Mrs. John Ballentine Pitney, the latter formerly Miss Frances Williams.

Alexander Kirk, who was private secretary to the Secretary of State in Washington and in Paris during the Peace Conference, has been appointed Secretary of Embassy at Peking. He will accompany Charles R. Crane when the latter sails to assume the duties of Minister to China. Mr. Kirk, who is a bachelor, has been occupying a commodious old house in Georgetown with his mother to act as hostess on the occasion of his entertainments.

Newport.

Miss Lucile Edgar of New York returned home yesterday.

Colonel and Mrs. R. A. Wheeler, who have been residents of Newport for the last year, are leaving soon for Columbus, Ga., whither the Colonel has been ordered on duty.

Mr. and Mrs. Harry Hill Thorndike of Boston, with Mr. and Mrs. Louis Agassiz of the same city, arrived yesterday.

Mr. and Mrs. Louis Butler McCagg of New York have arrived to inspect their Summer residence.

White Sulphur Springs, W. Va.

Mrs. Marshall Russell of New York arrived yesterday with Mrs. B. C. Shirley. They will remain several weeks.

Mr. and Mrs. Brooks Frothingham of Boston are to stay through April.

Mr. and Mrs. William Fahnestock of New York returned home last night after a fortnight here.

Mr. and Mrs. Oliver Gould Jennings left yesterday for Fairfield, Conn.

William F. Ganley, the tennis professional, has arrived, and will prepare the courts for use the end of the week.

In Aid of British Veterans' Club.

The Ladies' Auxiliary of the British War Veterans of America, Incorporated, are to give a costume dance on Easter Monday at 8:30 o'clock at the Commodore. It will be the third of a series of five funds toward a club where returned veterans who served under the British flag may meet to read, play games and hold meetings.

'The Hottentot' for Nursery Benefit.

The performance of "The Hottentot" at the Cohan Theatre on next Monday evening, will be for the benefit of the Manhattanville Nursery Association. Tickets may be had from Mrs. Frank Brookfield, 555 Madison Avenue. The program girls will include Florence Clendennin, Victorine Kellogg, Matie La Marche, Eleanor Landon, Katharine Porter, Elsie Hughes, Elizabeth and Frances Camp, Lucy Sulkley, Elizabeth Frank, Grace Hendrick and Helen La Fetra with Dorothy Clapp as Chairman of the committee.

Engaged to Prof. Speers of India.

Mrs. C. Frederick Smith, of Hartford, Conn., has announced the engagement of her daughter, Miss Margery Smith, to Prof. F. Carter Speers of India, a son of Mr. and Mrs. James M Speers of Montclair, N. J.

Wilson-Warager Engagement.

Mr. and Mrs. J. Roberts Wilson of Sudbrook Park, Md., announce the engagement of their niece, Miss Victoria Mary Wilson, to Leonard Charles Warager, a son of Mr. and Mrs. Charles Warager of Garfield Place, Brooklyn. Miss Wilson is the daughter of the late Edward Phelps Wilson of Palo Alto, Cal. She was graduated from St. John's Hospital Training School for Nurses, Brooklyn. Mr. Warager was a sergeant with the A. E. F., and returned last August. The wedding will take place in August at the Church of the Transfiguration.

Miss Hinrichs to Wed M. Crosby.

Frederic W. Hinrichs of Brooklyn and Woodstock, Conn., announces the engagement of his daughter, Insa L. Hinrichs, to Milward Crosby, son of Mrs. W. S. Crosby of 50 East Fifty-eighth Street, this city. Miss Hinrichs was educated at the Packer Institute, Brooklyn. She is active in Y. W. C. A. work and in the Italian Settlement of Brooklyn. Mr. Crosby, formerly of Chicago, enlisted shortly after the United States entered the war and served abroad in the air service. He returned home from France last July. The date of the wedding has not been set.

Fire Destroys Two Historic Homes.

HAGERSTOWN, Md., March 31.—Fire destroyed the home of Justice William M. Blackford of Sharpsburg yesterday. The blaze wiped out a historic landmark. The building, during the battle of Antietam, was struck many times by shells, the walls bearing evidence of this. At Elkton fire wiped out every building on the farm owned by Charles Walton, and all the outbuildings on the adjoining farm. The Walton home was an old Colonial mansion, having twenty rooms.

The Oscar II. to Dock Today.

The Scandinavian-American liner Oscar II. arrived in Quarantine last night from Copenhagen and Christiania with 61 first, 113 second and 530 third class passengers and mails, and will go to her pier at Sixteenth Street, Hoboken early today. One of the first-class passengers was Thorwell Haynes, United States Minister to Finland, who has come home on leave of absence.

HIRSHFIELD RENEWS HORNADAY ATTACK

Quotes a Dentist Who Is Indignant at Publication Before Verification.

SAYS HE IS DOCTOR'S FRIEND

Old Stuff and Irrelevant, Director's Comment on Newest Criticism of Zoo Officials.

Commissioner of Accounts David Hirshfield returned to the attack of Dr. William T. Hornaday, Director of the Bronx Zoological Park, yesterday with a statement declaring that his contention that the city should take over the management of the Bronx Zoo was supported by Dr. Anton Joseph Hecker, a member of the New York Zoological Society, who asserted he was a friend of Dr. Hornaday.

Dr. Hecker, a German-born dentist at 200 West Eighty-eighth Street, expressed great indignation that Commissioner Hirshfield had made public extracts from his testimony before he had received an opportunity to verify and sign it.

"I am surprised that Mr. Hirshfield would do such a thing," Dr. Hecker said last night. "In answer to a subpoena, I testified before him March 26, but the Commissioner assured me he would not give out my testimony until I had read it over. I went to his office last Monday, but I was told the papers were not ready for me to read or sign. I do not care to discuss the case until I have seen a copy of my testimony."

According to the copy of the testimony given out by Commissioner Hirshfield, Dr. Hecker said that the 1,600 members of the New York Zoological Society had no voice in the management of the park, and he was convinced that the Zoo should be under the absolute control of the city.

"I go to the Zoological Garden to find recreation," Dr. Hecker is quoted as saying. "I became acquainted with every employe in the Zoological Garden, from the lowest garden digger up to the Director and became friends with them all. My friendship with Dr. Hornaday is such that he dedicated to me his work about wild animals, 'to my esteemed friend Dr. Anton Joseph Hecker,' and so inscribed it.

"The Zoo park as it is run today is run on wrong principles. We employ men who work faithfully and are underpaid, with the exception of the officials." The employes, the testimony read, ought to have protection of the civil service law.

Q.—And they don't want to be at the mercy of one man, like Dr. Hornaday?

A.—Everybody trembles when they see him.

Q.—What about those two nephews, the Mitchels?

A.—Well, I know one, H. R. Mitchel, the chief clerk and purchaser, was a railroad ticket seller somewhere West, and the other, his brother, was a railroad conductor.

Q.—Do you think that their education and previous experience fit them to run a zoological research station?

A.—No. The older, I think, is a shrewd fellow, but the other one is a damned fool. If I were director I would not even employ him as a porter.

Commenting on his recommendations that the city take over the Zoo, Commissioner Hirshfield's statement reads:

"Henry Fairfield Osborn, an old gentleman, nominally the President of the Zoological Society, is also President of the Museum of Natural History. Madison Grant and William W. Niles are really the men behind the animal doctor, Hornaday. William W. Niles is chairman of the New York Zoological Society and also of the Executive Committee. Madison Grant is the paid Secretary of the society and receives $5,000 a year and office expenses. Through the action of the society in foisting the Bronx Parkway Commission upon the city, which will cost the people over $20,000,000, both Niles and Grant became and are Bronx Parkway Commissioners, receiving good salaries."

"That is old stuff; the heads of the Zoological Society have known that for a long time. It is wholly irrelevant," Dr. Hornaday said last night. "As for Dr. Hecker, you can say for me that the Zoological Society has no interest in anything he may say, and it would not be dignified to answer him."

TREATS SLEEPING SICKNESS.

French Doctor Has New Method Based on Discovery by Hippocrates.

Copyright, 1920, by The New York Times Company.

Special Cable to THE NEW YORK TIMES.

PARIS, March 31.—A new treatment for sleeping sickness, which claimed many thousands of victims in France last year, with about thirty per cent. of fatal cases, was described by Dr. Arnold Netter at a meeting of the Academy of Medicine here.

Dr. Netter disclaimed any originality in the discovery and said that the real discoverer was Hippocrates, who many centuries ago established the relation between lethargy and the presence of an abscess in the patient. All that the lecturer claimed to have developed from that was the use of injections for combating the abscess. An antiseptic, such as urotropin, is first administered. Then by means of an infusion of jaborandi salivary secretions, which contain considerable proportions of a pathogenic agent, the sleeping sickness victims are stimulated.

Asthenia and general weakening are prevented by the use of such a remedy as adrenalin. In mild cases such treatment is found to be effective, but in more severe cases heroic measures have to be taken. In these, by means of the injection of terebinthin, an artificial abscess is caused, which concentrates all septic matter in the body.

Out of twenty-seven cases treated by Dr. Netter by this methodonly one proved fatal, and that case was far advanced before being reported.

'PITCHED PENNIES FOR KISS.'

Wife and Bellboy Accused by Husband in Suit.

Special to The New York Times.

TRENTON, N. J., March 31.—That his wife and a bellboy in a hotel at Utica, N. Y., "pitched pennies for kisses" was one of the charges made by Harry Leroy Wright of New York, in his suit for divorce from Veronica Wright of Atlantic City. Testimony was heard today by Vice Chancellor Buchanan here and he granted the divorce without leaving the bench.

In addition to telling about the bellboy, Wright said that for twelve years he had been taking his wife from questionable places late at night and early in the morning and that during that time he had come into contact through her with at least a hundred different men whom he was forced to accept as his friends in order that the family name might be protected.

Two American Baritones in 'Manon.'

Massenet's "Manon" was repeated before a large audience at the Metropolitan last evening, with two American baritones new in the cast. Clarence Whitehill, an accomplished representative of true Gallic training, sang the elder Count des Grieux, and Thomas Chalmers, also a versatile artist, was the villain Lescaut. Mme. Farrar and Mr. Hackett sang the two lovers of Abbé Prevost's story, and Albert Wolff conducted.

OFFICER AND GIRL PICKED UP AT SEA

Major S. E. Parker and Miss Blanche Frazer of New York Adrift in Flying Boat.

Special to The New York Times.

PALM BEACH, Fla., March 31.—A wireless sent from the Steamer Hilton, bound for Baltimore, was received here today stating that Miss Blanche Frazer, of 36 Central Park South, New York, and Major Sidney E. Parker of the British Army had been picked up at sea Sunday at 10 o'clock off Palm Beach and would be back Saturday.

This was the first information friends of Miss Frazer had that she had not arrived at the Bimini Rod and Gun Club for which she started shortly before noon last Saturday. Bimini is one of the Bahama Islands 70 miles East of this resort. The message received was signed Frazer and had been relayed through the Diamond Shoals Light Ship off North Carolina.

Major Parker is said by the local branch of the American Transoceanic Company to have been the originator of the Gotfport Training System officially adopted by the British Air Service, and to have a war record of distinction. He arrived from New York recently in his own plane, of the Curtiss flying boat sea gull type, after a long trip by way of Chicago, St. Louis and New Orleans. Miss Frazer was with friends who left the Breakers Hotel where she was staying on Saturday.

It has been ascertained from Bimini that the couple never reached there, from which it is inferred that they drifted at sea about fifteen hours before being picked up.

SURE OF DAYLIGHT SAVING.

Marks Thinks Eastern States' Backing Will Make It Zone Law.

Marcus M. Marks, President of the National Daylight Saving Association, said last night he was confident that if several of the Eastern States adopt daylight saving laws the bill now before Congress establishing daylight saving for the entire Eastern time zone will become a law.

"If Massachusetts and New Jersey fall in line, as we have been told they will shortly, and if they are followed by Rhode Island and New Hampshire," said Mr. Marks, "I am confident that the bill now before Congress establishing daylight saving in the Eastern time zone will go through. This will straighten out all the difficulties that have attended the situation since the law went into effect in New York."

A different note was sounded by William W. Ragsdale, Secretary of the New Jersey Daylight Saving Association. "Friends of daylight saving laws scarcely realize how grave is the crisis confronting us," he said.

"The eyes of the whole nation are centred on this fight in the New York Legislature, and the future of daylight saving depends on the action there taken. The Legislature of New Jersey is only waiting to see what New York is going to do in this matter, and Massachusetts and New Hampshire are waiting to fall in line, and shortly the whole Eastern section will pass this measure."

URGE JAMAICA BAY WORK.

Mass Meeting Calls on Congress to Hasten Channel Widening.

Representatives of the Merchants' Association and civic and taxpayers' organizations as well as others interested in the development of the Harbor of New York held a mass meeting in the Aldermanic Chamber at the City Hall yesterday and adopted resolutions requesting Congress to adopt immediately the amended bill now before it for the deepening of Jamaica Bay Channel so that the largest ocean steamships will be able to use the 1,000-foot piers that are to be constructed.

Ex-Justice Van Wyck declared that the time had arrived for the promise to be carried out, but that there was "some unseen force at work to kill it." This force, he said, was the big railroads having their terminals in New Jersey who wanted Newark Bay improved so that all commerce centering in New York would remove to New Jersey.

Dock Commissioner Murray Hulbert declared that Jamaica Bay must be deepened without further delay, and that failure of Congress to pass the required amendment would have an effect upon the development of the commerce of the nation.

"Jamaica Bay must be developed or the Port of New York cannot hope to accommodate much more of the nation's commerce than it is now handling," said President F. H. LaGuardia of the Board of Aldermen. A delegation will be sent to Washington to lay the facts brought out at the meeting before the Senate Committee.

CAPT. J. M. FOOTE KILLED.

Ex-Army Flier, Testing Plane, Crashes at Mineola, L. I.

John M. Foote, chief test pilot of the L-W-F Engineering Corporation, was fatally injured yesterday when a monoplane he was flying crashed to earth from a height of 1,000 feet near Roosevelt Field, Mineola, L. I. He was extricated from the wreckage by spectators and taken to the Nassau Hospital in an automobile, where he died shortly afterward. It is not known what caused the accident.

During the war Foote was one of the leading test pilots of the Government with the rank of Captain. When he left the service he became identified with the L-W-F Engineering Corporation. He was a member of the American Flying Club.

Tufts to Open School of Business.

MEDFORD, Mass., March 31.—The Braker School of Business Administration, made possible by a $500,000 bequest by the late Henry J. Braker of New York, will be established at Tufts College next Fall, the Trustees announced today.

MISSISSIPPI HOUSE REJECTS SUFFRAGE

Continued from Page 1, Column 6.

believe himself when, after notifying Mr. Hart that the House was ready for his resolution, the Representative replied:

"I am not ready to call up the bill at this time. Certain things have happened to cause a delay."

This answer came as a bolt out of a clear sky, and it was some minutes before the members could recover from their astonishment. Pandemonium reigned for some time, and it was with difficulty that Speaker Corbit could restore order.

After a conference with anti-suffragist members Representative Lloyd introduced an exact copy of the Hart suffrage resolution, this action being taken as a reprisal to the suffragists, so that its opponents could control the measure when reported out of committee rather than wait for action by Mr. Hart. It is believed tonight that this move by Mr. Lloyd will result in Mr. Hart calling for a vote on his resolution tomorrow.

The suffragists, evidently fearing that further efforts might be made to influence Hart to call up his resolution, induced him to leave the chamber.

There is a feeling here tonight that if the House does not vote on the suffrage amendment tomorrow morning the Senate will, and that it may pass that body by one majority. It is reported tonight that enough "antis" have been won over to do this if the Senate.

HARTFORD, Conn., March 31.—Governor Holcomb will not call a special session of the General Assembly to take action on the woman suffrage amendment to the Federal Constitution. A delegation of Republicans waited upon the Governor yesterday and presented to him the resolution adopted by the Republican State Convention last week requesting him to call the special session. Major John Buckley, the Executive Secretary, on the authority of Governor Holcomb, gave out the following statement today:

"There will be no formal reply made to the committee's request for a special session. But the Governor's position continues that no special session will be called."

ANNAPOLIS, Md., March 31.—By a vote of 20 to 7, the Maryland Senate has passed a joint resolution authorizing the Attorney General of Maryland, in his discretion, to take legal action to prevent the proclamation of the success of the woman's suffrage amendment until after the decision of the legal question as to whether ratification was complete in certain States without a referendum, as provided in the Constitutions of these States.

WASHINGTON, March 31.—Suffrage forces will not slacken their efforts until thirty-seven States have ratified the suffrage amendment, the National Woman's Party announced today, so that the coming into force of the amendment will not be delayed should the Supreme Court hold valid the provision of the Ohio State Constitution permitting a referendum on Federal constitutional amendments.

FIFTY MEN TO TRAIL PROFITEERS HERE

Federal Chief Investigator Comes Here to Open Office for "Flying Squadron."

INVITES PUBLIC TO HELP

Violators of Lever Act Will Be Routed, Says A. W. Riley of Department of Justice.

The profiteer is to be routed in New York City, according to Armin W. Riley, chief investigator under Assistant Attorney General Francis P. Garvan, who arrived in New York City yesterday to open a branch office for the "Flying Squadron," a name given to a staff of men of the Bureau of Investigation in the Department of Justice, who seeks violators of the Lever act.

Mr. Riley expects to have an office on the fifth floor of the old Post Office Building. He invites the public to send to him complaints of overcharging in foodstuffs, clothing, shoes, &c. No attention will be paid to anonymous communications, but the name of the person sending in information of profiteering will not be divulged by the Government agents. Mr. Riley said he was prepared to have a staff of as many as fifty investigators in New York City alone.

Emphasis was laid on the fact that the Lever act is still in full force and effect and, strengthened by an amendment last October, now has teeth. The penalty for profiteering under the amended act is $5,000 fine, two years' imprisonment, or both.

ALEXANDER McKINNY DEAD.

Ex-U. S. Official Was Prominent Brooklyn Lawyer and Civic Worker.

Alexander McKinny, lawyer and civic worker of Brooklyn, died in the Long Island College Hospital on Tuesday. He was sixty-one years old. Mr. McKinny was admitted to the bar in 1880 and during the Cleveland Administration he served as Deputy Collector of Internal Revenue. Through the efforts of Edward M. Shepard he was later appointed Chief Deputy Collector and then Acting Collector of Internal Revenue in Cleveland's second Administration. Mr. McKinny had served as an assistant corporation counsel and for the last twenty years was a member of the law firm of Jones, McKinny & Steinbrink. Until last year he was chairman of the New York City Parole Commission and of late years he was actively interested in the work of the St. Charles Home for the Blind, Crippled and Defective Children in Brooklyn.

Mr. McKinny was a member of the Democratic General Committee, the Flatbush Democratic Club, the Knights of Columbus, the Catholic Benevolent Legion and of the old Flatbush Taxpayers' Association and the Brooklyn Club. He was also a member of the Brooklyn Bar Association and a director and counsel of the Prospect Park South Association, the Roman Catholic Orphan Asylum Society and the Marquette and Knickerbocker Field Clubs. His home was at 169 Westminster Road, Brooklyn.

WIFE ACCUSES MOVIE STAR.

Carlyle Blackwell Testifies He Has to Pay $6,000 a Year for Clothes.

Supreme Court Justice Hendrick yesterday began the trial of Mrs. Ruth H. Blackwell's suit for a separation from Carlyle Blackwell, movie star, on the ground of abandonment. Mrs. Blackwell said her husband left her in 1914 when they and their two children were living at the Claridge. She said he told her some time ago that he had refused a five-year contract at $500 a week from the Vitagraph Company and she told him he would have to take the $500 if he couldn't do better because she would insist on her alimony being paid. Then, she said, he worked from November until February with the International Film for $1,000 a week.

Mrs. Blackwell testified that she had visited her husband's present home at Spuyten Duyvil and found that he had three servants, a valet and a chauffeur, and that he was supporting a cabaret performer. The defendant's attorney objected to this testimony on the ground that he had agreed not to contest the suit on condition that only such evidence as was necessary to make out a case of abandonment be offered. Justice Hendrick ruled that the testimony was pertinent. The testimony showed that Blackwell got $11,303 from his recent engagement.

Blackwell testified that he was compelled to spend $6,000 a year for his wearing apparel. "So exacting is the public when it comes to the attire of one whose abode is speaking professionally, is among the gods on high Olympus," said Blackwell.

The trial will continue today.

PREPARING FOR PRESIDENT.

White House Attaches Arranging for His Summer at Woods Hole.

WOODS HOLE, Mass., March 31.—Members of the White House staff were here today arranging for the arrival of President Wilson about June 1.

At the request of Joseph Murphy and Edward W. Smithers, Secret Service men, who are representing Secretary Tumulty, real estate agents and other citizens made a survey of the town with a view of obtaining accommodations for a large number of clerks and administration attaches, who must be near the President.

Homes were sought for Rear Admiral Grayson, the President's physician, and Secretary Tumulty, and plans were made tentatively to establish the executive offices in the Government buildings occupied by the Marine Biological Laboratories, a short distance from Juniper Point, where President Wilson will occupy the Summer residence of Charles R. Crane, Minister to China. The grounds of the latter have been closed to visitors.

Mr. Crane is expected to visit here before his departure for China, to oversee the preparations for the comfort of President and Mrs. Wilson.

EX-GOV. WARFIELD OF MARYLAND DIES

Baltimore Financier Was Once President of Sons of the American Revolution.

BALTIMORE, March 31.—Edwin Warfield, Governor of Maryland from 1904 to 1908, President of the Maryland Historical Society and until last January President of the Fidelity and Deposit Company of Maryland and the Fidelity Trust Company, died at his home here today after an illness of about three months. He was 72 years old.

Edwin Warfield was the most versatile of Maryland's Executives. During his active career he had been a farmer's boy, farmer, clerk in a country store, rural school teacher, Register of wills, lawyer, editor, State Senator and President of the Senate, Chairman of the Executive Committee of the Democratic State Central Committee, Surveyor of the Port of Baltimore, owner of the Daily Law Record of Baltimore, and President of the Sons of the American Revolution.

For this last office he possessed a double certificate, being descended through his father from Captain Benjamin Warfield of the Elkridge Militia of 1778, a grandson of the Richard Warfield of the Severn who settled in Maryland in 1662, and his mother was a daughter of Colonel Gassaway Watkins of the Revolution and a granddaughter of Colonel Nicholas Gassaway of Lord Baltimore's Council.

When the Symphony Orchestra was scheduled to play in Baltimore in November, 1917, Mr. Warfield arranged a patriotic meeting of protest against Dr. Karl Muck conducting and he announced that he would himself lead a mob to prevent Muck's insulting "the people of the birthplace of the 'Star Spangled Banner.'"

For twenty-seven years he was president of the Fidelity and Deposit Company and during that time was one of the foremost men in the surety world.

Mrs. Bellina Froelich.

Mrs. Bellina Froelich, who for many years directed a private school at Madison Avenue and Fiftieth Street, died yesterday after a short illness at her home, 215 West Ninetieth Street, aged 80 years. Among her former pupils were many members of prominent families. She is survived by a son, Theodore, of this city, and a daughter who lives in Paris.

Obituary Notes.

Miss MARY ADELIA BETTS, for the last fifteen years in the employ of the Title Guarantee and Trust Company of Brooklyn, died on Monday at her home, 2 South Portland Avenue, Brooklyn.

Mrs. HENRIETTA JOHNSON ARMSTRONG PARRAMORE, 86 years old, wife of Thomas Parramore, died at her home, 119 Kingston Avenue, Brooklyn, on Monday.

HENRY HOEFFNER, a retired hotel man, died at his home at Elmont, L. I., on Tuesday, aged 75 years. Mr. Hoeffner was long associated with his father in an old hotel opposite the Belmont Park race track.

RALPH SAMMIS CHAMBERLIN, 26 years old, who served as a First Lieutenant in the Chemical Warfare Service, U. S. A., during the recent war, died yesterday at his home, 220 East Eighty-first Street, Manhattan.

JOHN J. RAFFERTY, a retired hotel proprietor of Flatbush, died on Tuesday at his home, 99 Sixth Avenue, Brooklyn.

CHARLES DEVOE SPERRY, President of Sperry & Beale, manufacturers of furniture supplies in Brooklyn, died on Tuesday at his home, 261 Lenox Road, Flatbush. He was a brother of the late James A. Sperry, who was one of the owners and editor of The Brooklyn Times.

FERGUS LAMB, head of Fergus Lamb & Co., certified accountants, in Manhattan, died of pneumonia on Monday in St. John's Hospital. He lived at 129 Prospect Place, Brooklyn, and belonged to Commonwealth Lodge, No. 400, F. and A. M., and of Orient Chapter, No. 138, R. A. M.

JAMES FAY, one of the oldest plumbing contractors in the city, having followed the trade here for fifty-five years, died yesterday of arteric chlerosis in Lakewood, N. J., for his health. He was born in this city, was 76 years old and lived at 169 East Ninetieth Street. He owned considerable real estate in Manhattan, Queens and the Bronx.

Sister ROSE WAGNER, a Benedictine nun for forty-nine years, died Tuesday at St. Walburta's Convent, Elizabeth, N. J., at the age of 72. She was a missionary in Ecuador for thirteen years and later taught in St. Joseph's School at Rutherford, N. J.

ROBERT McMULLIN, 58 years old, who had been a landscape gardener for William H. Truesdale and E. C. Benedict, died yesterday of pneumonia at his home in Cos Cob, Conn.

Dr. GEORGE HENRY AMES, for several years a lecturer and demonstrator at the Harvard Dental School, dropped dead Tuesday night at his home in Providence, aged 71 years.

WILLIAM WATSON COE, General Manager of the Pocahontas Coal and Coke Company, died yesterday of paralysis at Charlestown, W. Va. He had been chief engineer of construction of the Shenandoah Valley Railroad and later chief engineer of the Norfolk & Western.

DAVID McKEE, a contractor, died yesterday, aged 76 years, at his residence, 29 Bethune Street.

Born.

RENTNER—To Mr. and Mrs. Maurice Rentner, 885 West End Av., a son, March 30.

SPIRO—Mr. and Mrs. Samuel Spiro, nee Winkel, 648 West 160th, a daughter, on March 30, Dr. Brunor's Sanitarium.

VICKERS—To Mr. and Mrs. George Vickers, Englewood, N. J., a daughter, born March 30.

Engaged.

POSEN—TELL—At a dinner and dance given at Hotel Astor, Sunday evening, Dr. and Mrs. Julian E. Tell of New York announced the engagement of their only daughter, Miss Vera Tell, to Dr. Daniel Posen of this city.

Married.

FRIED—MEYERASH—Mr. and Mrs. Louis Meyerash wish to announce the marriage of their daughter Rose to Mr. Samuel Fried, March 30.

STRATTON—BERRELL — On Wednesday, March 31, by the Rev. William C. Al. Moe, Mrs. Velma Marie-Louise Berrell to Major Harry Lincoln Stratton, at "Stoneybrook," Westport, Conn.

Died.

BAKER—March 31, Caroline Mills Schumaker, wife of Frederic C. Baker of 145 Joralemon St., Brooklyn. Funeral private.

BARNERT—At Paterson, N. J., on March 31, Joel Barnert, son of Boaz Barnert and the late Liebchen Barnert, aged 40 years. Interment at Cypress Hills Cemetery, Beth Olem Fields, West End Synagogue, April 2, at 12 o'clock.

BUSH—On March 31, Ellen Bush, nee Newton, beloved wife of Thomas F. Bush and mother of Mary F. and Ellen P. Bush. Funeral from her late residence, 342 East 17th St. Time later.

BYRNES—James, husband of the late Mary E. Byrnes and beloved father of James, Eugene, William, Walter, John, May and Irene. Funeral from his late residence, 101 East Tremont Av., Saturday, April 3, at 10 A. M. Services at the Church of the Holy Spirit 10:30 A. M. Interment St. Raymond's. Auto cortege.

CHAMBERLIN—Ralph Sammis of 220 East 2d St., Brooklyn, on March 30, 1920, of acute neuritis, aged 28 years, beloved husband of Anna Jacobson Chamberlin and second son of Kate S. and the late Edward P. Chamberlin. Deceased was First Lieutenant Chemical Warfare Service, U. S. A. He leaves a daughter, Shirley, aged 13 months. Funeral notice later.

COE—On Wednesday, at Charlestown, W. Va., of paralysis, William Watson, son of the Rev. Jonathan Coe. He was chief engineer of construction of the Shenandoah Valley Railroad and later chief engineer of the Norfolk & Western Railroad. Of recent years and until the time of his death he was general manager of the Pocahontas Coal and Coke Company. He was born in Winsted, Conn.

CRAW—On March 30, after a lingering illness, Nicol W., only son of the late William and Helen Craw. Funeral services at residence of his sister, Mrs. J. F. Walsh, 44 Defferts Place, on Thursday evening at 8 o'clock.

CROSS—Mary Anne Lilly, at Harrison, N. Y., Wednesday, March 31. Funeral Friday, April 2. Interment at St. John's Cemetery, Queens, N. Y.

CURRIER—On Tuesday, March 30, 1920, Jennie Lanson, widow of the late George C. Currier, at her residence, 5 West 81st St. Funeral service on Thursday at 11 A. M. Interment at the convenience of family. Kindly omit flowers.

DODGE—At Amityville, N. Y., March 30, George K. Dodge. Funeral Services at Friends' Meeting House, Manhasset, N. Y., on Friday, April 2, at 3 P. M.

Died.

DURLACHER — Mrs. Sophie, in her 79th year, beloved mother of Mrs. J. Toplitz, Mrs. L. Einstein and Sarah, Abraham, Louis and Simon Durlacher. Funeral from her late residence, 1,242 Madison Av., on Friday, April 2, 10 A. M.

FAY—At Lakewood, N. J., on Wednesday, March 31, 1920, James Fay, in his 76th year. Funeral from his late residence, 169 East 90th St., on Saturday, April 3, at 10 A. M. Interment Calvary Cemetery.

FLEET

LIPTON LIKELY TO DEMAND PRIVILEGE OF CHOICE BETWEEN SHAMROCKS

CHOICE OF YACHTS SOUGHT BY LIPTON

Irish Baronet Intimates He Will Expect Privilege of Sailing Faster Shamrock.

OLD BOAT BEING ALTERED

Twenty-three Meter Sloop May Leave Next Week for America's Cup Trials on This Side.

Copyright, 1920, by The New York Times Company.

Special Cable to THE NEW YORK TIMES.

LONDON, March 31.—When interviewed on the discussion in American yachting circles that he might ask permission to substitute his twenty-three metre Shamrock for the Shamrock IV. in the series of races for the America's Cup, Sir Thomas Lipton told a NEW YORK TIMES representative that under no circumstances would he take an attitude that might cause him to be considered unsportsmanlike or calculated to disturb the excellent relations existing between the members of the New York Yacht Club and himself.

"The position," said Sir Thomas, "is this. Considerable alterations have been made to the old Shamrock whereby her sailing qualities are expected to be much improved. Let us suppose that in the trials in which she will engage with the Shamrock IV. she should prove the faster boat. I hardly think under such conditions the Defense Committee of the New York Yacht Club would insist upon my sailing the slower boat while they enjoy the privilege of selecting the best of any number of yachts that might be built for the honor of defending the cup.

"In 1901 the Defense Committee selected the two-year-old Columbia in preference to the vessel specially built for the defense of the cup that year."

The alterations being made in the old Shamrock include the lowering of the fore end of the keel, with the addition of about five tons of lead. This will make her grip to windward better. Work on the old boat is almost completed and she probably will start for America during the next week. She will be jury-rigged for the voyage across and will sail without any escort.

Sir Thomas Lipton's statement regarding the possibility of the 23-metre Shamrock being the yacht to contend for the America's Cup, instead of the Shamrock IV., in the event of her proving to be the speedier craft in the trial races between the two to be held off Sandy Hook this Summer, is the result of a story to that effect which appeared in the London Field several weeks ago which stated that alterations to the older Shamrock would make her available for the international contests and that she would not have to give anywhere near as much time allowance to the American defender as would the Shamrock IV. It also stated that, although against the ruling of the Deed of Gift, the New York Yacht Club's committee undoubtedly would not desire to race against the power of the two British craft regardless of rules.

That story was published in THE TIMES and representatives of the New York Yacht Club when asked to comment on the possibility of such a substitution being requested or granted if requested, refused to make any comment. Although several others prominent in yachting circles expressed various opinions on the subject. Some of these were to the effect that it would be impossible to disregard the terms of the "Deed of Gift" and others that American yachtsmen would not care to race America's best yacht against Great Britain's second choice. A majority, however, were of the opinion that for the British yachtsmen to make any request that was opposed to the terms agreed to when challenging and also opposed to the "Deed of Gift" would be the greater lack of sportsmanship.

TIGERS LOSE IN FIFTEENTH.

Vermont Nine Takes Princeton Into Camp in Long Game.

Special to The New York Times.

PRINCETON, N. J., March 31.—The University of Vermont ball players went fifteen innings here today to add another victory to those they have gathered on their Southern trip. Fourteen scoreless innings had elapsed before the New Englanders shoved across the tally that beat the Tigers, the final score being 1 to 0.

The winning run was made in this wise: Brock hit to Keyes, and the Tiger shortstop made a low throw to Cooke, the runner perching safely on first. Conlin sacrificed him along a station and McGinnis filed out. Harris, who already had one hit to his credit, lined a clean hit to centre field and Brock crossed the rubber.

The score:

VERMONT.	AB	R	H	PO	A
Hamilton,ss	5	0	0	1	1
Brock,cf	5	1	0	5	0
Conlin,2b	7	0	1	8	2
McGinnis,1b	6	0	2	17	0
Harris,3b	7	0	2	4	4
Tryon,rf	5	0	2	2	0
Garrity,lf	5	0	1	1	0
Spillane,c	5	0	1	5	0
Kibbe,p	5	0	1	2	8
Total	50	1	10	45	21

PRINCETON.	AB	R	H	PO	A
Lee,rf	5	0	0	4	1
Taylor,lf	4	0	0	4	3
Snyder,2b	2	0	1	0	4
Stripling,2b	2	0	0	2	2
Myers,rf	0	0	0	0	0
Trimble,c	5	0		6	1
Cooke,ss	5	0	0	3	2
Keyes,ss	4	0	1	5	6
Warburton,p	2	0	0	0	5
Conlin	1	0	0	0	0
Total	43	0	5	45	16

Errors—Hamilton, McGinnis (2), Harris, Kibbe (3), Keyes (2), Warburton.
a Batted for Warburton in fifteenth.

Vermont	0	0	0	0	0	0	0	0	0	0	0	0	0	0	1	—1
Princeton	0	0	0	0	0	0	0	0	0	0	0	0	0	0	0	—0

Two-base hit—Kibbe. Stolen bases—Brush-ing (3), Cooke, Keyes, Conlin, McGinnis (2). Sacrifice hits—Keyes, Conlin, Garrity, Spillane. Double plays—Spillane and Hamilton; Warburton, Trimble and Cooke. Triple play—Kibbe, Harris, Conlin and McGinnis. Struck out—By Warburton, 4; Kibbe, 5. Bases on balls—Off Warburton, 1; Kibbe, 4. Hit by pitched balls—Warburton, Harris. Left on bases—Princeton, 6; Vermont, 8. First base on errors—Princeton, 1; Vermont, 1. Umpires—Wagner and Wyeroth. Time of game—Two hours and forty-five minutes.

HOLY CROSS WINS EASILY.

Defeats Catholic University Nine by Score of 10 to 2.

Special to The New York Times.

WASHINGTON, D. C., March 31.—The Catholic University nine met its first defeat of the season today, when the fast Holy Cross team turned the trick to the tune of 10 to 2. Bill Dollard essayed to pitch for the Maroon and Black. Though he outpitched Horan he was given ragged support. Errors by Foran and Lucey proved costly to the Brookland boys, for they gave the lads from Worcester many chances to score.

The score:

HOLY CROSS.	AB	R	H	PO	A
L. Dugan,lf	4	3	0	1	1
Gagnon,ss	5	0	2	2	2
Leo Dugan,cf	5	1	0	4	0
Daly,rf	5	3	1	2	0
O'Connor,1b	4	2	1	9	0
Santore,3b	4	3	0	0	1
Maguire,2b	5	0	1	0	1
Walsh,c	5	1	0	9	0
Horan,p	3	0	0	0	4
Total	41	10	6	27	9

CATHOLIC UNIV.	AB	R	H	PO	A
Roche,rf	3	0	1	1	0
Lyons,cf	4	1	1	1	1
Harrington,2b	2	0	0	1	1
Lucey,ss	5	1	2	1	0
Dunne,1b,c	4	0	1	9	0
Foran,3b	2	0	0	0	2
Parrott,lf	4	0	0	1	0
Corwin,c	3	0	1	4	0
Dollard,p	3	0	0	0	2
Feimster,1b	1	0	1	0	0
Heburger,3b	2	0	0	1	0
Total	33	2	8	27	6

Holy Cross	0	2	0	4	0	1	0	2	—10	
Catholic University	0	0	0	0	0	0	0	1	—2	

Errors—Maguire, Lucey (3), Dunne (2), Foran (2), Corwin, Dollard, Fitzsimmons (3). Left on bases—Catholic Univ. 12, Holy Cross 5. Stolen bases—Catholic Univ., Foran, Holy Cross, Santore, Leo Dugan. Sacrifice hits—Harrington (2), Santore. Two-base hits—Lucey, Maguire. Three-base hit—Dugan. Struck out—By Horan 6, Dollard 4. Bases on balls—Off Dollard 1, Horan 3. Hit—Off Dollard 8, Horan 3. Passed balls—Walsh, Corwin (2). Hit by pitcher—By Dollard, Leo Dugan.

Fewster Operated Upon; Find Skull Is Fractured

Special to The New York Times.

BALTIMORE, Md., March 31.—Wilson Fewster, the Yankees's infielder, underwent an operation at the Union Protestant Infirmary here late this afternoon. It was said tonight that Fewster's condition was good and that the crisis would be passed in forty-eight hours. The surgeons are said to have determined that Fewster's skull was fractured. There was bleeding from a hemorrhage. The physicians stated that Fewster's general condition was very good, but they are unable to tell of the condition of his vocal cords. These were injured or shocked by the blow and rendered Fewster speechless. Time alone can tell the results of this.

YACHTSMEN SETTLE DATES OF REGATTAS

American Y. C. Gets First Saturday in July After Discussion at Y. R. A. L. I. S. Meeting.

At the largely attended annual meeting of the Yacht Racing Association of Long Island Sound, held last night in the Hotel Astor, officers were elected for the ensuing year without exception to the names presented by the Nominating Committee, but the attempt to allot racing dates for the season did not move so smoothly.

A tentative schedule of championship racing dates was submitted which met with the approval of all concerned save for the dates suggested for the American and New Rochelle Yacht Clubs on Friday, July 2, and Saturday, July 3, respectively.

One of the delegates from the American Yacht Club requested that Saturday, July 3, be allotted to the organization he represented, and a delegate of the New Rochelle Yacht Club insisted that the date be set aside for the Echo Bay Yachting Organization, as tentatively stated in the circular sent out in advance. The New Rochelle delegate of the New Rochelle Yacht Club annual regatta had invariably been held on the Saturday following the Seawanhaka Corinthian Yacht Club's regatta.

After prolonged discussion a motion was made and seconded that the Executive Committee of the association investigate precedents and that the New Rochelle Yacht Club or the American Yacht Club, whichever had been granted the championship date on the last occasion when the 3d of July fell on Saturday, be granted the sanction this year. The motion was carried.

American Yacht Club Wins.

On Saturday, July 3, 1915, the American Yacht Club held its annual regatta off Milton Point, Rye, N. Y., so the action of the committee is expected to be in accordance. The New Rochelle club also had applied for Aug. 28 as the date for its Summer regatta, but the delegate present announced that the club did not expect to hold such an event this year. That date was left open for whichever host in the American-New Rochelle controversy, with the proviso that, if neither of them desired it, it should be allotted to the Hempstead Harbor Yacht Club instead of Sept. 18, the last date on the season's schedule.

The schedule of handicap races as adopted follows:

May 31, Harlem Yacht Club; June 5, Knickerbocker Yacht Club; June 12, Manhasset Bay Yacht Club; June 26, Seawanhaka Corinthian Yacht Club; July 3, subject to the Executive Committee's findings (the American Yacht Club's race on July 3, also Corinthian Cup right to the date according to the motion passed by the delegates); July 5, Larchmont Yacht Club; July 10, Indian Harbor Yacht Club; July 17, Stamford Yacht Club; July 24-31, Larchmont Yacht Club race week; Aug. 7, Long Island Yacht Club; Aug. 14, New York Athletic Club; Aug. 21, Manhasset Bay Yacht Club; Aug. 28, left open; Sept. 4, Seawanhaka Corinthian Yacht Club; Sept. 6, Larchmont Yacht Club and Sachems Head Yacht Club; Sept. 11, Indian Harbor Yacht Club, and Sept. 18, Hempstead Harbor Yacht Club, unless that club is awarded August 28.

The following officers were elected: President, James V. Alker, Manhasset Bay Yacht Club; Frank Bowne Jones, Indian Harbor Yacht Club, Vice President; H. A. Jackson, New York Athletic Club, Treasurer, and Charles A. Marsland, Secretary. Edwin H. Tucker, the retiring Secretary, was voted a bronze medal and the thanks of the association for his services.

Favor Plan for National Body.

The project of organizing a national yacht racing association composed of all the yacht racing associations of the country was started recently, and Mr. Tucker stated that in response to letters sent to similar associations throughout the country only five responses had been received, all of them being favorable to the organization. It was decided that the others had not been heard from because of the infrequency of meetings at this time, and the Secretary was instructed to keep up the campaign.

The suggestion of the Executive Committee regarding two additions to the racing rules met with the approval of the delegates. The first was the addition of the following paragraph to Conditions Governing Championship Races:

"Any club which does not bid to hold a championship race allotted to it shall notify the Secretary of each club in the association and the press at least ten days previous to said scheduled date." The other, an addition to rule XVII., had to do with yachts finishing later than one-half hour after sunset, and as adopted, is as follows: "Other boats in the class finishing later shall, in the absence of the Regatta Committee, take their own time upon passing the finishing mark at the proper distance and report same to the Regatta Committee within twenty-four hours."

The Treasurer's report showed the association to be in better financial condition than ever before. Frank Bowne Jones of the Indian Harbor Yacht Club urged that the Secretaries or Chairmen of all the different racing classes furnish him with the names, racing numbers, owners and addresses of all craft in these classes that they may be tabulated by the association before the racing season starts. Clubs represented at the meeting include the American, the Bayside, Harlem, Huguenot, Indian Harbor, Knickerbocker, Larchmont, Manhasset Bay, New Rochelle, Orienta, Port Washington, Seawanhaka-Corinthian, Stamford and Hempstead Harbor Yacht Clubs and the New York Athletic Club.

COLLEGE NINES IN TIE.

Lafayette and Virginia M. I. End Game with Score at 5—5.

Special to The New York Times.

LEXINGTON, Va., March 31.—The Lafayette College baseball team opened its annual Southern trip here today by playing a 5-5 tie contest with the Virginia Military Institute nine. The game was called by agreement at the end of the first half of the eighth inning.

Bill Tierney, the Lafayette twirler, pitched a fine game, fanning ten batsmen in seven innings.

EXHIBITION GAMES.

At Checotah, Okla.

	R.	H.	E.
St. Louis Nationals	3	6	0
Philadelphia Americans	0	3	3

(Game called end of seventh; rain.)

Batteries—Schupp and Clemmons; Perkins and Kinney.

At Greensboro, N. C.

	R.	H.	E.
Detroit, A. L.	14	19	3
Boston, N. L.	6	10	4

Batteries—Woodall, Stoddard, Dauss, Hale and Manion; Rudolph, Jones, Browne and Morgan, Gowdy, O'Neil.

NO PLAYERS NAMED IN MAGEE CHARGES

Heydler Says Accusations Refer to Ancient Case Against Hal Chase.

President Heydler of the National League yesterday gave out a copy of the letter which he sent to Robert S. Alcorn of Cincinnati, attorney for Lee Magee, in answer to the letter which Mr. Alcorn sent on March 26. Magee's attorney at that time stated that the letter contained the names of four National League players mentioned by Magee in connection with the alleged baseball gambling rumors.

In his letter, President Heydler points out that the latest Alcorn letter did not contain the names of any players other than Magee and that the alleged charges have in no way been sustained. Mr. Heydler calls the attention of Magee's attorney to the fact that the charges to which his letter refers were made in connection with the charges preferred against Hal Chase by Christy Mathewson, as manager of the Cincinnati Club in 1918. All the papers in this case, in which Chase was exonerated, are on record in Mr. Heydler's office.

President Heydler again goes over these affidavits and calls Mr. Alcorn's attention to the fact that they were not sustained in the Chase case and that the status of the papers now is the same as at the time of the Chase hearing. President Heydler again calls the attention of Magee's attorney to his promise that, if Magee has any further evidence of alleged baseball gambling involving any National League players, he is only too willing to probe these charges to the bottom.

Mr. Heydler's correspondence shows that Magee and his attorney have failed to throw any new light on the gambling situation, and the matters to which Magee referred are nothing more than a repetition of the charges in the Chase case, which were dismissed because they were not, in Mr. Heydler's judgment, sustained.

Extracts from President Heydler's letter to Attorney Alcorn are as follows:

You were the attorney of record for player Hal Chase when charges were brought against him in 1918. As part of the proceedings there was furnished to you a complete copy of the specifications and affidavits of Messrs. Mathewson, Neale, Ring, Perritt, McGraw and Regan filed against your client. As you well know, player Chase in his sworn answer, procurably prepared by you, and in his testimony, given under oath and while attended by local counsel representing you, denied each and every charge made in the affidavits. Opportunity was given his counsel for full cross-examination of each witness and to furnish such testimony as he desired to produce. These affidavits are no doubt the ones referred to by you in your letter of March 26, 1920, to me, as no others that I know of are in any way like your description.

On all the testimony then available I decided that the serious charge against Chase had not been sustained.

You now bring up these affidavits as all-new charges against the persons who made them and apparently against your former client Chase; for if you claim the affidavits are true now they were true in 1919, when the case was tried; and the defense made and testimony given by Chase under your direction in 1919 never could not be the truth if the charges and affidavits were true. The testimony, affidavits and charges in the Chase case came into your possession from this office. It would require no great astuteness on your part to conclude that the originals were still here; and to substitute a statement that I have such papers here for the announced exposé which your client was to make last Saturday seems like an anticlimax.

MAGEE ACCUSES HEYDLER.

Charges Head of National League with "Willful Misstatement."

CINCINNATI, March 31.—Lee Magee, professional baseball player, in a signed statement issued today, said President John Heydler of the National League makes a "willful misstatement" when he says that charges against the magnates have not been filed by Magee. Magee demands that if Heydler has any complaint against him, charges be preferred. Magee's statement follows:

"I am a professional ball player and depend upon my salary for a living for myself and family. You have barred me from Major League ball, without any charges against me, and without granting me a hearing.

"I demand that if you have any complaint against me that you prefer charges in the manner provided by your constitution, and afford me an opportunity to defend myself under the method therein contained.

"When you say that I have not filed with you written charges against the magnates you make a willful misstatement."

President John A. Heydler, of the National League, when informed of the latest statement of Lee Magee, said:

"Up to the present time, all letters received at National League headquarters have been signed by Magee's attorney and not by the player in person. These have been replied to and the press will be kept fully informed regarding the League's attitude in the matter. I have no intention of engaging in a long distance controversy over vague statements with Magee, who has repudiated previous statements.

"The main thing we are concerned in is Magee's offer, or threat, to name players who are guilty of wrongdoing, and which he has not as yet done."

DODGER REGULARS WIN.

Beat Brooklyn Yanigans in Practice Game by 8 to 6 Score.

Special to The New York Times.

JACKSONVILLE, Fla., March 31.—Uncle Robbie put his Brooklyn players in shape for tomorrow's battle with the Yankees by sending them through two workouts today. The morning session was cut short by rain, but in the afternoon the rotund leader brought his team out again despite threatening weather and a nine inning game was played between the Regulars and Yanigans. The game was played on a wet diamond, and the pitchers had difficulty in controlling the ball. At the end of the game the Regulars were on the right side of an 8 to 6 score. Burleigh Grimes and John Miljus performed on the slab for the Regulars, and Mosart and Conlan did the hurling for the youngsters. It was the first practice game Grimes had pitched in this Spring.

The score by innings follows:

	R.	H.	E.
Regulars	2 1 0 2 1 0 2 0 0	8	8	1
Yanigans	0 0 1 2 1 0 0 0 2	6	10	3

Batteries—Grimes, Miljus and Beyers; Mohart, Conlan and Taylor. Umpire—Mr. Miller.

ELEVEN GAMES FOR C. C. N. Y.

Lavender Nine to Open Season Against Brooklyn Poly.

The baseball schedule of the College of the City of New York was announced by Manager Fred Feldman yesterday afternoon at the local institution. Games arranged with local colleges include N. Y. U., Columbia and Manhattan College. For the first time in years the Washington Heights men have arranged to meet the Southerners of Washington and Lee College.

Eleven games in all are on the schedule, which follows:

April 10, Brooklyn Poly at home; 14, N. Y. U. at N. Y. U.; 21, Manhattan College at home; 23, Columbia at South Field; 29, Cathedral College at home; May 1, Seton Hall at South Orange; 5, St. John's at home; 7, Washington and Lee at home; 15, St. John's at Brooklyn; 20, Lehigh University at Bethlehem; 22, New York State Aggies at Farmingdale.

MEUSEL WILL PLAY THIRD FOR YANKEES

Huggins Selects Him to Replace Baker, Who Finally Decides Not to Rejoin Club.

Special to The New York Times.

JACKSONVILLE, Fla., March 31.—Frank Baker, for several years star third baseman of the Yankees, has had another change of heart. He will not return to the New York Club and Huggins announced tonight that until further notice Bob Meusel, the slugging lad from the Pacific Coast, would be the club's regular third baseman.

Colonel Huston, half owner of the Yankees, saw Baker three weeks ago, and on arriving at Miami, where the Yanks were then playing the Reds, Huston said he considered it a certainty that Baker would rejoin the club. Baker then said if he could get a proper person to take care of his two motherless children he would join the club.

In a letter received today by Manager Huggins Baker said he did not think it would be right for him to leave his children so soon after the death of their mother. Since the death of the mother the children cling continually to the father, who is their sole companion.

Huggins said that it was easy to see from Baker's letter that he was loath to quit the diamond. "He still loves baseball, and loves to play baseball as much as ever," said Huggins.

"We accept this as his final word, and will not try any further to get him to rejoin the club. Perhaps, after a few months, Baker may see things differently. If he cares then to rejoin the club, he will be welcome.

"In the meantime, it is my intention to use Meusel as the regular third baseman of the club. I also am hopeful that the big fellow can step into Baker's shoes and be the same power to the club's offense as Frank was during my connection with the club. He can hit a ball as hard and as far as Baker. I also am hoping he will hit as frequently."

The Yanks spent another day in idleness and wanted a perfectly good afternoon.

Bob Rice, a young semi-professional infielder working out with the Yanks, is the first rookie who has got notice that he has been let out. He will be sent to the Springfield Club of the Eastern League.

RAIN OVERTAKES GIANTS.

Prevents Scheduled Game with Red Sox at Memphis.

Special to The New York Times.

MEMPHIS, Tenn., March 31.—The Giants and Red Sox rested today, not because they desired to but because the weather made baseball impossible. Rain fell here all day and the game was called off a few hours after the touring rivals reached town. Tonight the clubs move on to Jackson, Tenn., where they hope to put on a game tomorrow.

The fact that the Giants are a better all around aggregation and stronger in pitchers has robbed the series now under way of much of its attractiveness. The Giants have won six of the nine games played, taking the last four in a row. From a defensive standpoint the Sox have come fairly close to holding their own with the National League rivals, but they have been outhit by the Giants by a wide margin. To date the club batting average of the Sox is .190; that of the Giants .280.

YALE AND PENN ON RIVER.

Crews Have Practice Spins and Appear in Fine Form.

Special to The New York Times.

PHILADELPHIA, March 31. — Yale and the University of Pennsylvania crews, which open the college rowing season Saturday, took practice spins on the Schuylkill today within full view of each other. Both 'Varsity boats presented a picture of superb physical condition. The Yale first crew, seven of the members of which tower six feet or more, made a particularly strong impression, Captain Sture and pulling strongly and smoothly, the New Haven sweeps looked like at least an even money bet to win Saturday's big race.

Coach Joe Wright's Pennsylvania oarsmen, though not as rangy as their Yale rivals, are more beefy. From Stroke Carl Thomas, who is rowing his third year as Red and Blue pace setter, to Walter Ames at bow, another veteran of three years' standing, the Pennsylvania blades average 175½ pounds. Yale's average weight is 172½. Rowing critics who watched the opposing crews in their workouts were of the opinion that the race might resolve itself into a battle between the stroke oars, Thomas of Pennsylvania and Captain Churchill Peters of Yale.

PERFECT SCORE AT SHOOT.

Major Johnson Makes 75 in Officers' Match at 22d Armory.

A perfect score of 75 won the officers' match for Major G. H. Johnson of the Twenty-second Engineers last night in the third day's shooting of the indoor tournament being conducted by the Veteran Military Rifle Association at the Twenty-second Regiment Armory. The match was open to any active officer or veteran of the National Guard of this State or of the State veteran associations, and it attracted a large field. Major Johnson hit the bull's-eye in every one of fifteen prone shots, and led his nearest competitor by two points.

The first of the two matches of the evening was the Twenty-second Regiment match, fifteen shots prone, and the first prize went to Sergeant Lawrence Cossa of the Thirteenth Regiment Veteran Association, who scored 74 points out of a possible 75. The prizes were offered by the Defendam Association of the Twenty-second Engineers.

The summaries:

Twenty-second Regiment Match (15 Shots Prone, 75 Points Possible)—Won by Sergeant Lawrence Cossa, 13th Regiment Veterans Association, 74 points; Lieutenant H. K. Zust, Old Guard, 73, second; Captain J. F. Sulzer, 9th Coast Defense, 73, third; Private Joseph Bianchi, 71st Veteran Association, 73, fourth; Sergt. H. G. R. Mauborgne, Old Guard, 72, fifth.

Officers' Match (15 Shots Prone, 75 Points Possible)—Won by Major G. H. Johnson, 22d Engineers, 75; Captain C. H. Bobb, 22d Engineers, 73, second; Captain C. J. Rocchietti, Old Guard, 71, third; Captain A. D. Leech, 9th Coast Defense, 71, fourth.

RIFLE TEAM UNDER MARK.

Columbia Gunners Fall Below Their Record for Season.

The Columbia rifle team shot its seventh intercollegiate championship match yesterday afternoon and fell fourteen points below its high mark for the season. The best the Blue and White could do was 966 targets out of 1,000, every marksman failing to live up to his past performances. R. W. Kerr led the team with 197 points out of a possible 200.

The summaries:

R. W. Kerr, 197; W. P. Schweltzer, 194; L. R. Condon, 193; J. F. Klenninger, 191; J. R. Twiss, 191. Total, 966.

DOWN YALE AT HANDBALL.

Columbia Players Gain Third Victory of the Season.

Columbia University's handball team vanquished the Yale court players yesterday in a dual clash in the Morningside Heights gymnasium. The Blue and White collegians captured all six matches from the Eli team, winning a quartet of singles and two doubles events. This gave the Columbia representatives their third success of the season.

The summaries:

Singles—P. M. Riccio, Columbia, defeated Schwartz, Yale, 21—7, 21—8; S. Pierson, Columbia, defeated Fields, Yale, 21—7, 21—3; A. Penn, Columbia, defeated Isley, Yale, 21—6, 21—3; H. Schrier, Columbia, defeated Reid, Yale, 21—7, 21—.

Doubles—P. M. Riccio and A. Penn, Columbia, defeated Schwartz and Reid, Yale, 21—10, 21—7; V. Lohsens and J. Harris, Columbia, defeated Isley and Fields, Yale, 21—4, 21—6.

Willard Fined One Dollar For Disturbing the Peace

LAWRENCE, Kan., March 31.—Jess Willard, former heavyweight pugilistic champion, was fined $1 and costs in the court of Justice R. C. Manley here today on a charge of disturbing the peace. The complaint was made by Fred Logan, a negro policeman, who testified Willard threatened him during an argument which arose when Willard in an automobile attempted to pass Logan, who was riding in a wagon.

PRIMAKOW IS OUT OF CUE TOURNEY

May Forfeit Victories and Necessitate Playoff to Decide 3-Cushion Championship.

One of the most unusual situations that has ever developed in a championship billiard tournament exists in the event being staged at Joe Thum's Academy for the national three-cushion title of the American Amateur Billiard Association. Joseph Primakow, who was generally favored to win the crown, has found it impossible to continue although he had but one more match to play. He was scheduled to play against Joseph Cosgrove last night in a game that would have decided the championship, but late last week Primakow was called to Chicago on business and he has notified John Doyle, from whose room he entered the tourney, that it will be impossible for him to return to this city in time to complete his list of games. Cosgrove was willing to agree to postpone the deciding match for any reasonable length of time, but it is understood that Primakow will be detained in the West for about two weeks, and the Executive Committee is said to be opposed to postponing the match that long.

The Executive Committee of the A. A. U. A. will meet at Thum's at 8 o'clock tonight to officially decide what action is to be taken in the matter. From a reliable source it has been learned that it has been decided to throw out all of the six games which Primakow had previously played. This means that his defeat of William Blumenthal will be wiped off the slate and Blumenthal and Cosgrove will be tied for first place, each having won five games and lost one. The committee will also set a date for the play off of this tie. Blumenthal and Cosgrove have already met once in the tournament and the game resulted in a victory for Blumenthal. It was the only defeat that Cosgrove has sustained.

TWO VICTORIES FOR SUTTON.

Veteran Defeats Appleby and Cutler in Exhibition Billiards.

George Sutton added two more to his collection of exhibition game victories at the National Recreation Academy in Brooklyn yesterday afternoon and last evening when he defeated Francis S. Appleby and Albert Cutler at 18.2 balkline. He won from Appleby by a 300 to 71 score and took Cutler's measure, 300 to 127.

Sutton seems to have completely recovered the stroke which, a few years ago, caused him to be known as the "nurse king." Both of his latest matches were featured by his nurse shots. The delicacy of his stroke and his almost faultless second ball play proved that he was at the top of his game. This was particularly true of his work against Cutler in the evening match. In this game he made a high run of 105 on his second turn at the table and averaged 37 4-8. Against Appleby his best runs were two clusters of 68 each and he averaged 21 6-14.

The scores by innings:

AFTERNOON GAME.

G. Sutton—38 2 40 27 5 4 0 68 5 68 3 15 13 12. Total, 300; average, 21 6-14; high run, 68.

F. S. Appleby—0 6 1 12 4 18 4 5 10 0 8 0 0 3. Total, 71; average, 5 1-14; high run, 18.

EVENING GAME.

G. Sutton—0 105 32 30 3 47 67 16. Total, 300; average, 37 4-8; high run, 105.

A. Cutler—0 16 45 4 20 37 5. Total, 127; average, 18 1-7; high run, 45.

CAMP HUMPHRIES WINNER.

Beats Fort Myer for Eastern Department Basket Ball Title.

Camp Humphries's basket ball team carried off the army championship of the Eastern Department yesterday when it defeated the Fort Myer quintet in the final game of the departmental tournament at the Sixty-ninth Regiment Armory by the score of 54 to 12. The result makes the Humphries soldiers eligible for participation in the round robin tournament which will commence shortly to decide the national military basket ball championship.

The contest was as one sided as the score indicates. The Fort Myer aggregation showed a deterioration of form as compared to its playing in the semi-final round Tuesday. The team's defense was totally inadequate for the thundering Camp Humphries' attack, and the comparatively weak defensive efforts of the vanquished quintet were unceremoniously swept aside.

Camp Humphries's representatives displayed excellent team work and individual ability as occasions demanded. In fact, in the second half there was little pretense at team work, the players giving their attention directly to the problem of outscoring each other in the team's overwhelming total of points. Hahn was the leader in point of field goals scored, annexing eight baskets for the Humphries cause, but Schrader, with six field goals and eight fouls, topped the score by four points.

The lineup:

C. HUMPHRIES (54). FORT MYER (12.)

Schrader	R.F.	Williamson
Britton	L.F.	Hayman
Vidal	C.	Cole
Niles	L.G.	Gleason
Hahn	R.G.	Stone

Field goals—Schrader (6), Britton, Vidal (4), Niles (3), Hahn (3), Gleason, Hanson. Goals from foul—Schrader (8), Britton (2), Gleason (2).

Substitutions—Camp Humphries: Johnson for Niles; McKee for Britton; Dietrich for Hahn; Hahn for Schrader. Fort Myer: Hanson for Williamson.

Referee—Messrs. Robertson and Storey, New York University. Time of halves—Twenty minutes.

To Resume Billiard Tourney.

Play in the annual 18.2 balkline billiard handicap tournament for the J. F. Pogenburg Cup will be resumed at the National Recreation Academy in Brooklyn this afternoon, when Charles White, who won the event last year, will make his first appearance. He will play George Spear. Tonight Frank W. Boyd and John Low will meet. Play in this tourney was postponed because of the series of exhibition matches being played at this academy by George Sutton.

Pete Herman Wins Bout.

CAMDEN, N. J., March 31.—Pete Herman, bantamweight champion, defeated "K. O." Joe O'Donnell of Gloucester, N. J., in an eight-round bout here tonight. Willie Jackson, New York, showed superiority all the way in an eight-round bout with Ralph Brady, Syracuse, N. Y. Jack Perry, Pittsburgh, outfought Joe Welsh, Philadelphia, substituting for Irish Patsy Cline, who is said to be ill. Sergeant Ray Smith, Camden, and Clay Turner, St. Paul, Minn., heavyweights, fought a draw.

Benny Valger Outpointed.

CLEVELAND, March 31.—Charlie O'Connell, Cleveland lightweight, outpointed Benny Valger of New York in a ten-round bout here tonight, according to a majority of the newspaper critics at the ringside.

DRISCOLL BREAKS 500-YARD RECORD

Sets New Mark in Capturing the "Memorial 500" at Games of American Legion Post.

Two American indoor records were shattered and an armory mark equalled last night on the occasion of the first annual indoor athletic meet of the Thirteenth Post, American Legion, at the Thirteenth Regiment Armory, Brooklyn. New American marks were produced for the 500-yard run and the one-and-one eighth-mile walk. An armory figure was duplicated in a half-mile race for novices. The competition was witnessed by a crowd of more than three thousand which did credit to the record-wrecking performances with a voluminous applause which rocked the foundation of the spacious Brooklyn armory.

James W. Driscoll of Boston College, New England intercollegiate and A. A. U. quarter-mile champion, obliterated the record for the 500-yard run in one of the most spectacular races ever seen on a local board floor. The New Englander crack, with a sensational burst in the final sixty yards of his journey, displaced Jimmy O'Brien, the stout-hearted Irish-Canadian Lyceum runner, and raced away to victory over the local and Canadian quarter-mile champion by a margin of about one and a half yards. O'Brien fought with every ounce of his strength to stave off defeat, but he lost when the speedy Bostonian came against the remarkable speed burst of the New Englander. Following O'Brien came Jack Sellers of the New York A. C., local 600-yard title holder, in third position, while Elmer W. Smith, crack University of Pennsylvania middle-distancer, took up the rear of a field of four. Driscoll raced to victory in 59 1-5 seconds, displacing the previous mark of one minute, which was made in 1914 by Ted Meredith, Pennsylvania star.

Willie Plant, the Morningside A. C.'s crack walker, who holds several national titles, registered the record figures of 7.27 4-5 in capturing the one and one-eighth mile handicap walk from scratch. Plant's time performance eclipsed the mark of 7:30fl, made in 1883 by Frank P. (Cinders) Murray.

Plant's race was one of the greatest achievements of his career. In breaking the worsted a winner the Morningside lad avenged a defeat suffered recently at the hands of Joseph B. Pearman of the New York A. C., in the one mile national title test. Pearman, starting from scratch with Plant last night, trailed the Morningside walker a matter of about fifty-five yards. Frank Keiser, another wearer of the Winged M, finished third, and Teddy Neundorfer, Todd Shipyards A. A., was fourth.

E. Vander Pyle, Yale University equaled the armory mark of 2:09 in capturing the half-mile novice run.

The summaries:

Memorial 50c—Won by James W. Driscoll, Boston College; James J. O'Brien, Loughlin Lyceum, second; Jack Sellers, N. Y. A. C., third. Time—0:59 1-5. (American record; 220-Yard Dash, Novice (closed to members of the 13th Regiment)—Won by R. J. Meely, 5th Co.; A. Dalton, 6th Co., second; A. Lorenz, 1st Co., third. Time—0:26.

100-Yard Dash, Handicap—Won by J. Farley, Loughlin Lyceum (17 feet); T. Conlon, Morningside A. C. (9 feet), second; Lester Canning, Dickinson H. S. (10 feet), third. Time—0:10 1-5.

880-Yard Run, Novice, Open—Won by E. Van der Pyle, Yale University; J. E. McElmeery, unattached, second; L. T. Cooper, Yale University, third. Time—2:09.

600-Yard Run, Handicap (closed to members of the 13th Regiment)—Won by Louis Windmuller, 5th Co. (18 yards); E. A. Dalton, 6th Co. (28 yards), second; J. Roecklein, 4th Co. (28 yards), third. Time—1:16 2-5.

Three-quarter Mile Run, Open, Handicap—Won by E. Kanning, Loughlin Lyceum (7 yards); Edward Rank, Paulist A. C. (8 yards), second; T. W. Hille, Yale University (25 yards), third. Time—3:06 2-5.

300-Yard Run, Open, Handicap—Won by I. Friedlander, N. Y. U. (scratch); H. Levitt, University of Pennsylvania (5 yards); L. Buxbaum,

RICHARDS RISES TO SUPREME HEIGHTS OF TENNIS SKILL IN CONQUERING VOSHELL

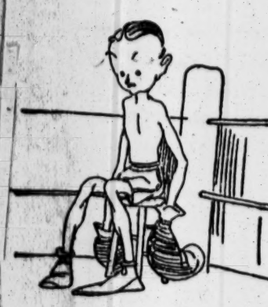

A style that has plenty of "punch," even though built for slim men—

Our youths' suits, sizes 32 to 35 chest.

*"Scotch Mist" overcoats are also made in these smaller chest measures.

Fact is, we cut them as small as a boy's size 9.

Just as important for the Youth of the Land to keep dry as for the "old man"!

*Registered Trademark for our fair-weather overcoats of handsome Scottish cheviots—rainproofed.

ROGERS PEET COMPANY

Broadway at 13th St. | "Four Convenient Corners" | Broadway at 34th St.

Broadway at Warren | Fifth Ave. at 41st St.

Buying—

—A used Pierce-Arrow is like the purchase of a Liberty Bond. The fact that some one else has owned it previously detracts no whit from its intrinsic value.

Yet in buying one of these cars you effect a substantial saving over the first cost—you get immediate delivery—you receive a six months' guarantee from a reliable organization that knows Pierce-Arrow cars.

PIERCE ARROW
Used Car Exchange
ON BROADWAY COR. 57th STREET
NEW YORK

Choose at Random—

There's a multitude of patterns here, but each one is quietly correct. It's quality in quantity.

Suits and Overcoats Prices: $60, $65, $75 and Upwards

The Store of Wide Assortments

NICOLL The Tailor
Wm. Jerrems' Sons
1242 BROADWAY
at 31st Street
NEW YORK
and
CLARK & ADAMS STS.
CHICAGO.

Kennedy
12 Cortlandt St.
EASTER SHOWING OF HIGH GRADE MEN'S SHIRTS.

Percale & Madras at $2.85 & $3.45
Silk mixture & Fibre Silk, $4.95 & $5.95
Extra Heavy Silk $11.95

Large Assortment of NEW EASTER NECKWEAR
Silk—79 cts., $1.00 & $1.50
Knitted Ties—$1.50 to $3.00

CHAMPION RICHARDS CONQUERS VOSHELL

Titleholder in Indoor Tennis Singles Defeats Formidable Opponent, 8—6, 6—4.

ENTERS THE SEMI-FINALS

Tilden, Hardy and Botsford Also Remain to Contest Final Honors —Progress Made in Doubles.

Four days of play have been completed in the national indoor tennis tournament at the Seventh Regiment Armory and Vincent Richards is still champion in both singles and doubles, with only two more rounds to go in each event. Yesterday the youthful prodigy eliminated the most dangerous contender in his half of the draw by defeating S. Howard Voshell in straight sets, 8--6, 6--4 and later, with William T. Tilder, 2d, as a partner, reached the semi-finals in the doubles as well, through a pair of decisive victories.

Tilden also became a singles semi-finalist by disposing of Percy L. Kynaston, and the other two brackets were filled by Samuel Hardy and Willard Botsford, the latter springing a surprise by his defeat of G. Carlton Shafer, one of the famous veterans of indoor tennis.

Young Richards has never played better in his life than he did yesterday afternoon, and he needed all his skill, for Voshell hung on like a bulldog and was not beaten until the final point had been scored against him.

Wins on Voshell's Service.

It looked for a time as though the opening set might end before the calling of deuce games, but after trailing at 3--5 Voshell won his service and broke through for the tying game with three dazzling placement shots in a row. Richards was behind at 5--8, but evened things up with his service, and then upset his rival's delivery once more for the crucial game. It was the champion's set on service at 8--6.

Only one break was necessary in the second session, and this time it came in the fifth game, Voshell netting three low volleys as he came in. By the mere alternation of service to the finish the match went to Richards at 6--4.

Aside from his volleying errors, Voshell played a splendid game, with a distinct edge in the matter of serving. He delivered no less than nine clean aces in the first set, and forced many a weak return in addition, which went as a technical error, but was fairly well earned. If his net game had supported his serves consistently, he would have been almost unbeatable. Voshell, however, made just enough errors to lose, and Richards made practically none. More nearly perfect tennis, both as to intention and execution, has rarely been seen on any court, indoors or outdoors.

The champion accomplished the unusual feat of earning more points throughout the match than he lost through errors, and this in spite of the fact that eight double faults were scored against him, mostly as the result of foot-faulting.

Steadiness Rules.

Eliminating these double faults, Richards could fairly be charged with no more than 28 errors in the two sets, a record of extraordinary steadiness. In only two or three cases were these mistakes of the flagrant kind, one coming on a smash which was flubbed through overanxiety. The champion depended largely on his uncanny command of volleying, and repeatedly outguessed his opponent as to the direction of his shots by delaying the stroke until the last possible moment.

Voshell earned only one less point than his conqueror, and the margin of difference in the stroke analysis may be found entirely in the error column. The loser netted twice as often as Richards in the course of the match, and in the opening set he also hit nearly twice as many balls out. His total of double faults was only two, and in general his service broke down simply as the result of his erratic volleying.

The linesmanship was cruelly bad all the way, and Umpire Cunningham, in the high chair, consequently had a harder time than usual in getting his decisions straight. Both players suffered about equally in being deprived of well-earned points.

Richards Gets First Break.

Voshell served two successive aces at the very start, and Richards showed at once that he had a very good lob up his sleeve. They split on service up to two-all, when Richards got the first break on three bad errors in succession. A double fault helped Voshell to get back the odd game and force a deuce set, but more errors at the net put him in the hole again at 6-7. Richards drew another error after his little service trick, and ended the set by smashing a high bounder from deep court to Voshell's feet.

Richards broke through again in the second set when Voshell continued to miss his volleys, and kept ahead after a long deuce game, in which he was handicapped by two double faults. The final game also went to deuce, but the champion judged his rival's shots nicely, and when two of them sailed past the base-line, the challenger's last chance evaporated.

The point score, with stroke analysis, follows:

FIRST SET.

													Total Pts.	Gs.
Richards	2	4	0	4	6	5	5	4	2	4	4	4	50	8
Voshell	4	0	4	2	4	3	7	2	4	6	4	1	43	6

STROKE ANALYSIS.

	Nets.	Outs.	Placements.	Aces.	Serv. Doub. Flts.
Richards	2	8	22	4	5
Voshell	8	14	19	9	2

SECOND SET.

													Total Pts.	Gs.
Richards	1	4	2	4	4	6	2	4	2	5	—		34	6
Voshell	4	2	4	2	2	4	4	1	4	3	—		30	4

STROKE ANALYSIS.

	Nets.	Outs.	Placements.	Aces.	Serv. Doub. Flts.
Richards	7	11	12	0	3
Voshell	10	12	9	0	0

RECAPITULATION.

	N.	O.	P.	SA.	DF.	Total Errors.	Total Earn.
Richards	9	19	34	4	8	36	38
Voshell	16	26	28	9	2	46	37

Botsford Plays Aggressively.

Botsford's victory over Shafer was earned by a consistently aggressive game, and even the stubborn steadiness of the former runner-up did not avail against the variety of strokes that the youngster had at his command. McAllister also surprised Hardy by the strong opposition which he gave the Westerner, and for a time the regimental Captain looked like a possible winner, taking the first set handily, and coming from behind for a determined bid in the rubber. But Hardy was content to play safe, and his knowledge of court tactics eventually brought him out on top by the narrow margin of 6--4.

Tilden had everything against Kynaston, and his exhibition was brilliantly impressive. Against such accurate driving and terrific serving the Long Islander did well to score at all.

The summaries:

SINGLES—Fifth Round—Willard Botsford defeated G. Carlton Shafer, 6--3, 6--8, 9--7; William T. Tilden 2d, defeated Percy L. Kynaston, 6--2, 6--3; Vincent Richards defeated S. Howard Voshell, 8--6, 6--4; Samuel Hardy defeated Samuel R. McAllister, 8--6, 6--2, 6--4.

Doubles—Second Round—Hardy and Voshell defeated J. D. Ewing and Abraham Bassford, Jr., 6--3, 6--1; A. S. Cragin and W. A. Campbell won by default; Brubans and De Mott defeated Fenno and Rowe, 1--5, 6--4; W. C. Grant and G. C. Shafer won by default; Fred Letson and Ingo Hartmann defeated J. J. McLoughlin and R. G. McLoughlin, 6--1, 6--3; Tilden and Richards defeated Toussaint and Botsford, 6--2, 6--3; C. J. Post and G. S. Groesbeck defeated Bruno and Jay Anderson, 8--6, 14--12. Third Round—Tilden and Richards defeated F. Letson and Hartman, 6--1, 6--4.

Burke Race Track Bill Is Passed by Maryland Senate

ANNAPOLIS, Md., March 31.—The Burke-Janney Race Track bill was finally passed by the Senate today and now goes to the Governor. It provides for a State Racing Commission; limits the number of racing days to 100 and imposes a tax of $6,000 a day, giving the State an annual revenue of $600,000 from this source.

RACING AT BOWIE WILL OPEN TODAY

Inaugural Handicap Has a Notable Entry List—Ormonda Probable Favorite.

BOWIE, Md., March 31.—With everything in readiness, even to the removal of the last legal obstacle, the Eastern racing season will be formally ushered in here tomorrow with the opening of the Spring meeting at Bowie. This meeting, which will last thirteen days, during which time $100,000 will be distributed among horsemen, ushers in a season that holds promise of being the most successful the turf has enjoyed in many years. The feature for the opening day will be the Inaugural Handicap, a seven-furlong sprint, for which nine good performers have been named.

That racing will be heartily welcomed is evident from the enthusiasm of the followers of the sport who have gathered for the inaugural. Horsemen from all over the country have arrived in Maryland within the last few days to be present at the meeting, which will have no opposition. Already there are more than 400 horses in training at Bowie and other Maryland tracks, and the entries for the first day show that all events will be well filled. Many horsemen will give their racers a tryout here preparatory to the meetings at Havre de Grace and in Kentucky which follow.

The Inaugural Handicap will bring back to the races some high-class performers which have not been seen under colors since last Autumn, and some others which have been heard from on the Winter tracks. The top weight in this event will be carried by William Shea's fleet filly, Ormonda, which will have 117 pounds up. Ormonda has worked very well and will probably be the public choice, though there is certain to be a strong following for Monty Murphy's consistent racer, Chief, which was one of the best performers at New Orleans during the Winter season. Chief has been assigned 115 pounds for the Inaugural dash. Next in the matter of weights is Slippery Elm with 113, a horse that is always dangerous when in shape.

BOWIE ENTRIES.

FIRST RACE—For maiden two-year-olds; purse $1,000; four furlongs. Tan's Son, 116 pounds; Victor A 116, W. T. Grives 116, Attorney 110, Roy C 110, George Bovee 116, Tutt 116.

SECOND RACE—The Prospect Purse; for three-year olds; five and a half furlongs. Bobby Allen, 110 pounds; Arrowhead 110, Sandy Mac 106, Fair Accomplice 101, Bulletproof 110, Mock Orange 108, Lady Brummel 105.

THIRD RACE—The Whirlaway Purse; for four-year-olds and upward; six furlongs. War Mask, 106 pounds; Port Bliss 104, Arrah Go On 104, Osgood 102, Ultra Gold 104, Bill McCloy 104, Stepson 102.

FOURTH RACE—The Inaugural Handicap; for three-year-olds and upward; seven furlongs. Ormonde, 117 pounds; *Slippery Elm 113, Dixie Carroll 106, Bulletproof 106, Romeo 101, Chief 115, Bondage 111, Clean 106, Fort Bliss 103.

FIFTH RACE—For three-year-olds and upward; claiming; one mile and seventy yards. Romeo, 113 pounds; American Boy 97, My Dear 92, *Irish Kiss 100, *Tantalus 105, Belle Roberts 100, Piccant 97, Red Domino 98, Free Mantle 100, *Mistress Polly 101, Pleer 100, Cain de Cause 94, *Hongkong 111, *Poacher 106.

SIXTH RACE—For three-year-olds and upward; claiming; seven furlongs. Handfull, 113 pounds; Tom Fool 110, Frenchy 110, Plureen 105, *Tit for Tat 100, *Say When 100, Mumbo Jumbo 115, John I. Day 115, Kebo 110, Marmite 105, *Early Sight 108, *Omeme 100, Starcraft 110, Green Mint 110, Superba 105, *Celtiva 100, *Tiger Rose 100. Also eligible: Nebraska 116, *Ben Gall 111, Ballard 110.

SEVENTH RACE—For four-year-olds and upward; claiming; one mile and a sixteenth. Waterproof, 115 pounds; King Neptune 113, Semper Stalwart 110, *Pilsen 108, *Thursday Nighter 108, *Dorcas 100, Mountain Rose 11. 113, Nebraska 110, *Indolence 111, *Naphtalius 108, *Kingling II. 105, Yorkist 113, Sir John Verne 110, *Redhand 111, *Capital City 108, *Ben Hampson 108. Also eligible: *Bogart 105.

*Apprentice allowance claimed.
Weather clear; track fast.

A. K. C. GRANTS LICENSES.

Miss M. E. Lewis Will Officiate at Fox Terrier Show.

Acting on a suggestion from the Duchess of Newcastle, formerly Honorary President of the English Wire Fox Terrier Club, made in sending her regrets that her engagements prevented her coming to this country to judge at the specialty show of the American Fox Terrier Club on May 29, Miss M. E. Lewis of Paignton, Devonshire, England, has been invited to adjudicate and has accepted the task of placing at what will be the greatest collection of smooth and wire fox terriers ever assembled in competition in this country and Canada.

Miss Lewis received a license to judge at the meeting of the License Committee of the American Kennel Club yesterday.

Licenses to judge were also granted to W. H. Reeves of England, who was the manager of the Vickery Kennels, Evanston, Ill., until its dissolution, H. H. Wainwright, George Dreber, George A. Flammer, Dr. C. W. Sanford, Charles C. Sidler, Irvine Carr, Wallace MacMonies, William Codman, Perry Hamilton Goodsell, John F. Mitchell, S. W. Spencer, Miss Eileen Morretta, Mrs. Frank Goldsmith and Mrs. Byrom Rogers.

The New Jersey Beagle Club received permission to hold field trials and a specialty show Oct. 22 to 30. The Long Island Kennel Club, in addition to May 31 for an American Kennel Club dog show at Sheepshead Bay, received permission to hold a sanctioned match show in its clubrooms on the first Friday of each month, except during July and August.

The West Highland White Terrier Club received a license to hold a show in connection with the Morris County Kennel Club and the Irish Terrier Club of America, on the grounds of the Morris County Golf Club, June 5.

Other dog show dates granted were: New York State Fair, Syracuse, Sept. 15 to 17; Seattle Kennel Club, May 27 to 30; Welsh Terrier Club, in connection with the Ladies' Kennel Association, Mineola, June 1 and 2; Hackensack (N. J.) Kennel Club, Sept. 25; Worcester (Mass.) Kennel Club, April 29 and 30; Mahoning Valley Kennel Club, Youngstown, Ohio, May 4 and 5; Boston Terrier Club of Denver, June 2 and 3; Boston Terrier Club of Boston, Oct. 7 and 8; Ladies' Boston Terrier Club of St. Louis, Oct. 2 and 3.

HAGEN BEATS FAIR GOLFERS.

Gets a 69 Against Best Ball of Three Women Stars.

Special to The New York Times.

PINEHURST, N. C., March 31.—Walter Hagen played some great golf on the No. 2 course at Pinehurst today in a match in which he opposed the best ball of Mrs. Ronald H. Barlow of Philadelphia, Mrs. W. A. Gavin of New York and Miss Elaine Rosenthal of Chicago. Hagen went around in 69 and defeated the three well-known women golfers by 4 up and 3 to play.

Columbia Elects Two Captains.

Election of captains in two minor sports were held yesterday at Columbia. The swimming team, at a meeting in East Hall, elected Walter Eberhardt, a sophomore, captain for next season. Eberhardt swam on the freshman team last year, and in this season's competition was the leading performer in the 220-yard swim and the relay. The wrestling team chose as its next leader, W. F. Paull, also a sophomore. He wrestled in the 145-pound class until

THREE PLAYERS TIE IN PINEHURST GOLF

Standish, Graham and Newton Record a 75 Each in First Medal-Play Round.

Special to The New York Times.

PINEHURST, N. C., March 31.—A record field of 289 golfers played the first eighteen holes of the thirty-six-hole qualifying round in the North and South amateur championship tournament at Pinehurst today, half of the great field going over Course 3 and the other half playing on the No. 2 or championship course. Tomorrow each group will be transferred. Prior to today's round the largest field that had ever taken part in this event was 250 in 1919.

The round resulted in a triple tie for the lead among Jim Standish of Detroit, Sam Graham of Greenwich and F. C. Newton of Brookline, captain of the Massachusetts State team, all three of whom finished in 75.

Francis Ouimet made a great start with an eagle three on the first hole and followed this up with a birdie three on the fourth, but his putting was not up to his usual standard and he took a 76 for the round. He just missed getting into the tie for first place when his putt rimmed the cup on the final green. Perry Adair, the young Atlanta expert, tied with Ouimet at 76. All these five leaders played the championship course today and have the greater troubles of the No. 3 course still before them.

Major A. Elliot Ranney of Greenwich turned in the best score on Course 3 today, finishing in 77 and in sixth place.

Last year the qualifying medal was won by Albert J. Mendes of Siwanoy, with a total of 160 for the thirty-six holes and 172 was good enough to qualify for the championship sixteen. Today eleven players finished in the seventies and thirty-four went around in 85 or better.

Thirty-four players finished today's round in 85 or better and comprise about the possible contenders for the championship sixteen. Their scores and the courses played follow:

James D. Standish, Detroit, (2), 38, 37—75; S. J. Graham, Greenwich, (2), 37, 38—75; F. C. Newton, Brookline, (2), 38, 37—75; Perry Adair, Druid Hills, (2), 38, 38—76; Francis Ouimet, Woodlawn, (2), 37, 39—76; A. D. Rainey, Greenwich, (3), 38, 39—77; F. L. Danforth, North Forks, (3), 40, 38—78; Donald Parson, Youngstown, (3), 38, 40—78; Harold Weber, Inverness, (2), 40, 38—78; E. H. Augustus, Mayfield, (2), 41, 38—79; E. L. Scofield, Woodway, (2), 40, 39—79; A. W. Brand, Garden City, (3), 39, 41—80; S. M. Newton, Country Club of Virginia, (3), 41, 39—80; R. L. Bockenkamp, Midland, (2), 39, 41—80; A. T. Roberts, Royal St. George, (2), 43, 38—81; C. M. Wells, Oakmont, (2), 44, 38—82; G. M. Howard, Halifax, (3), 43, 39—82; Charles King, Essex County, Ontario, (2), 40, 42—82; W. E. Truesdell, Garden City, (3), 42, 40—82; F. V. Burton, Jr., Rockaway Hunt, (3), 43, 40—83; C. B. Fownes, Oakmont, (3), 41, 42—83; T. S. Fuller, Ardsley, (3), 41, 42—83; R. F. Munday, Garden City, (3), 41, 42—83; C. F. Watson, Jr., Baltusrol, (2), 42, 41—83; Lou Hamilton, Garden City, (2), 38, 45—83; Charles H. Banes, Merion, (2), 44, 40—84; J. D. Chapman, Greenwich, (3), 45, 39—84; A. L. Hawes, Country Club of Virginia, (3), 43, 41—84; A. M. Reed, Ekwanok, (3), 41, 43—84; Franklin H. Gates, Moore County, (3), 41, 44—85; William H. Thayer, Crown Point, (2), 44, 41—85; Robert Hayes, Southern Pines, (3), 41, 44—85; Herbert Buchanan, Shackamaxon, (3), 41, 44—85; C. F. Rich, Wellesley, (3), 42, 43—85.

SOLDIERS BATTLE FOR BOXING TITLES

Carpentier, Descamps and Biddle Referee Bouts—New Yorker Among Winners.

Georges Carpentier, his manager, Francois Descamps; Major A. J. Drexel Biddle, head of the Army, Navy and Civilian Board of Boxing Control, and Lieut. Gen. Robert L. Bullard, Commander of the Department of the East, U. S. Army, were the principal actors last night in the final matches of the two-day championship boxing tournament held at the Sixty-ninth Regiment Armory. The other and more exacting roles were taken by the soldier-boxers themselves, twelve fighters from camps and cantonments throughout the Department of the East.

Major Biddle refereed in no fewer than three of the bouts, Carpentier and Descamps officiated in one each, and Gen. Bullard put an official climax to the evening by presenting the trophies to the winning contestants in each class. The other two matches were in charge of the regular referee, Harry Stout of Milwaukee.

The winning doughboys in each weight were as follows: Bantamweight, Private Willie Mitchell, Fort Wright; featherweight, Private Joseph Kressner, Motor Transport Corps, New York; lightweight, Private Frank Lawrence, Camp Lee; welterweight, Private Clarence Null, Fort Wright; middleweight, Private Dominick Katarsky, Camp Dix; light heavyweight, Private James Seiffstein, Fort Myer; heavyweight, Private Frank Yarchan, Camp Eustis. One of the winners, Kressner, is from New York City, and two others hailed from camps in this State.

Carpentier received probably his greatest ovation since his arrival in this country. Introduced by Announcer Joe Humphries with the proper emphasis on the military side of the Frenchman's record, the soldiers and officers that filled the armory to capacity paid their tribute to the war hero by a prolonged outburst, lasting more than a minute. The casual observer would have been led to believe that Carpentier was the idol of America rather than of France, and at the moment he probably was, especially in view of the doubtful standing of America's heavyweight champion with the fighting men of the army. The French boxer seemed to be at home in the uniformed throng and acknowledged the demonstration with a fraternal wave and handgrip.

If he expected to see some possible future rivals in action, however, Carpentier was in for a keen disappointment. The only heavyweight battle of the evening was the tamest bout of them all, the two fighters entertaining the French idol with an exhibition of wrestling and clinching that definitely eliminated either as potential aspirants for a championship. Private Frank Yarchan, of Camp Eustis, Va., finally won the judges' decision from Private Charles Garner, of Fort Wright, after six rounds.

The twelve battlers last night were the survivors of preliminary bouts held in the Eastern Department and of the semi-finals on Tuesday evening in the Sixty-ninth Regiment Armory. They met in six-round contests of three-minute rounds, and the winners will represent the department in the U. S. Army championships in this city in May. Competing in this tournament will be the pick of the army boxers from three departments, Eastern, Western and Middle States, and the final victors will be the army representatives in the boxing at the Olympics.

The bout refereed by Carpentier saw a victory for a New York City soldier, Private Joseph Kressner of the Motor Transport Corps, in the featherweight final. Kressner vanquished Private Frank E. Burke of Camp Dix on decision, the New Yorker outpointing his opponent by a large margin.

The lightweight title was won by Private Frank Lawrence of Camp Lee without his appearing in the ring. He was awarded the bout on default, when it was announced that his opponent, Edward Kopinsky, had broken his hand the previous evening.

The summaries:

Bantamweight Class, Final—Private Willie Mitchell, Fort Wright, defeated Private Bobby Cole, Camp Meade, six rounds, referee's decision, judges disagreeing.

Featherweight Class, Final—Joe Kressner, Motor Transport Corps, New York, defeated Private Frank E. Burke, Camp Dix, six rounds, judges' decision.

Lightweight Class, Final—Private Frank Lawrence, Camp Lee, won by default from Private Edward Kapinsky, Fort Hamilton.

Middleweight Class, Final—Private Dominick Katorsky, Camp Dix, defeated Private Alf Larsen, Fort Niagara, by knockout, in second round.

Welterweight Class, Final—Private Clarence Null, Fort Wright, defeated Private Lewis Pickard, Fort Ontario, six rounds, judges' decision.

Light-Heavyweight Class, Final—Private Joseph Seifstein, Fort Myer, defeated Private William F. Fitzgerald, Fort Slocum, in second round, latter throwing up the sponge.

Heavyweight Class, Final—Private Frank Yarchan, Camp Eustis, defeated Private Charles Garner, Fort Wright, six rounds, judges' decision.

Who Discovered RICORO?

Told by an Orchestra Leader

"....Napoleon was a great man— Ricoro IS a great cigar!"

"Napoleon Bonaparte discovered Ricoro", laughed the orchestra leader, "or at least, that was who he was dressed like.

"It was at a magnificent masked ball at Newport, and my orchestra was furnishing the music.

"Between selections, I stepped out on to the balcony—and met Napoleon face to face!

" 'Good evening', he said, 'I have enjoyed your playing, and may I offer you a cigar worthy of your art?'

"I bowed to the compliment and lighted up. The cigar was—well—*superb!*

" 'Your cigars are as excellent as your disguise,' I said, 'May I ask their name?'

" 'Ricoro', he answered, 'An imported cigar masquerading under the domestic price of 2 for 27c.

"Since then, I play Ricoro through every intermission!"

Sooner or later *you'll* discover Ricoro.—You'll be surprised at the rare fragrant *quality* of Ricoro—and even more surprised at its *price.* Grown on the hillsides of tropic Porto Rico, the tobacco is wonderfully mild and balmy. And because Ricoro is imported, *duty free,* it costs as little as domestic cigars. Made in a dozen shapes and sizes—8c to 3 for 50c. *Sold only in United Cigar Stores.—"Thank You!"*

CIGARS UNITED

Exceptionale Size, 2 for 27c
Buy them by the Box of 50—$6.75
11 other sizes 8c to 3 for 50c
Imported from Porto Rico

UNITED CIGAR STORES

Ricoro
the "Self-Made" Cigar

P.P.C.
Printing Facts

Printers do not wax rich because of "author's alterations"—all popular belief to the contrary notwithstanding. By a most reasonable trade custom they make an additional charge for all time consumed in making changes and corrections ordered on the author's proof. Otherwise it would be impossible to make an estimate. Not infrequently "author's corrections" take longer than the original composition. All printers—both righteous and unrighteous—keep an exact record of the time consumed in making "author's corrections."

Publishers Printing Company
209 West 25th Street
Telephone Chelsea 7840

COMBINATION
Soft Black Calf Vamp,
Mat Calf Top.

If Their Price Were Double

what it now is, the Dr. A. Reed Cushion Shoes would fully warrant your paying it, for foot-comfort such as these shoes give is well-nigh priceless and is impossible to be obtained from stiff-soled, ordinary shoes.

Why deny your feet comfort when comfort is easily obtained by wearing The Dr. A. Reed Cushion Shoes? The pure felt and cork cushion adds pep to your step and life to your shoes.

Most Styles $12 to $15.

Dr. A. Reed CUSHION SHOES
for Men Made by
J.P. SMITH SHOE CO.
Sold Only at
1372 Broadway, at 37th Street
12 Park Place, Woolworth Bldg.
Send for Illustrated Booklet.

About 1-3 of your life is spent in an office!
Isn't it worth furnishing well?

QUICK & McKENNA
OFFICE FURNITURE

Serious, business-like desks and furnishings which will make you as proud of your office as you are of your home.

Quick & McKenna
890 Broadway. Tel. Franklin 3709

WANTED
Woodworking Machinery
1—24x6 inch American Single Surfacer with Counter Shaft.
1—No. 10—8-inch American Buzz Planer and Jointer with Counter Shaft.
1—No. 1 Variety American Saw Bench with Counter Shaft.
Metal Working
1—No. 4 Cincinnati Universal Cone driven Milling Machine with Universal equipment.
1—3 Cone step, double back geared Engine Lathe 24-inch swing, 10-foot bed with taper attachment.
1—Single spindle high speed sensitive Drilling Press.
Address, giving full information, Purchasing Dept., Beaver Board Companies, Buffalo, N. Y.

The **DIET** during & after
INFLUENZA

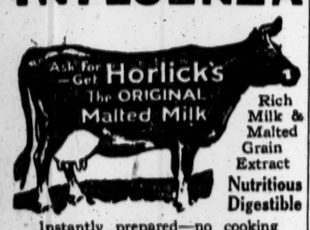

Rich Milk & Malted Grain Extract
Nutritious Digestible
Instantly prepared—no cooking
Used successfully over ½ century
Get Ask for **Horlick's**
Thus Avoiding Imitations

KINGS COUNTY GAS DEFIES STATE LAW

"Go Ahead and Prosecute," Says Counsel in Reply to Nixon Order for More Service.

LEGAL COMPULSION ASKED

Civil or Criminal Proceedings to be Started Today—Company Says It Lacks Funds.

Legal proceedings will be begun today to compel the Kings County Lighting Company to comply with the order of the Public Service Commission to supply with gas all of the applicants within the district served by the company. The question of whether to prosecute the company criminally or civilly will be decided, after a conference of counsel for the commission. Under the Public Service Commission law it is a misdemeanor for a public utility company to disobey an order of the commission. District Attorney Lewis of Kings is ready to proceed against the company.

During the hearing yesterday on the company's failure to obey the order to supply gas S. F. Moran, counsel for the company, said:

"The company is doing the best it can. Our treasury is empty. There are 500 applications for gas awaiting action. Go ahead and prosecute us. The people should remember our situation when they go to the polls. Responsibility for the situation lies at the door of the city administration. It's a shame."

The company has stated frequently that an attempt to supply new demands with the present equipment would endanger the lives of the consumers unless the rates were increased. The city has protested any increase.

William Merrifield, the commission's chief gas engineer, testified the company could care for more consumers without adding to its plant. He stated it was of vital importance that the company provide for the accommodation of a large increase in its customers without delay. The area served by the company is increasing rapidly in population and realty men have complained that development work in the district has been greatly delayed because there was no assurance of a gas supply.

An application by the Brooklyn Borough Gas Company for permission to chcarge $1.25 a thousand cubic feet for gas was refused yesterday by the Public Service Commission despite the statement of the company that it would not be able to continue in business unless the increase were allowed. Deputy Commissioner Barrett said he would permit an increase from $1.10 to $1.15 for the remainder of the year because the company has been compelled to face extraordinary expenses. Within a short time the company will have to spend $300,000 to make necessary extensions to meet increased demands.

In recommending the 5-cent increase to Commissioner Lewis Nixon Mr. Barrett said:

"I think that in fixing a rate for the future the commission should not proceed upon the assumption that costs will remain the same in 1920 as in 1919. There is always the possibility of increased costs of labor and materials which cannot be foreseen. The Brooklyn Borough Company is enjoying the benefit of a low price for gas oil at present, but its price will continue only until Aug. 1, 1920. Then the company will have to pay more for its oil."

SHOE MACHINERY CO. ENJOINED BY COURT

ST. LOUIS, March 31.—The United Shoe Machinery Company of Massachusetts was enjoined by Judge Trieber in the United States District Court here today from enforcing any of the lease clauses in contracts made before the passage of the Clayton Anti-Trust act in 1914.

The suit, brought by the Government, charged that the company controlled 98 per cent. of the shoe machinery business of the country, and that under leases, known as restricted and unrestricted, manufacturers were required to pay prohibitive royalties on shoes made on machines rented from the company.

The Government failed in 1918 to dissolve the company under the Sherman law, after a hearing before the Supreme Court, but Judge Trieber held that this decision had no bearing on the present case, as the suit was filed before the passage of the Clayton act.

The Sherman act, the Court held, was intended to check trusts after they had become hurtful, while the Clayton law was designed to stop monopolies in their incipiency. The suit decided was instituted in 1916.

'LIAR!' YELLS LAWSON, AND IS THROWN OUT

Boston Stock Promoter Evicted from Legislative Hearing After Offer to Confess Illegal Acts.

BOSTON, March 31.—Thomas W. Lawson, stock promoter, was evicted from a legislative hearing in the State House today after he declared that a witness "lied."

Lawson previously had announced that, in order to qualify as a witness at the hearing, he would confess to his guilt on charges of illegal stock flotations pending against him, and would agree to accept such sentence as the court might impose. He demanded that he be heard.

The hearing was on a bill designed to give broader powers of supervision over stock issues to the Attorney General, which had been requested by Attorney General Allen in connection with his inquiry into recent activities in the sale of certain stocks. Lawson and ten other promoters and brokers have been arrested.

Speaker Warner of the House of Representatives announced at the hearing that none of those arrested would be allowed to testify because they would thereby be rendered immune from prosecution. Lawson jumped to his feet with the statement that he was willing to confess and would insist on being heard, and the Speaker notified him that he would be removed unless he quieted himself.

Lawson remained standing while former Senator John E. Beck of Chelsea criticised recent advertising campaigns conducted by him in the interests of his stock. When Beck introduced a pamphlet which he claimed Lawson had sent out some time ago, Lawson exclaimed "You're a liar!"

Speaker Warner ordered the Sergeant at Arms to remove Lawson, and, with the officer grasping his arm, the stock promoter put on his light-colored gloves, straightened the pink in his buttonhole, and, swinging his cane, was conducted from the hearing.

CHICAGO OFFERS RISE TO STRIKING EMPLOYES

Council Votes 10 Per Cent. Increase, but the Strikers Say That Is Not Enough.

CHICAGO, March 31.—The City Council today voted a $4,000 000 increase in the 1920 budget, to provide a 10 per cent. increase for more than 1,000 municipal employes now on strike. Aldermen said that it is now up to the strikers and those threatening to strike to accept the advance or quit their jobs permanently.

The strikers are demanding more than a 10 per cent. increase.

Discontented groups of firemen and City Hall offict employes gathered in the City Hall today and their sentiment was that the proffered raise is not enough.

"Junior clerks get only $90 to $110 a month," some of the office men said. "That isn't enough to live on, even if you add a 10 per cent. increase to it."

Half of the city firemen met this afternoon and voted to resign in a body on April 7 unless their demands for a $300 increase are granted. The other half of the firemen will meet tomorrow, when the same action is expected.

The firemen are prevented by law from striking, so they have already prepared resignations and turned them over to their union officials.

Seventy-four Food Inspectors, who supervise the handling of the city's food supply, decided to strike today.

Collection of garbage had already ceased as the result of a strike several days ago of 200 garbage handlers.

Two hundred sewer workers were called on strike today and members of the engineers, draftsmen and architects' union announced that they were preparing to strike unless wage increases were provided.

FINE 300 DRY-LAW CULPRITS

They Plead Guilty Before Judge Mayer and Pay $5 to $75 Each.

Three hundred cases of violation of the prohibition law were disposed of yesterday by Judge Julius M. Mayer in the Federal District Court. The rapid disposition of these cases, which ordinarily would have taken about two years to try, was made possible through the acceptance of pleas of guilty offered by the defendants, who were fined from $5 to $75 each. The National Treasury was swelled to the extent of about $4,000.

The defendants, consisting of metropolitan café keepers, and hotel keepers in Port Jervis, Poughkeepsie and other Hudson River cities and towns, asserted, in nearly every instance, that they would not have supplied the stuff had they not been coaxed into doing so by the Federal agents pleading that they were sick and chilled and needed something "warm."

B. R. T. WILL SUE FOR 8-CENT FARES

Way Paved for Court Action in Application to Public Service Commission.

NIXON DENIES PERMISSION

Suit to Ask Increase on Brooklyn, Nassau, Queens, Suburban and Coney Surface Lines.

An action is to be instituted in the Supreme Court by Carl M. Owen, counsel for Lindley M. Garrison, receiver of the Brooklyn Rapid Transit Company, for permission to charge an eight-cent fare on the Nassau Electric, the Brooklyn, Queens County & Suburban and the Coney Island & Brooklyn Railroad Companies, part of the surface line system of the B. R. T. Company. In order to establish a standing in court, an application was made yesterday to Public Service Commissioner Lewis Nixon for authority to make the increase, and it was formally refused on the ground of lack of jurisdiction.

It was explained that the object of the company was to have the rate case presented to the higher courts in such a manner as would insure a fair trial and consideration of all of the issues involved. It was stated that this had not yet been done and that the action would cover the entire ground, as far as surface railroad operation was concerned. The Court of Appeals has decided that the Public Service Commissions were without authority over fares in default of favorable action by the Board of Estimate, and the Supreme Court here has restrained the commission from hearing an application for an advance in the rate.

But Mr. Owen intimated the situation, as presented to the courts, was restricted and did not disclose all facts or all phases of the matter. He contended the commission had enough power to grant the application submitted, but Mr. Nixon replied:

"I have grave doubts whether, upon the facts as alleged in the petitions, this commission has any power or jurisdiction to determine the questions presented and to grant the relief prayed for. I think I am precluded by recent decisions of the courts from passing upon these applications."

Mr. Owen contended there were plenty of judicial decisions in fare cases which plainly indicated that the commission had sufficient power to act. He asked the commission to hear the applications, to examine witnesses and to prepare a record of the facts as developed. Such a record would be of service in any court proceedings if it tended to establish the fact that the three companies were in desperate financial straits because of insufficient income.

"I shall hold," Mr. Nixon said, "that this commission has no power or jurisdiction to grant the relief sought or to authorize any increase in fare on the railroads in question. It would therefore be useless to gather together facts to prove that the present rate of fare is unjust and unreasonable."

A formal order denying the motions of Mr. Owen was then made and a request for a rehearing was denied. This clears the way for an appeal to the courts, where an opinion will be sought on the question of the commission's power in the matter and whether the franchises providing for a five-cent fare shall be supreme.

ROCKEFELLER FINED $2.

John D. Rockefeller, Jr., who was appointed recently by Sheriff Knott as a member of the third panel of the Sheriff's Jury, failed to appear yesterday on the first day he was called for duty. According to the rules of the Jury, the Secretary, Michael M. Rayens, fined him $2.

Mr. Rockefeller had accepted the appointment, but it was understood that he was unable to be present because of absence from the city. His father was a member of the same panel for many years, and usually appeared. The Jury, called to pass on the mental condition of James J. Guild, who attended the Plattsburg camp, and who has a claim against the War Risk Board, pronounced him incompetent.

U. S. SUPREME COURT.

Special to The New York Times.

WASHINGTON, March 31.—Federal Supreme Court—Adjourned until tomorrow.

ARRIVAL OF BUYERS

Arriving Buyers may register in this column by telephoning Bryant 1000.

AKRON, Ohio—M. O'Neil Co.; R. Cruikshank, carpets, rugs; 230 5th Av.
ALTOONA, Pa.—J. Brett, women's cloaks, suits, skirts, dresses, underwear, infants' wear; 352 4th Av.
BALTIMORE—Carmel & Goodman; S. Goodman, middy blouses, middy suits; 1,182 B'way, Room 702.
BALTIMORE—L. Freudenthal & Son; C. Freudenthal, woolens, trimmings; The Annex.
BALTIMORE—Hutzler Bros. Co.—J. M. Heinz, furs; 352 4th Av.; The Annex.
BARTLETTSVILLE, Okla.—H. Degan; H. Degan, sports apparel; 1,133 B'way.
BOSTON—Gilchrist Co.; A. Cohen, jobs coats, suits, dresses; 200 5th Av.
BOSTON—Wm. Filene's Sons Co.; Mrs. Phillips, women's costumes and dresses; Mr. Post, women's inexpensive dresses; Mr. Bicyle, men's clothing; 225 5th Av.
BOSTON—Warren-Allen Carpet Co.; C. A. Allen, carpets; Manhattan.
BOSTON—Superior Millinery Co.; P. M. Ginsburg, millinery; Gregorian.
BOSTON—Chandler & Co.; G. F. Johnson, furs; 230 5th Av.
BOSTON—C. F. Hovey & Co.; H. P. Leighton, jewelry, leather bags; 200 5th Av.; Pennsylvania.
BOSTON—Franklin Rubber Co.; W. Shelton, raincoat materials; McAlpin.
BOSTON—S. Shapiro & Co.; S. Shapiro, dress goods; Somerset.
BOSTON—H. H. White Co.; C. Koven, men's clothing; 422 4th Av.; Breslin.
BUFFALO—Wm. Hengerer Co.; Miss E. Dean, waists; Miss J. M. Bell, millinery, trimmings for hats; 2 W. 37th.
CHICAGO—Marshall, Field & Co.; Mrs. M. Barry, yarns, embroideries, silks, fancy goods; 1,107 B'way.
CHICAGO—The Fair; J. Isba, cloaks, suits, waists, dresses, furs; 225 4th Av.
CHICAGO—Sears, Roebuck & Co.; H. Kucera, H. Purcell, dress cottons; 115 5th Av.
CHICAGO—M. Rosenberg; M. Rosenberg, Spring coats, suits; 15 E. 26th, Room 1010.
CHICAGO—J. V. Farwell Co.; W. D. Pedersen, spreads; 72 Leonard.
CHICAGO—Chicago Mail Order Co.; M. C. Goldman, skirts; 368 6th Av.
CHICAGO—Carson, Pirie & Scott; W. E. Nesbitt, carpets, rugs; 404 4th Av.
CHATTANOOGA, Tenn.—D. B. Loveman Co.; P. Marjes, draperies, floor coverings; 1,150 B'way.
CORNING, N. Y.—Cain-Bernkopf Co.; P. Cain, ready-to-wear; 1,133 B'way; Collingwood.
DENVER, Col.—L. Stern, men's clothing, furnishing goods, women's, misses' ready-to-wear; 1,133 B'way, Room 1010.
DES MOINES, Ia.—F. Brody & Sons Co.; J. Brody, men's furn. goods; 395 B'way.
DETROIT—J. L. Hudson Co.; Mr. Bartlett, dresses; 225 5th Av.
DETROIT—A. Krolik & Co.; H. J. Dalley, carpets, rugs; 377 B'way.
ERIE, Pa.—Erie Dry Goods Co.; A. E. Seidel, silks, white goods; 432 4th Av.
FALL RIVER—R. A. McWhirr Co.; J. Teran, boys' clothing; 404 4th Av.
FITCHBURG, Mass.—Park Snow, Inc.; W. D. Patterson, ready-to-wear; Breslin.
FORT SMITH, Ark.—Boston Store D. G. Co.; Mrs. G. Fink, millinery, 1,150 B'way.
HARTFORD, Conn.—Sage Allen Co.; T. P. Abbott rugs, draperies; 404 4th Av.
HOLYOKE, Mass.—McAuslan & Wakelin Co., Inc.; J. H. Wakelin, mdse. manager, notions, laces, ribbons, gloves; Cumberland.
MEMPHIS, Tenn.—W. R. Moore D. G. Co.; J. M. Frasier, hosiery; 256 Church St., Room 72.
MINNEAPOLIS, Minn.—Dayton Co.; J. M. Karaghensian, oriental rugs; 225 5th Av.
NEW HAVEN—Shartenberg-Robinson; Thos. H. Galligan, gloves, laces, ribbons; 404 4th Av.
NORWICH, Conn.—Porteous & Mitchell Co.; P. J. Congdon, upholstery, draperies; 432 4th Av.
PHILADELPHIA—S. Kramer & Co.; S. Kramer, carpets, linoleums; Brostell.
PHILADALPHIA—Goldman Bros.; E. Goldman, sultings; The Annex.
PHILADELPHIA—Franklin Sweater Mills; A. L. Lichtenstein, yarns; Breslin.
PHILADELPHIA—Gimbel Brothers; G. R. Dunn, art needlework; B'way at 32d.
PITTSBURGH, Pa.—Frank & Seder; J. Cohen, cloaks, suits, dresses, skirts, basement; 364 5th Av., Aberdeen.
PITTSBURGH, Pa.—Levy Glove Co.—H. Levy, men's furn. goods; The Annex.
PITTSBURGH, Pa.—Frank & Seder; S. Finkelhor, jobs coats, suits; 304 5th Av.
PITTSBURGH, Pa.—Frank & Seder; Edgar Frank, jobs waists, underwear for bargain basement; 364 5th Av.
PITTSBURGH—Rosenbaum Co.; R. J. Sutliff, carpets, linoleums, rugs; 120 W. 32d.
READING, Pa.—Dives, Pomeroy & Stewart —J. S. McQuay, furniture, carpets, upholstery goods, rugs; 230 5th Av.; Breslin.
RICHMOND, Va.—Cohen Co.; J. B. Cohen, ready-to-wear; 1,150 B'way, 8th floor.
ROCHESTER—B. Forman Co.; W. Reardon, mdse. mgr.; 225 5th Av.
SALT LAKE CITY, Utah—Decker-Patrick Co.; W. G. Patrick, dress goods; 72 Leonard.
SAN FRANCISCO—Prager Co.; Mrs. Gardner, millinery; Pennsylvania.
SCRANTON, Pa.—Cleland & Simpson Co.; H. S. Eckman, carpets; 6 W. 32d.
SIOUX CITY, Iowa—Hicks-Fuller-Pierson Co.; A. E. Griffith, carpets, rugs, linoleums; Miss M. A. Link, waists; 329 Broadway.
SPRINGFIELD, Mass.—Meekins, Packard & Wheat; W. H. Harsh, carpets, rugs; 6 West 32d St.
ST. JOSEPH, Mo.—Wheeler & Motter Merc. Co.; H. W. Walker, underwear; 72 Leonard St., Room 603.
ST. LOUIS—R. Lowenbaum Mfg. Co.; R. Lowenbaum, wrappers, hosiery, dress materials; 1,182 B'way.
ST. LOUIS, Mo.—Famous & Barr Co.; T. D. Page, ready-to-wear, basement; 37 W. 26th.
ST. LOUIS—Levis-Zukosict Merc. Co.; Miss F. Baird, tailored hats; 205 5th Av.
ST. LOUIS—Stix, Baer & Fuller D. G. Co.; Miss Newman, dresses, gowns; 1,107 Broadway.
TERRE HAUTE, Ind.—A. Herz; C. Ballard, draperies, trunks; 116 W. 32d, Pennsylvania.
TOLEDO—W. L. Milner & Co.; W. R. Miller, sport goods; 120 West 32d.
UTICA, N. Y.—F. W. Sessions Millinery Co.; J. V. Clement, millinery, hats, flowers, feathers; 320 5th Av.
WHEELING, West Va.—J. S. Naylor Co.; H. L. Henderson, dry goods, rugs; 256 Church St.
WICHITA, Kan.—Hauser-Garrison D. G. Co.; U. G. Dabler, carpets, rugs, linoleums; 329 Broadway.
WILMINGTON, N. C.—M. Rosenman & Son; M. Rosenman, dry goods, notions; Herald Square.

ANOTHER SHIP FOR BRITISH

Lloyd George Announces Purchase of Vessel Built for Germany.

LONDON, March 31.—Premier Lloyd George announced in the House of Commons today that the British Government had purchased a vessel built for Germany.

The Premier said that the vessel was the Bismarck, which was launched in 1914 and was to have been completed in 1916. The Premier said that the vessel was purchased for £1,000,000 ($4,866,000).

1852 AUGUST
W. L. DOUGLAS PEGGING SHOES AT SEVEN YEARS OF AGE
LONG BEFORE BREAKFAST W. L. DOUGLAS COULD BE SEEN TRUDGING ALONG THE DUSTY ROAD, DRIVING THE COWS TO PASTURE
THROUGHOUT THE DAY HE PEGGED SHOES, OFTEN WORKING LONG AFTER DARK BY THE LIGHT OF A SMOKY WHALE OIL LAMP
BEGAN MANUFACTURING
JULY 6 1876
W. L. DOUGLAS $9.00 SHOE

FOR MEN AND WOMEN

W.L. DOUGLAS

"THE SHOE THAT HOLDS ITS SHAPE"

$7.00 $8.00 $9.00 & $10.00 SHOES

BOYS' SHOES $4.50 $5.00 $5.50

W. L. Douglas shoes are sold in 107 of our own stores direct from factory to the wearer. All middlemen's profits are eliminated. W. L. Douglas $9.00 and $10.00 shoes are absolutely the best shoe values for the money in this country. W. L. Douglas name and the retail price stamped on the bottom guarantees the best shoes in style, comfort and service that can be produced for the price.

Stamping the price on every pair of shoes as a protection against high prices and unreasonable profits is only one example of the constant endeavor of W. L. Douglas to protect his customers. W. L. Douglas name on shoes is his pledge that they are the best in materials, workmanship and style possible to produce at the price. Into every pair go the results of sixty-seven years experience in making shoes, dating back to the time when W. L. Douglas was a lad of seven, pegging shoes.

The quality of W. L. Douglas product is guaranteed by more than 40 years experience in making fine shoes. The smart styles are the leaders in the fashion centers of America. They are made in a well-equipped factory at Brockton, Mass., by the highest paid, skilled shoemakers, under the direction and supervision of experienced men, all working with an honest determination to make the best shoes for the price that money can buy. The retail prices are the same everywhere. They cost no more in San Francisco than they do in New York.

W. L. Douglas shoes are for sale by over 9000 shoe dealers besides our own stores. If your local dealer cannot supply you, take no other make. Order direct from the factory. Send for booklet telling how to order shoes by mail; postage free.

CAUTION.—Insist upon having W. L. Douglas shoes. The name and price is plainly stamped on the sole. If it has been changed or mutilated, BEWARE OF FRAUD.

W. L. Douglas, President
W. L. Douglas Shoe Co., 210 Spark Street, Brockton, Mass.

W. L. Douglas Stores in Greater New York:

★85 Nassau Street.
847 Broadway, near 14th.
★1352 Broadway, cor. 36th St.
1495 Broadway (Times Sq.)
★ 984 Third Avenue.
★1452 Third Avenue.
★2202 Third Av., cor. 120th St.
★2779 Third Av., bet. 146th & 147th Sts.
347 Eighth Avenue.
★ 250 West 125th Street.
BROOKLYN.
★ 706 Broadway, near Thornton St.
★1367 Broadway, cor. Gates Avenue.
★ 478 Fifth Avenue, cor. 11th Street.
★ 859 Manhattan Avenue.
★ 449 Fulton Street.
JERSEY CITY—18 Newark Avenue.
★HOBOKEN—120 Washington Street.
★UNION HILL—276 Bergenline Ave.
★NEWARK—881 Broad Street.
★PATERSON—192 Market St., cor. Clark
★TRENTON—29 East State Street.

Stores marked with a ★ carry complete lines of W. L. Douglas Shoes for Women

Wholesale Only
GINGHAM WEEK
April 12th to 19th
We have the Gingham Frocks you are looking for.
Ready for Immediate Delivery
Styles right!
Prices right!
$4.25 to $8.75
Come In!
Rosebud Cotton Frocks Wash and Silk Sport Skirts
ROSEBUD MFG. COMPANY
Quality Merchandise at Moderate Prices
37 W. 26th Street, New York

WHOLESALE ONLY
ANDERSON GINGHAM & VOILE DRESSES
$6.75 to $10.75
A FEW SPECIALS AS LOW AS $3.75
S. Blate & Sons
37-43 WEST 26TH ST., New York City.

Wholesale Only.
Empire Loomcraft SILKS
REG. U. S. PAT. OFF.
Péchespun Duvetyn
Staple and sport shades for immediate or nearby delivery.
EMPIRE SILK COMPANY
315 Fourth Ave., N. Y.

MAX SCHWARZ
122-124-126 FIFTH AVE. New York
Wholesale Only.
ARE YOU A CRITIC?
Do you appreciate distinctive and unusual designs? Then you will certainly want to see this line of printed VOILES. They're unique.

WHOLESALE ONLY.
DON'T
April fool yourself
by neglecting to purchase needed supplies. Allow
The House Exceptional for Cotton Fabrics of Merit
to serve you to your advantage.
Benger-Nathan Incorporated
611-21 Broadway, New York

"A Wonderful Easter Sale"
BENJ. S. WISE, Auctioneer
will Sell at Public Auction in
The WISE AUCTION GALLERIES
428 Columbus Ave. at 81st St. "L" Station
To-Day (Thursday) 2 P. M.
also Friday and Saturday, same hour, Farnsworth, Bruce and Steiner Estates Household Effects, Works of Art, Paintings, Hall Clocks, Bric-a-Brac, Marble and Bronze Statuary, Steinway Pianola Baby Grand, Linen, Fine China and Glassware; Furniture of the Bedroom, Living Room, Dining Room, Library, Halls, Etc.
Note:—75 Oriental Rugs
Sold To-morrow at 4 P. M.
Goods on view up to hour of sale.

Wholesale Only
Japanese Cotton Crepe
Our "Yokohama"
An imported, solid colored cotton crepe in thirty attractive shades—and the price is lower than market conditions warrant.
OTTER TEXTILE CO., Inc.
72-74 Madison Av., N. Y.

WHOLESALE ONLY.
2500 TAFFETA DRESSES
EXCEPTIONAL VALUE $10 NET
Silverman & Stock
130 West 28th Street

Wholesale Only
HOLSTEN YOUNG AND COMPANY
LEATHER NOVELTY COATS
Waterproof & Rubberized Tweed Coats
SPORT AND POLO COATS
34-36-38 WEST 25TH ST.
Wholesale Only.

CLEVER WINDOW DISPLAYS

SUGGESTIONS & SKETCHES FREE
Wax historical figures. Effective cutouts and painted backgrounds to suit any business. Merchandise displayed in original settings. Let us tell you about successful displays, such as Owen Magnetic Car, which we have done in New York.
SHOWROOMS—STORE WINDOWS — SELLING IDEAS.
HARRY H. OSMER,
235 West 34th St.
PHONE GREELEY 5103.

WHOLESALE ONLY
Wholesale Only
ANDERSON GINGHAM & VOILE DRESSES
$6.75 to $10.75
A FEW SPECIALS AS LOW AS $3.75
S. Blate & Sons
37-43 WEST 26TH ST., New York City.

WHOLESALE ONLY
CO-OPERATION
For the benefit of our thousands of customers throughout the country and in foreign countries we maintain extensive show rooms, and display the year round our elaborate and extensive lines of
SWEATERS, BATHING SUITS and FANCY KNIT GOODS
"LARGEST IN AMERICA"
IN THE FOLLOWING CITIES:
BOSTON, MASS.
CHICAGO, ILL.
MINNEAPOLIS, MINN.
CLEVELAND, OHIO.
KANSAS CITY, MO.
NASHVILLE, TENN.
ATLANTA, GA.
DALLAS, TEXAS.
SAN FRANCISCO, CAL.
FOREIGN OFFICES
HAVANA, CUBA
PONCE, PORTO RICO
MEXICO CITY, MEX.
GUAYAQUIL, ECUADOR
LIMA, PERU
BUENOS AIRES, ARG. REP., S. A.
BARRANQUILLA, COL., S. A.
SAN JOSE, COSTA RICA
GUATEMALA CITY, GUAT., S. A.
LONDON, ENGLAND
BRUSSELS, BELGIUM
PARIS, FRANCE
SALONICA, GREECE
COPENHAGEN, DENMARK
Cohen Brothers MANUFACTURING CO., INC.
THE LEADING SWEATER HOUSE
Largest in America
AN INTERNATIONAL INSTITUTION
Exporters Importers
16-18-20 West 32nd Street, N. Y.

SELLING AT WHOLESALE
"Come today to see our Wonders"
Five Styles of
Heavy Fibre Silk Tricolette DRESSES
Full width Skirts. Correct sizes 16 to 44; all leading shades.
$15.75
OUR ONLY REASON: VALUES TALK
TIP TOP WAIST & DRESS CO.
35 West 32nd St., N. Y. 34 West 33rd St.

Wholesale Only
Latest Weaves *Newest Colors*
Silks
in stock for deliveries
GET IN TOUCH WITH US
JOS. BERLINGER CO.
Silk Manufacturers
404 Fourth Ave. Madison Square 6151

WHOLESALE ONLY.
Results Count—
Buyers from all over the country have conceded that our line of
TAFFETA **OVERBLOUSES** TRICOLETTE
are the best styles and values in the entire market.
SLATER & SLATER, Inc.
244 5th Ave., N. Y. C.

OPPENHEIM, COLLINS & Co
34th Street—New York
Require the Services of a Thoroughly Experienced
Misses'
Suit, Coat and Dress Buyer
For their New York Store
The position offers an unlimited field of opportunity in an organization of limitless scope where real ability can be demonstrated.
The successful applicant must have qualifications of the highest order. His or Her Remuneration will be gauged accordingly.
Written or verbal application will be treated strictly confidential.
Apply to S. Starr *Care Above Address*

Large, beautiful celluloid novelty factory for sale in perfect condition and new machinery, located in heart of the city, equipped to make buttons, ivory goods, bag frames, optical goods or umbrella handles. Write to G. V., 209 Cable Bldg.

TEXTILE ACCOUNTS FINANCED
On Profit Sharing Basis.
V 819 Times Downtown.

"Certified Thoughts"
"Money saved is money made." —Butler.
Nathan Sandler, Certified Public Accountant
Julius Kolodin, Formerly Chief of Claims, U. S. Int. Rev.
Certified Service Co.
AUDITS INCOME TAXES SYSTEMS
200 5th Ave. Tel 4109 Gramercy
Philadelphia Washington

BUSINESS WORLD

COMMERCIAL PAPER.

Yesterday .6@7 per cent. for the best names.
Tuesday ..6@7 per cent. for the best names.
The quotations are for six months' paper.

***

Silk Price Situation.

Although the big factors in the silk trade did not make large purchases of raw material at the record prices it reached, nevertheless it was found necessary to buy some of the product at over what is considered a reasonable level. As the representative of one large organization explained it, looms could not be kept idle waiting for the price of raw silk to come down, and therefore some of the largest operators had to become parties to raw silk speculation. The Fall lines now opened consequently show some increases. Sellers report, however, that the orders being taken are satisfactory.

***

New Sports Hats Are Striped.

The striped hat is now "top of the mode" so far as models for sports wear are concerned. It is much newer than the solid (color) effects, and promises to meet with an even better demand than the latter have enjoyed. Milan models showing two, three and more stripes of different hues are seen in small "crush-able" effects, all of the stripes being very narrow. Oriental colorings are also seen in the new headgear, one model in particular showing narrow stripes in red, green, brown and yellow. Some of the new hats are made of striped wool and hemp. On white bodies there are seen fine strands of colored wool edging and narrow stripes of straw.

***

Found Good Orders.

To the surprise of a specialty clothing manufacturer whose salesmen have been on the road for the last two weeks, orders have been fully up to normal. With prices what they are he expected, he said, that he would be lucky to get 75 per cent. of his usual business. The line of this manufacturer consists of overcoats, raincoats and clothing specialties ranging from medium to the better grades. The results obtained in all sections compared favorably with one another. The manufacturer in question has promised himself to make no more predictions while conditions continue in an abnormal state.

***

Prices for Next Year.

The American branch of a large English manufacturer of woolens has received some prices for next year that do not indicate any symptons of a price recession. One line of goods priced this season at $5 a yard will go up to $6.50 for next Spring, and there is a similar advance of $1.50 a yard placed on another line for which $6.50 is asked this season. Orders to guide the manufacturing in this country call for continued operation, which is taken to mean that the home office sees no prospect in prices falling. Six months ago, it was explained, there was a temporary slump in business in England, which seemed to have its echo in this country a month ago.

***

Worse Than War Conditions.

According to woolen mill representative, conditions the industry is up against now are worse than any experienced during the period of the war. He stated that for six weeks his mills received no yarn shipments, which has a great deal to do now with overdue deliveries complained of by buyers. The transportation difficulty, along with the smaller amount of work being done by the operatives, as well as the restricted production natural in making fine goods, are the excuses which the mill agents must make at present. Even though cancelations have been quite heavy, it is said there is a fair portion of the orders taken will not be delivered.

***

Printcloths Feature Gray Goods.

It was all printcloths again yesterday in the local market for gray goods, with 38½-inch 64-60s the stars. Not only were all the Southern spots of this construction cleaned up at 25 cents, but Eastern goods sold at that price for shipment through the next sixty days. In addition to this they brought 23½ cents for delivery as far off as August and September. Buyers again paid 33 cents for spot 39-inch 80 squares, and they also took spot 72-76s in that width at 29½ cents. April trading was done in 39-inch 68-72s at 26 cents, and the same construction brought 25¾ cents for delivery in May and June. Aside from printcloths, the market held little of interest.

***

Silk Rates Come Down.

The formation of the Textile Transit Insurance Company has had the effect already of causing a drop in insurance rates charged by the regular line companies. Policies written during the last week, it was explained, have been taken by the companies at 2 and 3 cents a hundred lower than former rates. But even these reductions, it is felt, will not be as great as the mutual company operated by the silk manufacturers themselves will be able to effect. At the offices of the Silk Association of America yesterday it was stated that the new company will have its financing completed by May 15 and be ready to do business at that date. So far, $400,000 of the total stock of $525,000 has been subscribed.

***

Fall Silk Hosiery Does Well.

While it is said that certain lines have yet to be formally priced for the coming season, salesmen on the road with samples of high-grade silk hosiery have turned in substantial advance business. This was booked in spite of the increased prices quoted, which are said to be between 20 and 30 per cent. above those prevailing in the current season. The increases were made necessary, from all accounts, by the sharp advances in raw silk while the Spring selling season was in progress, as well as by higher labor costs and other items that went to swell the cost of production. While there has been an active business in novelty hose for the new season, so far as could be learned yesterday there is no single thing that stands out prominently in the orders taken.

***

Ethyl Alcohol in Demand.

An unusually heavy demand for ethyl alcohol was evident here this week, Drug and Chemical Markets will say today, at prices ranging from $8 to $9 a gallon. Bismuth preparations were advanced, owing to the higher cost of metallic bismuth. Strychnine preparations are also higher on account of the advance in nux vomica buttons. Mercury is strong and higher. Japanese refined camphor is easier and American refiners have also reduced their prices. Caustic soda weakened on reports that manufacturers were preparing to enter the market because of the high price asked by second hands. Soda ash, however, advanced slightly. Among the intermediates in demand for making colors, para-nitraniline is attracting much attention, owing to the rapid advance in price.

***

New Rug Prices Made Today.

Prices will be made today on Fall lines of the carpets and rugs sold through the wholesale department of W. & J. Sloane. The new figures will show advances of 10 to 15 per cent. over those made last October at the opening of the Spring season, the latter prices having remained unchanged since that time. All orders are accepted subject to the mill's ability to execute, and all goods are to be shipped as manufactured. Any unfilled orders will be canceled on Sept. 30. The production of any patterns not selling up to the expectations of the manufacturers is not guaranteed, and the right is reserved to sell all stocks of discontinued patterns, without rebate, at any time after Sept. 1. Sales terms are free on board mill, 4 per cent. discount for payment in ten days, with sixty days' dating from date of invoice, subject to approved credit. Anticipation is allowed for unexpired dating at the rate of 6 per cent. per annum. Bill of lading constitutes delivery. Except on certain specified sizes, an extra charge of 35 cents per rug is made for packing singly.

BUSINESS NOTES.

Howard A. Preston, who was formerly the Philadelphia agent for Ostrander & Co., is now representing Charles Kohlman & Co., Inc., of 38-40 Thomas Street, in that city, handling wash and white goods.

The Syndicate Trading Company, 280 Fifth Avenue, is to open a buying office in London, according to a trade report. The company already has an office in Manchester, England.

BUYERS' WANTS.

Thirteen cents per word each insertion.

BLANKETS, Army, Wanted—66x84, all wool, olive drab; quantities. H. H. Kiffe Co., 5,231 Broadway.

BOLIVIAS Wanted—Forstman's fortuna, peachbloom, chameleon cord, yalamas; all colors. Forsyth 1898.

BOLIVIAS Wanted—All makes, colors, at a price. Prints, 48 West 25th.

BOLIVIAS Wanted—Pay cash; Steven's, all colors. Vanderbilt 4084.

BOLIVIAS Wanted—Cash, right price; Stevens; all colors. Chelsea 8246.

BROADCLOTH Wanted—Botany 355, 777, plum, Heyman, Cohen & Son, 38 West 21st St., Chelsea 9867.

BROADCLOTH Wanted—Botany, brown, copen, tan, pekin, rose. Tanenbaum-May, 19 West 24th.

BROADCLOTH Wanted—Botany 315, green, or similar; American 112, navy, brown, green. Spring 8076.

BROADCLOTH Wanted—112 American, for cash. Chelsea 7084.

CAPES AND DOLMANS Wanted—Jobber placing orders. 1,372 Broadway, 9th Floor.

CHAMELEON CORD Wanted—Also frost-glow, in all shades. Haft, Watkins 6134.

CHECK VELOURS AND PLAID Wanted—Bochman's, Wolther's priceless, Forstman's 10140, Reed's 5800, rookie, navy. Forsyth 1897.

CHECK VELOUR Wanted—Stevens's 2891, 2831, all colors; also 2314 velour, shades 460, 552; American silvertone 15032. Gramercy 5288.

CHECK VELOUR Wanted — Stevens and Deering-Milliken, in all shades. Haft, Watkins 6134.

CHIFFON TAFFETA Wanted—For cash; 50 pieces, quality similar to Cromemeyer's puppy skin or Stahlf's; at a price. Madison Square 2678.

CHIFFON PLUSHES Wanted—Plain or embossed, any shade. G. Mehringer & Co., 352 4th Av. Phone Madison Square 5586.

CLOTH Wanted—1500 or similar, ¾ or 6-4. I. Wasserman, 30 West 21st.

COATINGS Wanted—Will pay cash for Fall coatings; call with samples. Miller & Finkel, 28 West 25th.

COATS Wanted—Misses' short flare back coat in bolivia, duvet de laine or similar material; immediate delivery; must be unusual value at $25.50 to $32.50 cost. See Miss O'Hegan, 9 to 10 A. M. today. Wm. Filene Sons Co., Room 737, 225 Fifth Av.

COATS Wanted—Jobber placing orders on ladies' Fall coats. Call with samples, 3d floor, 151 West 19th.

COATS Wanted—Prominent Jobber looking at Fall coats from 9 to 11 and 3 to 5. 10 East 38th, 4 flight up.

COATS Wanted—Jobber placing orders on fall coats; better grade. Call after 8, 16 West 24th, 4th floor.

COATS Wanted—Jobber placing orders on better grade coats. 12 West 27th, 8th floor.

COATS Wanted—Capes, dolmans, suits, Spring; spot cash. 7th floor, 48 W. 25th.

COATS, SUITS Wanted—Fall models, stock orders. 31 West 31st, first floor.

CORTON GOODS Wanted—Dimities, narrow percales, crepes, embroidered voile, narrow chambray, linen, khaki drill, drill cambrea de perrin, cheap silk and cotton piece goods. Azsize Hernanos Corporation, 34 Walker St.

COTTON GOODS Wanted—Grey drill, drill cabeza, perro, Massachusetts suiting drill, grey sheetings, silk and cotton cloth, ginghams, flannels. Send list with prices and delivery. S 101 Times.

COTTON GOODS Wanted—Checked organdies, polka dot organdies, or lawn; also plain colors; must be cheap. Phone Watkins 9010.

COTTON GOODS Wanted—Grade sheeting and voiles. Azize Hermanos Corp., 34 Walker St.

COTTON GOODS Wanted—Spot cash paid; any quantity. Kaplan, 423 Broadway, 9620-8270 Canal.

COTTON GOODS Wanted—Plain and novelty white goods; spot cash; mail samples with full particulars. C 209 Times Downtown.

COTTON TAFFETA Wanted—Navy 68-72; also black sateens 64-88. Kenilworth, 7 East 17th St.

COTTON TAFFETA Wanted—In colors; good quality. Manhattan Petticoat, 3 West 20th.

CREPE SATIN Wanted in raw or dyed, large and small quantities, for cash; immediate and future deliveries. Call or phone Robert E. Stiner Inc., 95 Madison Av., Madison Square 9155.

CREPE DE CHINE Wanted—Quantity, all colors; also printed georgettes. P. O. Box 100 Madison Square.

CREPE DE CHINES Wanted—Good qualities in white and flesh at a price for spot cash. Call with samples, store, 34 East 20th.

CREPE DE CHINE Wanted—Eagle 684 in white. B. H. Simon Co., 27 West 27th.

DOTTED SWISS Wanted—Dark shades only. Ash & Sattig, 15 West 28th.

DRESSES Wanted — New, snappy Spring styles of taffeta and georgette combination dresses and all georgette dresses; will give quantity orders for well-made merchandise. Jacobs, 13 East 33d St., 5th floor.

DRESSES Wanted—Large jobber placing orders on latest models georgette, crepe de chine meteor, sport and wash dresses; submit samples, 9 to 5 daily, 8th floor, 29 W. 35d St.

DRESSES Wanted—We will buy spot cash jobs, any quantity georgettes, taffetas, satins, crepe de chines, jerseys and serges; submit samples. 153 West 27th, 3d floor.

DRESSES Wanted—Open for jobs in silks and georgettes; also placing stock orders on new models in voiles, silks, and cloths. 9 West 31st St., 4th floor.

DRESSES Wanted—Jobber open for new styles, graduation models in Georgette; also dotted Swiss, organdy, voile and gingham. Scharfman Bros., 20 West 20th St.

DRESSES Wanted—We will buy spot cash jobs any quantity, georgette, taffeta, satin and sport dresses; samples from 9 to 5 daily. 5th floor, 28 West 33d.

DRESSES Wanted—Will buy large quantities of fine garments for cash if reasonable. Aarons Second Hand Department Store, 808 6th Av. Bring samples. Will buy at once.

DRESSES Wanted—1,000 in beaded georgettes, silks, voiles, organdies, also children's dresses. Skudowitz, 129 West 20th.

DRESSES Wanted — Suits, Winter coats, waists, skirts, silk underwear; better trade jobs; cash. National, 15 Lispenard. Canal 1447.

DRESSES Wanted—Contractors with later samples on taffetas and cotton call Tuesday, Wednesday and Thursday, 79 5th Av., Room 1418

DRESSES Wanted—All kinds; open to buy jobs of any quantity at a price. Louis Dulberg Co., 12 West 32d St.

DRESSES Wanted—Jobber placing large orders on better grade cotton; call with samples all week, 37 West 28th, 5th floor.

DRESSES Wanted—Jobber looking on Fall line; also on cotton. Call all week, Room 501, 3 West 29th.

DRESSES Wanted—Will buy any quantity of dresses, all kinds, for spot cash. Lincoln Dress, 47 West 32d.

DRESSES Wanted—Jobber looking at georgette, foulard, printed georgettes and voiles. 29 West 35th St., 3d floor.

DUVETYN Wanted—All silk, black and navy. Julius Klugman Sons, 42 West 38th.

GABARDINES Wanted—Tan covert gabardines; also tan coverts. Vanderbilt 4035.

GEORGETTE Wanted—25 to 100 pieces in desirable shades; will pay $1.25 to $1.45; spot cash for right goods. Write or call on Bowman's, care Stanley C. Macrae, 1270 Broadway.

GEORGETTE Wanted—Open for quantity in the greige 2x8, 72x80; call with samples between 11 and 12. R. J. Jones & Co., 14 John St.

GEORGETTE Wanted—Open to buy for cash, large quantity in the Greige; reliable makes. Phone 5516 Madison Square, Extension 10.

GEORGETTES Wanted—All constructions, large quantities in the greigh or finished, spot and future delivery. Telephone 6848 Stuyvesant, between 9 and 11.

GEORGETTES Wanted—Open for quantity of georgettes at a price, in all colors. Letzter & Bonime, 138 Madison Av.

GEORGETTES AND CREPE DE CHINES Wanted—Can use quantity; all colors. 126 Madison Av., 2 flights up.

GEORGETTES Wanted—Raw or finished; cash. 37 East 28th, Room 601. Mad. Sq. 5146.

GEORGETTE Wanted—Raw and finished, 80 square or better, $1.85, regular. 435 4th Av., 1 flight up.

GEORGETTE Wanted—Open for quantity of georgettes at a price; will pay spot cash. Call Chelsea 2775.

GEORGETTE Wanted — Must be cheap. Fisher & Goldstein, 220 4th Av. Stuyvesant 985.

GEORGETTE Wanted—Quantity at a price. Louis Dulberg Co., 12 West 32d St.

GEORGETTES Wanted—Open to buy 200 pieces 2 by 2. Madison Square 7810.

GEORGETTE Wanted—All colors; must be cheap; cash. Steikin, 136 West 21st.

GINGHAMS Wanted—No higher than 30c yard. Reisman & Greengarten, 41 West 17th.

GOLDTONES Wanted—Must be cheap. Harry Desmonde, 1,160 Broadway; Madison Square 6535.

GOLDTONES Wanted—Can use quantity; all colors. Telephone Chelsea 3073.

GRAY GOODS Wanted—Buffalo spots, 64-60, 39-inch, 80 squares; also 38½-inch 64-60s. Call Mr. Schneider Madison Square 1804.

GROSGRAIN Wanted—Open for jobs in silks and georgettes; also placing stock orders on new models in voiles, silks, and cloths. 9 West 31st St., 4th floor.

HAIR NETS—First quality; large quantities. Iva Chang & Co., Ltd., 32 Union Square.

HOSIERY—Men's hose; 95 dozen ladies' assorted colors, $1.10 dozen; ladies' silk fibre and thread silk seconds and thirds, $1.60 dozen. Sidney Hosiery Co., 22 East 21st, 6th floor.

INFANTS' COATS—If you are open for a line of infants' coats see us before placing orders. Bleier Bros. Co. Melrose 4470.

JAP SILKS and SATINS — Natural, all weights, cheap; terms. Banner Fabrics, 27 West 24th. Chelsea 7669. Colors in stock.

JAP SATINS—5½ and 6 mommie, flesh, navy and black; price reasonable. 8052 Madison Square.

JERSEYS, Serges, Tricotine, Plaids, Oxford, Velour, Evans Bros., 404 4th Av. Mad. Sq. 202.

JERSEY CLOTH—Bahnsen's 1988, all colors; will sell at a price. Ask for Eddie. Greeley 5053.

KNEE PANTS—Boys'; knickers, 9-17; immediate delivery; at very low prices. Treibe Bros., 28 Rodney St., Williamsburg 3113.

LACES, beautiful imported Venice allovers and bands; very cheap. Giselle Co., 456 4th Av., city.

LEATHERETTE—Athois cheap. Telephone Watkins 3486.

LISLE—5,000 pounds 50-2 mercerized lisle, English yarn cones; 5,000 pounds 30-2; 2,300 50-2 mercerized cotton hosiery yarn cones; high colors. Becker, Amsterdam, N. Y.

MACKINAWS AND TWEEDS—American-Ireland, Fisher Kennedy's, at a price. Watkins 9093.

MEN'S CLOTHING—Young men's suits, new Fall and Winter models, $15 per suit; boys' Fall and Winter suits, sizes 8-18, $5.75 per suit. Greene Clothing Co., 22 East 21st, 6th floor.

MOIRE, 5 pieces black silk, 36-inch, $2 yard. Madison Square 2142.

MUSLIN UNDERWEAR—300 dozen gowns and chemises, to close out. Chelsea 6232.

PAULETTES, 36-48 inches, very good quality; interesting price. Watkins 3617.

PLUSHES (cotton)—All colors, 51 inches; immediate delivery. Stuyvesant 7416.

POLO—1020, 21227; silvertone 15011, 15032, 438s; velours 210, 2314, 5615. Spring shades; frictionless 1437, 5504, 817, 8030, navy. Israel Cummings, 35 West 25. Watkins 3851.

POLO—Buckley & Cohen 620, 83; 630, $3.50; American 21227, $4.50; quantities will do better. Watkins 9253.

POLO CLOTH—Deland's 1020, shade 7 and 8, also rose and copen; below market price. Greeley 1428.

POLO COATING—American 21227 tricotine, and velour checks, below price. Watkins 3647.

POLO CLOTH—De Land 993. Phone Chelsea 3724.

POLO CLOTH—Stevens 6142; shades 1 and 2. Telephone Spring 8676.

POLO—Delands and other makes; reasonable. Scheer & Meyer, Madison Square 2967.

POLO—Fine quality; all colors; to close out at $2.25. Madison Square 9087.

PONGEE—Heavy Ninghai. Hwa Chang & Co., Ltd., 32 Union Square.

POPLINS—All wool, Spring shades; very cheap. Chelsea 6416.

RADIUMS, good quality, best shades; exceptional values Madison Squar 2142.

RAINCOATS and single texture rubberized cloths to close out cheap. Model Raincoat Co., 135 West 26th St.

SATIN—Washable; we specialize in wash satin; variety of grades; $1.50 up. Sunset Silk Mills, 49 East 21st.

SATINS—Radium and other silks; reasonable. Scheer & Meyer, Madison Square 2967.

SATINS—Cotton back, all colors, $1.15 per yard. Room 712, 621 Broadway.

SATIN—Japs, 5 and 7 mommie, flesh, to close out 50 pieces. Spring 4343.

SERGES—4061, 54280, 6036, 6308, U. S. 858 black and navy, 7301, Botany 835 black and navy, Cleveland 9288, Whitmans 104, 774, 99, Gera 7098, Jamestown 7302, B'NL, MFL, PFL, V&L, WFX, WFF, Juilliard 54280, 54274, 54295, 5007, 5008, 5009, also big variety of Jamestown, Cleveland, Mera, Broadhead all wool plaids. Henry Samson, 656 Broadway, 3prir 2716, 5372.

SERGES, TRICOTINES—7120, 6120, 7301, 1543, 2203, 6038, 853, 7312, 9288, 1464, 8850, 6036, 6388, 5035, 9768. Store, 41 West 25th St. Watkins 2180.

SERGES—On terms; 7301, 7120, 104, 9, 11, 235, 780, 838, 833, 54289, 836, 6036, 9050, 7312. Gramercy 2107.

SERGES — Cleveland 512, $2.57½; 9288, Bolivia 1464, Robson's 900, $2.87½; American 6308, $2.97½. Watkins 9253.

SERGES 7121, 54289, 94, 7614, 1213, 87, 6034, 7301, 56. Davidoff Bros. Madison Square 3745.

SERGES 1213, 853, 9036, 7614, 7301, 7120, 54289, 87. Weinstein Co. Madison Square 842.

SERGES AND TRICOTINES—Black and navy; imported. Room 917, 25 Beaver St. Broad 4013.

SERGE—Men's unfinished worsted serge, 12 ounce, navy, $3.80 net. Stuyvesant 6508.

SERGES—6301, 7301, 104, 853, 780, 519, 528, 2215, 87, 785. Watkins 5029.

SERGES—4005 Juilliards, cream. Mad. Sq. 8101, Herman.

SERGES—7312, very reasonable. Phone Watkins 2072.

SERGE—Botany 833 navy at $2.80; also Juilliard's serges, reasonable. Chelsea 2847.

SERGES—54290, 35 pieces, navy; original ticket. Spring 4343.

SHIRTING—84 pieces, 4 to 5 patterns of 36-inch, satin stripe crepe shirting in sets; will sell at a reasonable price. T 402 Times.

SHIRTING—Fibre silk, five shades. 401 Broadway, Room 31, 3d floor, 10.

SHIRTS—If you don't want to overpay for silk shirts come down to see us; we will show you something. Rainbow Shirts Corp., 180 Greene St.

SILKS—30 inches; fancies and plain, all colors; to close out. Call Bond Trouser Co., 84 5th Av.

SILK LININGS—Fancy flowered Japs, $1.50. Schadow, 225 5th Av. Madison Square 7129.

SILK LININGS—Fancy flowered japs, $1.50. Room 403, 122 East 25th. Madison Square 596.

SILK POPLINS—Susquehanna 171; cheap Furman, 39 Union Sq.

SILKS (artificial)—200 lbs., English, A200. Denier, Gramercy 4252.

SILK LININGS—Fancy; immediate delivery. Letzter, 433 4th Av.

SILVERTONES—American 15011-8, broadcloth 112, black; serge 093, black and navy; poplin 0326, navy. Chelsea 8240.

SILVERTONES and goldatones, 15011, 21221; Aldross, 1434; Joel's 501. David Cummings, 28 West 25th St., Watkins 787.

SILVERTONES—American 15011, 13058, Abraham Bunin, 24 East 21st. Stuyvesant 8539.

SILVERTONES—15030, 15032, all colors; immediate delivery. 432 4th Av., Room 1414.

SILVERTONES—3032 Burgundy, Reed's 2100, copen and reindeer. Greeley 4090.

SKIRTS—Plaids and novelties; $2 up. Lauretta Skirt, 3 West 20th.

SKIRTS—To close out, cheap, Spring styles, novelties and staples. Block, 119 E. 27th.

BUYERS' WANTS.

JERSEYS Wanted—Full wool shades, 150, 158, 156, 159. Royal Coat Co. Watkins 6212.

JERSEY Wanted—Heather mixture, all styles and colors. Call with samples, 2 West 35d. Pennsylvania 6900.

JERSEY Wanted—Open for large quantities, all colors. Max Levine, 142 West 26th.

LININGS Wanted—Printed silks and others. Import Silk Co., 28-30 West 22d.

MESSALINES Wanted—Stehlf's 2715, all colors. Mad. Sq. 4540, Ex. 14.

MIXTURES Wanted—Deland's, 100, shade 04. Chelsea 8206.

NETS Wanted—Cotton net, 38 count only. Polonaise Dress, 111 West 37th St.

NET, 34 Hole Wanted—Also swiss organdie; quantity; must be cheap. Watkins 6695.

PLUSHES Wanted—Peco, sealskin fur and Hudson seal, for cash. Lubow, Hanger & Cohen, 153 West 15th.

PLUSHES Wanted—Peco, Bering seal, sealskinfur, Hudson seal. Wilson Mfg. Co., 36 West 25th.

PLUSHES Wanted—Lapinax T-10, Baffin D-30, Ukon 40-40; cash. Madison Square 4231.

POPLINS Wanted—Susquenhanna 171; all colors; price must be low. Kemper Silk Co., 19 East 24th.

PLUSH Wanted—Peco, Hudson seal, Behring seal, guaranteed sealette. Madison Square 2708.

PLUSHES Wanted—Salt's B-5, black and beaver, sealskin fur. Greeley 4018.

PLUSHES Wanted—B 5 and B 7, black. Watkins 4630.

PLUSH Wanted—100 pieces for cash. J. Hernstein & Co., 34 East 12th.

POLO Wanted—Stevens 1075, 2821 plain. Haft. Watkins 6134.

POLO Wanted—Delands 200, color 41. Watkins 2616.

POLO Wanted—16011, 15032, Reindeer and Copen or similar. Ohringer, 9 West 20th.

POLO Wanted—Tan only. American Woolen Co., 16011-3. Gramercy 4242.

POLO Wanted—Stevens 1075 and 2851; quantity at a price. Haft, Watkins 6134.

PONGEES Wanted—12 MME, at a price. Spring 4343.

PONGEES Wanted—12 mme.; state price. Box 78, 1619 St. James Building.

POPLINS Wanted—All wool; colors black, navy and brown; for the price. Benjamin Martin, 22 West 27th St.

POPLIN Wanted—20610, shade 734 taupe, quantity at a price. Haft, Watkins 9752.

POPLIN Wanted—3-ply in light colors. Stuyvesant 4833.

POPLINS Wanted—All styles, at a price. Mad. Sq. 9418.

PRINTED VOILES Wanted—Quantities at low prices for cash. Watkins 9700.

RADIUM AND FOULARDS Wanted—Printed; new Fall patterns; good quality. M. R. Silverman, 1,372 Broadway. Please call to show line.

SATEENS Wanted—Printed and cottonback satins; also Paisley's. Madison Square 1892.

SATINS Wanted — 8175, 8170. Telephone Madison Square 3324.

SERGES AND TRICOTINES Wanted—11433, 7120, 9288, 514280, Cleveland 9541, 4718, 50341, 3801, 09077 and 0388, also heavyweight silvertones in fall shades. Boston Woolen Mills, 29 East 22d St. Gramercy 9481.

SERGES Wanted—Whitman's 87, 104, 9, 774, 7301, 7614, 7120, 7312, 54280, 9011, 11433, 780, PPL, V&L, MFL, SPA, SBGL; also Gera tricotine 10854, 50341, U. S. 907. Spring 5372.

SERGES Wanted—Quantity of cotton warp serges, black and navy in any widths; also cotton warp Panamas. Thomas Posner & Bros., 114 West 17th.

SERGE Wanted—S B G L brown; 100 pieces for immediate delivery; 100 pieces 10 to 15 days later; will pay cash. Stuyvesant 7399.

SERGES Wanted—Must be cheap. Harry Desmonde, 1,160 Broadway; Madison Square 6535.

SERGE Wanted—Large quantity 87, 1210, CSG, 1213, TPS, similar. Stats, 151 West 26th.

SERGES, TRICOTINES Wanted—54280, 7120, 104, 0036, 7301, MFL, 09077, 0388. Stuyvesant 6833.

SERGES Wanted—French serges, all makes, low prices for spot cash. Victory Export & Import Corp., 373 4th Av., 4th floor.

SERGES Wanted—11433, navies only, at a price; can use quantity. Call after 10. Watkins 6264.

SERGES Wanted—0036, 1210, 1213, WSG, 1717, KS, 833, 9, 11433, 7614, 515. Madison Square 843.

SERGES Wanted—Open for 9 or similar; also bolivia and tricotine. Cohen & Edelman, 35 West 31st.

SERGES Wanted—9, 94, 104, 116, 3, 7614, 87; cash. Gramercy 102.

SERGES Wanted—WFX, or 7120 navy, for cash. Greeley 6172.

SERGES Wanted—0, 87, 94, 110, 7614, 1210, 104, 235 Madison Square 1540.

SERGES Wanted—Amoskeag 7614, Whitman's 104; navy only. Watkins 2770.

SERGES, Tricotines and Poplins Wanted—All styles; at a price. Mad. Sq. 9418.

SERGES Wanted—CSG, WFX, navy only. Telephone Greeley 4214.

SERGES AND TRICOTINES Wanted. Lipshitz & Fidelbaum, 32 West 32d.

SERGES Wanted—Walworth 3715, or U. S. 235. Max Udell & Sons, 180 Greene St.

SERGES Wanted—Open for Whitman navy 87 at a price. Stuyvesant 8397.

SERGES Wanted—SBGL navy. Phone Stuyvesant 1648.

SERGES Wanted—119 and 94. Call Frank, Spring 9508.

SERGES Wanted—Spot cash; 104, 9, 94, 87, 11433, 0036. Stuyvesant 8538.

SERGES and Silvertones Wanted—American; quantity no object. 9090 Watkins.

SERGES Wanted—US, 235 and 838. Gramercy 6726, 1800.

SERGES Wanted—American 0036, navy. Watkins 2616.

SERGES Wanted—7614, SBGL, 2004, 94, 7301, 4061, 1210, KS, TPS. Watkins 6257.

SERGES Wanted—0036-235; quantities for cash. Karpas, 22 West 20th St.

SERGES Wanted—CP, CPS, FWMN; spot or later delivery. Siur Cohen, 309 Church St.

SERGES Wanted—Whitman 94-119 2205, 2,000 fancies; 7614, Spring 8406.

SERGES Wanted—Open to buy style 4061, all colors. Telephone Chelsea 3073.

SERGES Wanted—American 0036; quantity at a price. Haft, Watkins 6134.

SERGES Wanted—11433, 104, 510, 54280, 7120, 41 East 32d St., store.

SERGES Wanted—Pacific, XX, for cash; shades 111, black, and 1057. Gramercy 650.

SHIRTINGS Wanted—Spot cash for quantity striped crepe de chine. Schlang & Co., 151 West 20th St., Watkins 3814.

SHIRTINGS Wanted—Russian cords, Blum or Eisman; also fine mercerized white poplin; will pay cash. Chelsea 9709.

SHIRTINGS Wanted—All kinds, odds and ends, pay cash. Chelsea 9092.

SILKS Wanted—Open for large quantity of striped crepe de chine in all widths; also other fancy silks. Kayanne Waist, 20 West 33d. Pennsylvania 700.

SILK Wanted—Jap 4 mommie, Kaga; open for large quantity; price must be low to interest. Silver & Co., 7 West 22d. Gramercy 6169.

SILKS Wanted—Taffetas, messalines, crepe de chines and georgettes in quantities. Leavy, Vanderbilt 8411.

SILKS Wanted—Georgettes, crepe de chines, pongees, tricolettes shirtings only, bargains. Pansy, 145 West 30th.

SILKS Wanted—Satins, taffetas, pongees; also odds, ends, any quality; also mill ends. Madison Square 4041.

SILKS Wanted—Crepe de chine, georgette, charmeuse, 660, 880, 684, 2386, 1371, 801. 41 East 32d St., store.

SILKS Wanted—Fancy at a price. Call with samples. Goldberg Bros., 31 W. 15th.

SILVERTONES Wanted—Must be cheap. Harry Desmonde, 1,160 Broadway; Madison Square 6535.

SILVERSTONES Wanted—Stevens' 3032 or 4315, shades 552 and 460, or will exchange Burgundy for same. Greeley 4020.

SILVERTONES Wanted—Deering, Milliken, 5798 reindeer, also 16011, color number 2. Phone Stuyvesant 1087.

SILVERTONES Wanted—15032 Americans, Jodi's 327; brown reindeer. Watkins 2277.

SILVERTONE Wanted—American 15032 or similar. Prints, 48 West 25th.

SILVERTONE Wanted—Stevens 4218, beaver 580, copen 560. Elinhorn, 112 Madison Av.

SILVERTONES Wanted — American 15030, 15032, for cash. Chelsea 7084.

SILVERTONES Wanted—15032. Telephone Chelsea 269.

SILVERTONE wanted for cash; American 15032, all colors. Phone Chelsea 8979.

SKIRTS—Several hundred dozen, highest class; exceptionally cheap. 7th floor, 48 West 25th.

SKIRTS Wanted—Silks, serges, plaids and washables. 5th floor, 110 West 32d.

SKIRTS Wanted—Jobber buying wash skirts, plaids, &c. 30 East 20th, Room 401.

SUEDINE Wanted—American 13058, all colors, for cash. Watkins 4350.

SUITS Wanted—Will buy large quantities of fine garments for cash if reasonable. Aarons Second Hand Department Store, 808 6th Av. Bring samples. Will buy at once.

SUITS Wanted—Open to buy a quantity of misses' better grade tricotine suits. 12 West 27th, 14th floor.

SUIT LININGS Wanted—Pussy willows or similar good grades at a price for cash. Brady, 12 West 27th.

SUITS Wanted—Prominent Jobber looking at Fall suits from 9 to 11 and 3 to 5. 10 East 38th, 1 flight up.

SUITS Wanted—Looking for Fall suits; call with samples, 3d floor, 13 West 32d.

BUYERS' WANTS.

TAFFETAS Wanted—Good quality; call with samples. S. Sherlic, 37 West 28th, 5th floor.

TAFFETA Wanted—U&D or similar quality, coral, tan, navy, black, turquoise. Call Al Levy & Bro., 33 East 33d.

TAFFETAS Wanted—Meyer's 246; also Deherty's and mill houses. Stuyvesant 8650, before 10 A. M.

TAFFETAS Wanted—Stehli's 3240, or similar; all colors. Onyx, 126 Madison av.

TAFFETAS Wanted—Navy and brown. A. Misroch, 34 West 27th St.

TAFFETTAS Wanted—Stehli 3240, all colors. H. Letzter, 433 4th Av.

TAFFETA Wanted — Stehli's 3333, black, navy, brown. Mad. Sq. 4540, Ex. 14.

TINSELTONE Wanted—Holden Leonard 718, all colors. Watkins 2616.

TRICOLETTE Wanted—Open for large quantity of tricolette in all colors. Kayanne Waist, 20 West 33d. Pennsylvania 700.

TRICOLETTE Wanted—Navy, black, brown and taupe for cash. Federal Textile, 23 West 32d.

TRICOLETTES Wanted—Quantity, all colors, at the price. Feller, 30 West 32d.

TRICOLETTES Wanted—For cash, odds, ends, also mill ends. Madison Square 4041.

TRICOTINE Wanted—At right price; navy; all qualities. Manufacturer. Vanderbilt 4634, 1380.

TRICOTINE Wanted—Dra drw, navy and colored. Heyman, Cohen & Son, 38 West 21st St., Chelsea 9865.

TRICOTINES Wanted—Open for quantity of U. S. 907 Navy at a price. Madison Square 9796.

TRICOTINES Wanted—Must be cheap. Harry Desmonde, 1,160 Broadway; Madison Square 6535.

TRICOTINE Wanted — Dark brown, best qualities. Phone Mad. Sq. 1080.

TRICOTINES Wanted — American 09077, navy. Watkins 2616.

TRICOTINES Wanted—0388, 09077, 9541, velour, style 715, 16011. Gramercy 2452.

TRICOTINES Wanted—Andrew's 5782, 0388, navy and black. Gramercy 6726, 1800.

TRICOTINES Wanted—0388, navy. Frank & Frank, Watkins 602.

TWEEDS Wanted—Lawrence 914, color 5. Hecht & Pfofelty, 37 West 28th.

VELOURS Wanted—Spring shades, velours, goldtones, silvertones; large quantity; at a price. Watkins 4747.

VELOURS Wanted—Merrimack 3018, colors 4 and 8; don't phone. Room 1083, 225 5th Av.

VELOURS Wanted—715. Buckley & Cohen, Watkins 2278.

VELOURS Wanted—Buckley & Cohen's, style 715, 130 only. Phone Madison Square 5092.

VELVETS Wanted—Open for erect pile silk; black. Julius Klugman Sons, 42 West 38th St.

VENETIAN Wanted—Open to buy 1,000 pieces 32-inch imported goods for spot cash; quote lowest price. Answer T 413 Times.

VENETIANS AND SATEENS Wanted—Plain and fancy. Watkins 9607.

VENETIANS Wanted—Light shade of brown, green, gold and gray. Spring 8676.

WAISTS Wanted—Cotton, from $7.50 a dozen up; georgettes, from $2.25 and up; jobs only; cash on receipt of goods. Call from 10 to 11 A. M. and 4 to 5 P. M., Alexander Furst, 1,170 Broadway.

WOOL MIXTURES Wanted—Deland's No. 800, shades 11, 12 and 18, also similar all-wool mixtures; can use 0360 tan pekin and clay; best prices for cash. Madison Square 8286.

WOOLENS Wanted—All kinds, any quantity; call with samples. Elias Surut & Son, 670 Broadway.

YALAMAS Wanted—All shades; also Forstmann Huffmann and Heads tricotines. Madison Square 8037.

YALAMA CLOTH Wanted—Mitchell & Cramer Co., Inc., 40 West 25th.

YALAMAS Wanted — Botany's 5035, all colors; spot cash. Mad. Sq. 4173.

YALAMA Wanted—Botany's 5035, all shades for cash. Madison Square 4080.

OFFERINGS TO BUYERS.

Thirteen cents per word each insertion.

ANGORA PLAID, 36 inches wide, $4.50 per yard net. Hutner Bros. & Shulman, 146 West 28th St., Watkins 9283.

APRONS, HOUSEDRESSES—2,000 dozen; immediate delivery. Criterion Specialty, 20 West 22d.

APRONS—Buffalo aprons to close out. D. S. Magid, 32 Union Square.

ARTIFICIAL SILK—1,000 kilos, 2-ply, 150 denier each, immediate delivery; $10 per kilo, duty unpaid. X 2382 Times Annex.

ART

LOST AND FOUND.

LOST—Grand Central or subway, traveling bag, containing handkerchiefs and toilet articles marked "C. M. S." not of great value but cherished sentimentally; also pajamas, shirts, underwear, &c. Liberal reward for return to Room 1714, 27 William St. Tel. Broad 3275.

LOST—Platinum bar pin with diamond in taxi, between 80th St. and Park Av. and Plaza Hotel, or at hotel, Friday evening. Finder please return to BLACK, STARR & FROST, 5th Av. and 48th St. REWARD $50.

LOST—Lady's gold wrist watch, subway, Hudson Terminal Concourse, on way to or on Jersey Central Ferry, Friday night, monogram in scroll, M. J. F.; reward. J. Kerr, 14 Palisade Road, Elizabeth, N. J.

LOST—Sunday evening, about 8:30, on Broadway car, between 64th and 57th and through 57th to 6th Av., a black ostrich feather bag; suitable reward. R. C. T., 120 West 87th St., N. Y. City.

LOST—Tuesday, between Shanley's, Yonkers and 72d St., brown velvet hand bag; reward, no questions asked, if empty bag is returned. Alberta Murray, 528 West 111th St.

LOST—Man's ring, with three small diamonds, Lexington Av. and 70th St., Wednesday noon; finder may name own reward, as ring has great sentimental value. F 212 Times

LOST—Between 70th, 86th and Riverside Drive or in taxicab, small brown purse, containing pair of diamond and platinum cuff buttons; good reward for return. L. M., 100 Riverside Drive.

LOST, in taxi from Vanderbilt Hotel to Biltmore, Tuesday, gold vanity, initials F. C. O. Return to Bert H. Sats, 1,612 Broadway. $50 reward; no questions.

LOST—Certificate No. 90475, 17 shares United States Rubber common in the name of G. L. Lawrence. Notify Kennedy M. Thompson, 1,400 Broadway, New York City.

LOST—Bunch of black aigrettes, between 250 West 103d St. and Broadway southbound car to 90th St., March 31; reward. Apt. 8K, Hotel Alexandria.

LOST—Dinner ring, 23 diamonds, platinum setting, between Bronx and Greenwich Village, Sunday night, March 28. Morningside 9685.

LOST—Diamond studded platinum wrist watch, from 58th Broadway or in taxi to Princess Theatre, Sunday afternoon; liberal reward. P. W. Zellenka, 220 West 98th.

LOST—Saturday, in shopping district, subway or West Orange train, pearl and sapphire bar pin, 13 or 14 stones. Notify 36 4th St., Derby, Conn.

LOST—Between 182d, St. Nicholas Av. and 552 West 188th St., gold watch chain with gold dice locket attached; liberal reward. Sayles, 1,470 St. Nicholas (store).

LOST—Beaded bag, in McAlpin Hotel telephone booth; reward for return of papers and keys. Earl, 50 West 55th. Telephone Circle 4754.

LOST—Saturday night, Globe Theatre, gold bag and small gold purse; liberal reward. Phone Riverside 5505.

LOST—Tuesday, single stone, man's diamond ring, set in gold; liberal reward. Gramercy 3995.

LOST—Two-skin mink neckpiece, in front of the Long Island depot, Brooklyn. Singer, 1,081 Eastern Parkway, Brooklyn.

LOST—Platinum and diamond pin, between 90th and 87th Sts., west side; reward. Schwartz, 314 West 99th St.

LOST—Bank Book No. 28112, Bronx Savings Bank, 423 Tremont Av.; payment stopped; please return to bank.

LOST—String pearl beads; sentimental rather than intrinsic value; suitable reward. Riverside 369.

LOST—Pacific Street station, March 30, silver wrist watch; reward for return. Major Bennett. Tel. Bowling Green 5856.

LOST—Kodak. Will party who found same in taxi, Clyde Line pier, March 21, communicate George Strong, Bergenfield, N. J.

LOST—Monday morning, black velvet purse, 82d St. and Central Park West; reward. Tel. Schuyler 3854.

LOST—Lady's beaded bag; reward if returned. Charlotte Walker, 145 West 87th.

LOST—Tan music folio, Sunday, in subway, Lonsdale 7656.

LOST—Leather wallet, some money, check, cards; reward. Laila, 516 East 86th.

LOST—Sixth garnet beads; $10 reward. Hays, Bryant 3196.

$500 REWARD.

Return oval-shaped brooch, aquamarine in centre surrounded by diamonds, lost March 20, between 28th and 98th Sts. Marcus & Co., 5th Av. and 45th St.

$250 REWARD.

Return platinum horseshoe brooch, containing 50 diamonds, lost March 26, between West 44th and 50th Sts., or in taxicab. Black, Starr & Frost, 5th Av. and 48th St.

$100 REWARD

return platinum bracelet, with row of small diamonds and pearls through centre; lost March 25, between West 59th and 57th Sts. I. H. & D. H. Weinberg, 905 5th Av.

$100 REWARD—Lost, Monday morning, diamond brooch, set in platinum, gold, in subway station, 145th and Broadway. Ritchie, 3,000 Broadway, Apt. 715. Phone Audubon 8804.

$250 REWARD.

Return flexible platinum sapphire bracelet, lost March 22, between West 145th and 146th Sts. I. H. & D. H. Weinberg, 905 5th Av.

$100 REWARD

return oblong platinum and diamond wrist watch lost March 24 vicinity of East 60th. Marcus & Co., 5th Av. and 45th St.

Furs and Fur Wraps.

LOST—Left in taxicab, fur scarf; arrived at Hotel Majestic 9:30 P. M., took taxi at 53d St. and Broadway; liberal reward. Majestic Hotel, Central Park West and 72d St.

LOST—Tuesday in taxi from 23d St. Ferry to 640 Madison Av. silver fox fur marked Revillon Freres; $50 reward. Communicate with M. McMahon, Vaughan's, 43 Barclay St.

LOST—Two mink skins, in Lexington Av. subway, downtown, between 8 and 9 o'clock A. M.; liberal reward offered. Gertrude Goldberg, 956 Tiffany St., Bronx. Intervale 8008.

LOST—Blue fox fur, Lexington subway, between 33d and Borough Hall, 5 o'clock, March 31; $25 reward. Miss Hay, 151 Joralemon St., Brooklyn.

Lost and Found—Cats and Dogs

LOST—Black Pekingese dog, March 31, near 92d St. and West End Av. Finder kindly return, liberal reward, 607 West End Av. Phone 7487.

LOST—On Saturday night, from the front of 110 East 63d St., wolf sable Pomeranian female dog. $25 reward, no questions, if returned to Apt. 8-A.

LOST—Between Douglas and Smith Sts., French bull, white, name Fleck; good reward. Bisanti, 307 Hicks St., Brooklyn.

Bring Order out of Disorder

with "CLEKO" Clip Binders

They hold important papers in readable form, and systematize your desk. No holes to punch. Papers easily inserted and removed.

No. 311 Note size (5x9½).....25c each
No. 314 Letter size (8½x11)..55c "
No. 317 Legal size (8½x14)..40c "
No. 414 Black cloth (8½x11).$1.00 "

Your stationer has them. If not, write us.

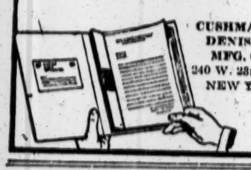

CUSHMAN & DENISON MFG. CO.
240 W. 23rd St
NEW YORK

RELIGIOUS NOTICES.

St. George's Church
Stuyvesant Square,
16th Street, East of Third Avenue.
KARL REILAND, D.D., LL.D., Rector.
All sittings free and the public Welcome.
MAUNDY THURSDAY.
Holy Communion in commemoration of the installation of the Lord's Supper and address by the Rector, 8 P. M.
GOOD FRIDAY.
Passion service, address by Prof. Dickinson S. Miller, D.Sc., 12 M. to 3 P. M.
EASTER DAY SERVICES.
Holy Communion and address, 7 A. M.
Morning Prayer, Sermon and Holy Communion, 10:30 A. M.
Vesper service and address, 4 P. M.
Sunday school festival, 8 P. M.

HOLY WEEK SERVICES,
Layfayette Av. Presbyterian Church, Brooklyn (near Atlantic Av. Subway Terminal).
Dr. G. CAMPBELL MORGAN daily 3:30 and 8 P. M.

WAR'S EFFECT ON SHIPPING.

In The Annalist this week is an article by Pierce J. McAuliffe, former manager of ship construction, United States Shipping Board, who foresees a period of severe competition among shipyards. Published by The New York Times Company; 10 cents at news stands, $5 a year by mail.—Advt.

UNMUZZLED DOG LIKE DRINK AND DODO BIRD

Must Vanish from the Flushing District, Says Police Captain Kelly's Proclamation.

HIS RIGHTS NOT INFRINGED

Stone Age and Eighteenth Amendment Cited as Having Nothing to Do with the Case.

Police Captain John Kelly of the Flushing district proposes to see that all dogs are muzzled according to law. Captain Kelly has issued a proclamation to the residents of Flushing, College Point, Whitestone, Bayside, Douglaston and Little Neck. It reads:

"It must be plain to every one that something must be done to abate the unmuzzled dog nuisance.

"If dogs are permitted to increase and run at large for a few more years we will have Constantinople beaten forty ways.

"I don't believe that you would really desire to rob the poor Turk of the honors that are still his.

"In the stone age the dog was man's most useful companion. He assisted in the chase, fought by the side of his master in the village wars, knowing who and when to bite.

"At that time man's intellectual superiority over the four-footed members of his household was not as noticeable as at present.

"Some people seem to think that the ordinance requiring all dogs to be muzzled is an infringement on the dog's natural rights.

"Moderate drinkers, men who are satisfied with five or six whisky sours before breakfast, feel the same way about the Eighteenth Amendment.

"Of course you will understand that the stone age and the Eighteenth amendment have nothing to do with the dog problem."

The idea is to take some of the sting (or bite) out of what is to follow. In spite of some past disappointments the author still persists in believing that the best way to govern an orderly, decent people is to get their help and good will.

"Few of you have seen the interior of a Magistrate's Court. It is our very earnest wish that you will preserve an unblemished reputation to the end of your lives and we want to help you to do it.

"But the unmuzzled dog must go the way of the dinosaur and the dodo bird. If you happen to have one (a dog, not a dinosaur or a dodo bird), procure a muzzle for him without unnecessary delay.

"You have until April 5 to comply with the ordinance. After that time, if your dog is found at large without a muzzle, neither your wealth, poverty, social or political connections or any earthly influence will save you from appearing in court."

Copies of the proclamation were posted in every Post Office and railroad station in the Flushing precinct.

CAPTAIN ACCUSED BY GIRL.

City College Military Instructor Held on Serious Charge.

Captain Thomas S. Bridges, an infantry officer assigned by the War Department to City College as instructor in military science, was arraigned yesterday before Magistrate Tobias in the Washington Heights Court on a serious charge made by Cora M. Tower, 16 years old, of 1,622 Amsterdam Avenue. He pleaded not guilty and was held in $2,000 bail for the Grand Jury.

The girl charged that on March 8 Captain Bridges assaulted her in the apartment of two girl friends with whom she had been living at 164 West 147th Street. She said she had met him while employed as a telephone operator and had invited him to visit her at the apartment. Testimony was given in court that the complainant had been absent from home since Feb. 20. Captain Bridges gave his age as 34 and said he was married and had one son.

Rev. George U. Krim Seriously Ill.

The Rev. George U. Krim, President of the Brooklyn College since January of last year, is seriously ill with pneumonia in St. Mary's Hospital, St. Mark's Avenue, Brooklyn. A severe cold has been followed by pleurisy and pneumonia.

PORT TIEUP THREATENED.

Terminal Workers Refused to Handle United Fruit Cargoes.

The Port and Terminal Workers, affiliated with the International Longshoremen's Association, last night served notice on the railroads that, effective at 8 o'clock this morning, they would handle no more car floats to the piers of the United Fruit Company. They are the firemen, oilers and deckhands. H. L. Joyce, Chairman of the Associated Marine Department of the Railroads, said last night that there would be a meeting this morning of the marine managers of the different railroads at which some action would be taken. He pointed out that under the law the railroads were compelled to handle freight offered by steamship companies upon which there is a through bill of lading.

Mr. Joyce regards the situation as serious, but expressed hope that some solution could be found short of tying up the port again. He confessed that he didn't know just what could be done, as the management of the United Fruit Company had declined to arbitrate its differences with the Port and Terminal Workers, which is the beginning of the present complication. Pier workers of the United Fruit Company, affiliated with the International Longshoremen's Association, went out last week because of the alleged employment of non-union workers.

GUILTY OF FREIGHT FRAUD.

G. S. Dumont, Former Exporter, Sent to Tombs for Thirty Days.

Gereme S. Dumont, late managing partner of Mogensen & Co., an exporting concern now bankrupt, and Solomon Shuldiner of the United States Brokerage and Trading Company were sentenced yesterday by Federal Judge Mayer to the Tombs for thirty days and five days, respectively, on pleas of guilty to an indictment charging them with defrauding the Government. The United States Brokerage and Trading Company was fined $500. Charles E. Johnson and Robert Lowrie, formerly employes in the freight claim department of the New Jersey Central Railroad Company, each was sentenced to remain in the custody of the United States Marshal for one day.

The indictments against the accused were found last Summer on charges that the Government had been defrauded of more than $50,000,000. Dumont and Shuldiner had an agreement with the railroads to sell freight which had been damaged or gone astray in transit on a 10 per cent. commission basis and costs. It was alleged that only part of the amount realized from the sales was accounted for. Johnson and Lowrie, it was alleged, had been bribed to assist Dumont and Shuldiner in carrying through the alleged frauds. Judge Mayer said a thirty-day term in the Tombs was as severe to a man of Dumont's intelligence and standing in the community as a three-year sentence in the Atlanta Penitentiary would be to many men. Counsel for the accused men said they had paid the Government $35,000 in restitution.

FOR A TOPPY, TASTY BREAKFAST

that puts you on your toes, mentally and physically: Heat two Shredded Wheat Biscuits in the oven (to restore their crispness); pour hot milk over them; salt or sweeten to suit the taste. If you don't like milk pour hot water over the Biscuits, drain off the water, place a small bit of butter on each. The tasty goodness of the baked whole wheat is a joy to the palate and supplies all the nutriment needed for a half day's work.

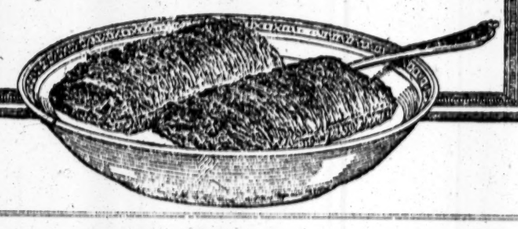

The DAWN
Patent Leather $8
Black Calf $8

Pumps of Lasting Beauty

To fit you perfectly and to hold its lines, a patent leather pump must be the product of experienced workmen. This dainty Walk-Over pump is reinforced where the strain comes. It is bound where binding counts. Its underlays and fittings are of Walk-Over selection. Skilled craftsmen put it together. That's why it will fit you so perfectly under the arch and hold its original beautiful lines. It's a lasting long-vamped beauty. Come and see it and say so yourself.

Walk-Over

New York City
179 Broadway
1173-75 Broadway
1429 Broadway
150 Bowery
252 W. 125th Street
622 W. 181st Street
Brooklyn
1355 Broadway
565-7 Fulton Street
5406 Fifth Avenue
Bronx—557 Melrose Avenue
Yonkers, N. Y.—7 N. Broadway
Newark, N. J.—795 Broad Street
Paterson, N. J.—118 Market Street
Poughkeepsie, N. Y.—297 Main Street

"My Kitchen"

"I love its 'homey', orderly air. I like to cast my eyes about, experiencing a sense of satisfaction in its immaculate cleanliness. Walls and ceiling are bright and spotless. My little stove beams like a pleased ebony god. My chairs and well-scoured table sit primly in their places like new scholars afraid to move. Sunshine falls in cheery squares through the crystal panes, rivaling the whiteness of the oil-cloth on the pantry shelves. My silver-like pots and pans wink back the dancing high-lights. They seem to say: 'Can't you see we're ready? Let's make play of work!'"

Edith Edwards

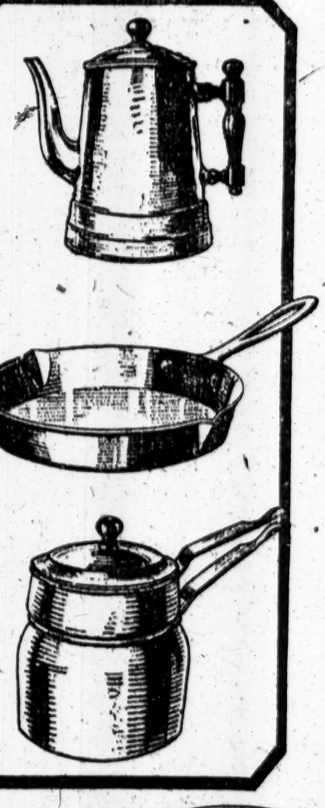

The Admiration of Your Friends

YOU will be prouder of your kitchen than ever before if you equip it with a set of beautiful, silver-like

"Wear-Ever"
Aluminum Cooking Utensils

And you will be justified in taking greater pride in your cooking, too, because food always seems to taste better when prepared in cleanly, shining, silver-like "Wear-Ever."

"Wear-Ever" utensils are made in one piece from hard, thick sheet aluminum without joints or seams in which particles of food can lodge. Cannot rust—cannot chip—are pure and safe.

Replace utensils that wear out with utensils that "Wear-Ever"

"Wear-Ever" utensils are sold by leading Department, Hardware and Housefurnishing Stores.

Look for the "Wear-Ever" trade mark on the bottom of each utensil

The Aluminum Cooking Utensil Company
New Kensington, Pa.

WEAR-EVER ALUMINUM TRADE MARK

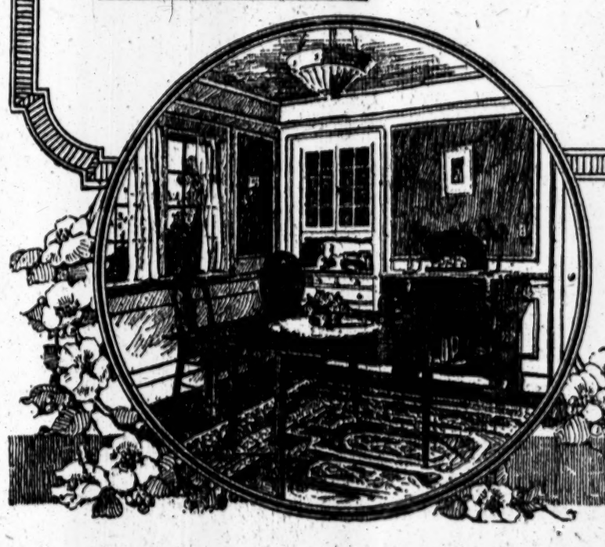

"Wear-Ever" gives to the kitchen an atmosphere in keeping with the beautiful furnishings of the other rooms of the home

WARNS AMERICANS ON IRISH SECESSION

Lloyd George Likens De Valera to Jefferson Davis and Points to Repression of South.

CARSON LAYS CRIMES TO US

Ulster Leader Says Men from Here, Misled by Sinn Fein, Are Back of Reign of Terror.

LABOR PROPOSES CHANGES

Bill Passes Second Reading, 348 to 94, with Asquith Voting Against It.

Copyright, 1920, by The New York Times Company.

Special Cable to THE NEW YORK TIMES.

LONDON, March 31.—The second reading of the Home Rule bill was carried today by a vote 348 to 94 after a debate which alternately sounded hollow as the speakers discussed details like the meaning of dominion home rule and rose to real eloquence as they touched on passions underlying the controversy.

Sir Edward Carson and the Ulster members abstained from voting on the bill in accordance with their announced intention. The minority was composed as follows: Labor 43, Independent Liberals 20, Conservatives 24, Irish Nationalists 7. The National Democratic Party voted for the bill and the labor vote against the bill included all the labor members present with one or two exceptions.

A report is current that Ian MacPherson, Chief Secretary for Ireland, has to resign owing to ill health. Sir Hamar Greenwood and Cecil Harmsworth are mentioned as his successor.

Sir Edward Carson opened the debate and made clear Ulster's position.

"I don't believe in home rule," he said. "I believe it is fraught with disaster to both Great Britain and Ireland. There is in truth no alternative to union but separation. I will not vote for the bill, but I will do nothing to prevent it becoming law."

The Ulster leader asked the house to sweep aside the "ridiculous phraseology," which beclouded the controversy.

"Self-determination, make the world safe for democracy, make the world safe for hypocrisy," he cried. "What you are doing is to give your enemies a constitutional lever to undermine the British Empire."

Sir Edward explained why he had mitigated his opposition. He knew he would be called by his friends a traitor and a blackguard, he said, but, after all, the new bill killed the Home Rule act of 1914 and gave a Parliament for six counties. How could he bid the Belfast people get their rifles and fight for a Parliament which he could have got without fighting at all?

Sir Edward turned aside to jeer at Lord Northcliffe. Amid laughter he contrasted the attitude the editor assumed now on the extent of new Ulster with advice he gave in 1916. "He puts down all the discontent in Ireland," exclaimed Carson, "to my power over the Government. That is what he always tries to have himself, good old Northcliffe."

Then he turned on the Labor Party and asked if they were really willing to force Ulster under the power of Sinn Fein. He took occasion to attack Irish-Americans. It was not Irishmen, he asserted, who were guilty of the recent assassinations, but ill-conditioned men from the United States, who had returned and were even carrying out acts of propaganda which went on in America and which the Government had never taken the slightest trouble to answer.

"When the Ulster business was at its height," he went on, "I was warned by Scotland Yard to be careful, as six members of the Clan na Gael had left New York to assassinate me.

Once more he urged Ulster's plea to be let alone and gazing across at Devlin, the Nationalist leader made a proffer of cooperation for Ireland's sake. There was no response. He ended by saying:

"Must you always abuse Ulster? Must she even receive the abuse of malignant politicians?"

William Adamson wound up the debate for the Labor Party. He asked if there was any wonder that Sinn Fein was sweeping all Ireland like a holy war? He asked how the Prime Minister could apply the doctrine of self-determination to other countries and not to Ireland and warned the House that denial of it to the thirteen colonies had led to the establishment of the United States. He suggested two alternatives, to present a bill for dominion Home Rule or to summon a constituent Assembly elected under proportional representation.

When the Prime Minister rose to reply, the House was crowded to the doors, members were sitting on the steps of the Speaker's chair and inside the galleries, and there was evidence of far more party feeling than there has been in recent debates. He, himself, was in fine fighting form and spoke with more freedom than in discussing international or military issues.

He began by making capital out of his difficulties. No one, he said, liked his bill. That was what he had expected, he said, and the very reason why he had drafted.

He then declared that Mr. Asquith's suggestion of one Irish Parliament, with the Ulster counties to have the option to come in or stay out was impractical, and striking the table with his fist exclaimed:

"No plan acceptable to England is acceptable to Ireland, that's the fundamental fact. Let's get that into our minds."

This was in fact the key to the Premier's argument. He asked the House to concentrate on the actual conditions of affairs in Ireland and to think only of what was practical. He emphasized again and again the complete lack of accord in that country. In the face of angry interruptions from Devlin, he asserted that the Nationalist Party itself was divided and declared that a responsible Government could do nothing but think what was best for the empire at large.

The powers to be conferred on the new Legislature were ridiculed in the debate, and Lloyd George referred to the American system to answer it. He read a long list of subjects with which the Irish Parliaments could deal and said, "Go to any State in the United States and deprive it of these powers and then say they are too wretched to discuss. See what kind of a reception you would get."

In much the same vein he replied to Mr. Asquith's criticism of his proposals for an Irish council composed of delegates from both of the new Legislatures. It would have authority over all "private bills," and the Premier waxed eloquent as he enlarged on the importance of control of measures dealing with railroads, gas, electricity and water.

It was folly, he asserted, to call such gigantic powers matters of no account, and he declared that only good feeling could be promoted by co-operation in such affairs. He hoped, he said, to ultimately bring the North and South of Ireland together.

This led the Prime Minister to make one more appeal for better feeling between the two sections of Ireland. He concluded with an eloquent peroration on the future before Ireland if she would but forget her differences, blot out her memory of past wrongs and live as one country within the British Empire.

LONDON, March 31 (Associated Press).—The United States was mentioned both by Premier Lloyd George and Sir Edward Carson, the Ulster Unionist leader, in the debate in the House of Commons today on the second reading of the Irish bill.

"I want to say this to our American friends," said the Premier, "Mr. de Valera is putting forth the same claim in exactly the same language as Mr. Jefferson Davis, and the ancestors of some of the men who voted for that motion in the Senate the other day fought to the death against conceding to the Southern States of America the very demand their descendants are supporting for Ireland. The acceptance of that demand we will never concede. It is a demand which, if persisted in, will lead to exactly the same measures of repression as in the Southern States of America. We claim nothing more than the United States claimed for themselves, and we will stand no less."

Sir Edward Carson in opening the debate, said he believed that the Irish murders were committed not by my countrymen, but by ill-conditioned Americans, misled by Sinn Fein propaganda, which, he declared pointing to the Government, "you are doing nothing to counteract."

"Do you suppose that if I worked against the bill and it was killed and the 1914 act becomes effective I could call upon my followers to get their rifles to maintain our position in the six Ulster Counties when this bill gives us the right to control those counties?" asked Sir Edward Carson.

He declared that Mr. Asquith by his proposals for amending the 1914 measure "killed his own child," which was so distasteful to Ulster. He promised that Ulster would do the best it could under the two Parliament plan.

William Adamson, Labor Leader, said he was opposed to the bill and that his followers had adhered to this decision in a vote, but he did not outline any definite plan for a solution. He stated his personal views, which, he said, should not be confused with the views of his party, as he had not placed them before the leaders of labor. He was for one parliament with full powers for everything, except defense and foreign affairs, and for immediately calling a constituent Assembly.

Passes Second Reading 348 to 94.

The second reading of the bill was passed by 348 to 94. Those who voted against it included Mr. Asquith and his following among the Independent Liberals, including the Irish Nationalists and a few Unionists. The attendance for the vote was the largest during the present session.

Replying to criticism against the Home Rule bill Lloyd George declared that the Government had every reason to go ahead with the course of the debate, as it had demonstrated that the Government's plan was the only one that held the field.

The difficulty of the problem, said the Premier, was that no proposals which would be acceptable to any party in this country would be accepted by any party in Ireland. If the people of Ireland were asked what plan they would accept, declared Mr. Lloyd George, they would say by an emphatic majority: "We want independence and an Irish republic."

The Premier insisted that there was no use talking about self-determination, since those who supported it must go to the full length of granting an Irish Republic.

"Self-determination," continued the Premier, "does not mean that every part of the country, which has been acting together for a hundred years, should have the right to say: 'We mean to set up a separate republic.' There must be a limit to the application of any principle; otherwise, it might be carried to every locality in every country throughout the world."

Dealing with the suggestion of John R. Clynes, Labor, for a constituent assembly, the Premier emphasized that the previous Irish convention had failed, and asked if it were likely that the assembly proposed by Mr. Clynes would be any more successful. Since any proposal which Irish opinion would by a large majority accept would not be accepted by any party in Great Britain, Mr. Lloyd George declared the Government must exercise its judgment for the United Kingdom and the whole empire in order to come to the wisest conclusion possible.

There were certain powers which might be conferred upon Ireland when she settled down to an established union and accepted partnership with the United Kingdom, said the Premier, but if they were given at the present they would only be wasted, to the harm of the union and of herself. It would be placing dangerous weapons in the hands of an infuriated people, he declared. The Premier concluded by saying he believed the bill would result in bringing about the union of the north and the south, union with Protestants and Catholics, union with Great Britain and Ireland.

William Morgan Jellett, member for Dublin University, asked Ian Macpherson, Chief Secretary for Ireland, whether the Government would be prepared to create and finance a scheme of emigration for such loyalists of the south and west of Ireland as may desire to leave that part of the country through apprehension of results to themselves in the event of the Government's Irish proposals becoming operative, and to compensate them for their losses.

Mr. Macpherson replied that he hoped such a contingency would not arise, but if it did it would have to receive grave consideration.

HUNDRED SINN FEINERS BLOW UP BARRACKS

Two Policemen Are Wounded at Durrus During a Sharp Combat.

SKIBBEREEN, County Cork, Ireland, March 31.—More than 100 armed men attacked the police barracks at Durrus, seven miles southwest of Bantry, County Cork, with rifles and petrol bombs last night. A portion of the building was blown up and two policemen were wounded, one seriously.

After a fierce fight the raiders, some of whom are believed to have been wounded, were driven off.

Alsace-Lorraine Workers in Several Trades Strike

METZ, Alsace-Lorraine, March 31 (Havas).—The railway employes of Alsace and Lorraine today determined to stop work tomorrow, their demands for increased wages having been refused.

The mechanics, miners and metal workers, whose unions are affiliated with the General Federation of Labor, also will cease work tomorrow. The managements of the coal and iron mines and the blast furnaces have made no reply to the men's demands for increased wages and the workers decided to quit their tasks.

The newsprint paper shortage, which has forced The New York Times to limit the number of its pages, necessitates the omission today of 78 columns (nearly 10 pages) of advertisements.

SOVIET OFFERS ARMY TO 'LIBERATE' CHINA

Sends Message to Peking Government Expressing Horror at Crimes Against Country.

TO DENOUNCE ALL TREATIES

Also to Turn Over Great Russian Factories at Hankow—Seeks to Bolshevize Nation.

LONDON, March 31.—A despatch to the London Times from Peking dated March 29 says the Chinese Government has received a message from the Moscow Soviet through Commissary Jansen at Irkutsk announcing that a Red army is marching east to succor the workmen and peasants in Siberia from the "Brigands Kolchak, Semenoff, Horvath and their Japanese allies and establish everlasting peace."

The communication expresses horror at the crimes committed against China and undertakes to annul all treaties and renounce all privileges improperly acquired from China.

China is urged in the communication to resume negotiations for the restoration of the Chinese Eastern Railway, the cancellation of the protocol of 1901, and the extra territorial rights hitherto enjoyed by the Russians, and the renunciation of the "Boxer" indemnity, the privileges of orthodox missionaries and mining rights.

The dispatch says the Soviet also offers to hand over to China without charge the great Russian tea factories at Hankow. The only condition made is that the people of China have complete freedom to determine their own system of Government.

The message, the dispatch declares, vaguely indicates that the services of the Red army will be available to deliver China from foreign imperialistic and capitalistic ambitions.

The correspondent says there is no doubt that everything offered will be accepted by China. The Bolsheviki, he adds, have succeeded in establishing themselves in the good graces of the Chinese and the future between them promises to be full of harmony.

JAPANESE LOSE HEAVILY IN FIGHTING IN SIBERIA

Russians Said to Have Wrecked Consulate at Nikolaevsk—Consul Missing.

HONOLULU, March 31.—(Associated Press.)—Severe losses have been suffered by a portion of the Japanese troops stationed near Nikolaevsk, Siberia, in a battle with Russian forces, says a Tokio cablegram to the Nippu Jiji, a Japanese newspaper here. The cablegram quoted delayed dispatches from Japanese military headquarters in Siberia as its authority.

The cablegram said the fighting began on March 18, and continued two days, but gave no estimate of casualties or the number of troops involved.

According to the advices, the Russians destroyed the Japanese Consulate at Nikolaevsk during the fighting and the fate of the Consul, Mr. Ishida, is unknown.

CHAMBER INDORSES NITTI'S POLICIES

Premier Says Italy Wants No Turkish Territory and Is No Vassal of England.

ROME, March 31.—Following a discussion of the general policy of the Government, the Italian Chamber of Deputies last night gave the Cabinet a vote of confidence, the result being 250 to 195.

Before the question of confidence was put to a ballot, Premier Nitti made a statement in answer to various speakers in which he said he felt that he was far away from the Socialists, but equally far—and indeed still further—away from those suggesting a reactionary policy or the application of the law in a rigorous and provocative manner.

"In all its acts the Government is the spirit and not the letter of the law," the Premier said. "I am the faithful servant of the King and of the Constitution, but I must not give the impression that the laws are directed against the people. If the laws were to be applied as the Rome Conservative Deputies have suggested, we should be compelled to have recourse to violence, keeping the country in a continual state of rebellion."

The Government, Signor Nitti added, was anxious to avoid conflicts which would be extremely sanguinary.

Regarding emigration, the Premier said the Government was only aiming to direct it in the best manner to countries where the emigrants would have work assured them and protection guaranteed. The Government did not favor emigration, he continued, but it was inevitable, considering that the yearly difference between births and deaths amounted to 500,000. Emigration to the United States was out of the question because labor was not protected there. Brazil desired peasants and workmen, but no engagement had yet been taken with that Government on the subject with the exception of negotiations for a labor treaty.

"All of us foresee that our emigration will direct itself toward Brazil," the Premier asserted, "which is fifty times larger than Italy. Germany foresees the same thing."

Premier Nitti said he believed Italy must go through two or three years of very hard trials, but would emerge triumphant eventually.

BLACKJACKED BY ROBBERS.

Two Men Assaulted on Lower East Side in Early Morning.

Two men were assaulted with blackjacks and robbed within a few blocks at the same time early yesterday morning on the lower east side. Isaac Silver, 50 years old, an auctioneer, of 400 Sixth Street, was attacked by two men as he was walking through Sixth Street, at First Avenue, on his way to his home about 2 o'clock in the morning, dragged into a nearby hallway and robbed of a diamond ring valued at $250. When the men seized him he attempted to fight them off, but one of them struck him on the head with a blackjack, cutting his scalp and causing concussion of the brain. Silver was removed to Bellevue Hospital. The robbers escaped.

A few minutes later Fred Hourse, 33 years old, of 274 East Fourth Street, was passing Avenue A and Houston Street when two roughly dressed men confronted him and ordered him to throw his hands up. He refused to do so, and one of the men struck him on the head with a blackjack. While he lay unconscious on the sidewalk the holdup men took $20 from his pockets. Dr. Forsythe was summoned from Bellevue Hospital to put several stitches in Hourse's head.

Brig. Gen. Andrews Decorated.

Brig. Gen. Lincoln C. Andrews, retired, who commanded a brigade of the 86th Division during the war, has been made an officer of the French Legion of Honor and a Commander of the Order of the Crown of Italy, it was announced at Governors Island yesterday. Lieut. Gen. Robert L. Bullard, commander of the Eastern Department, presented the decorations on behalf of the French and Italian Governments.

More Political Riots in Mexico City; Killing or Wounding of Bonillas Rumored

LAREDO, Tex., March 31.—One policeman was killed and another seriously wounded Monday night at a suburb of Mexico City, in frustrating what is asserted to have been an attempt to kidnap Ygnacio Bonillas, former Mexican Ambassador to Washington and now a Presidential candidate, according to the Porvenir, a newspaper of Monterey, Mexico.

An automobile bearing Senor Bonillas was attacked, the newspaper declares, but the police guard fired at the assailants, dispersing them." When nearing Mexico City, the account continues, an automobile without lights ran into Bonillas's motor, but he escaped. In the resultant fight between guards and the assailants one policeman was killed and another injured.

General Panfilo Natera and other military officers near the scene offered their services in pursuing the assailants, the newspaper says, but "soon after they (the officers) were arrested because they could not explain their presence near the scene of the attack." Several "important politicians are reported to have been arrested because of the affair," the newspaper adds.

There was no information available here regarding a report that Senor Bonillas had been killed in a disturbance in Mexico City yesterday.

SAN ANTONIO, Texas, March 31.—Ygnacio Bonillas, Mexican Ambassador to the United States and a candidate for the Mexican Presidency, was wounded yesterday in rioting in Mexico City, according to a wireless dispatch from the Mexican capital picked up by the Fort McIntosh station. The report, it was said today, did not state the extent of Señor Bonillas's injury.

The rioting followed a counter-demonstration by followers of Generals Obregon and Gonzales.

WASHINGTON, March 31.—The Permanent Committee of the Mexican Congress, resenting what it terms a violation of the constitutional immunity of members of Congress, has demanded action by the Federal Government against the Governor of the Federal District for the arrest of five Deputies in connection with the Obregonista demonstration at the recent reception of Ambassador Bonillas in Mexico City, according to advices received today in Washington.

BOGUS STOCK SELLER GETS PRISON TERM

Earl V. B. Von Brandenburg, "Free Lance" Writer, Promoted Mythical Mine.

KIDNAPPED HIS STEPSON

Tried on Charge Arising from Selling Alleged Letter of Grover Cleveland.

Earl Victor Broughton von Brandenburg, a "free lance" writer under the nom de plume of "Broughton Brandenburg," who was convicted of selling stock in a mythical mine, was sentenced to serve three years and six months in Sing Sing Prison by Judge Crain in General Sessions yesterday. After the sentence Judge Crain granted a certificate of reasonable doubt on the motion of R. L. Moore, attorney for Brandenburg. He was released in bail of $7,500 pending appeal.

Although the indictment charged specifically that Brandenburg had swindled William A. Thurnholst, a marine engineer, by selling him worthless stock for $100, the prosecution alleged that the public had lost thousands of dollars through Brandenburg's operations, which were ended when the police raided his office in the utpown hotel, where he was engaged in the promotion of the "New Methods Moulding and Metals Company."

In out of town advertisements and circulars this concern was represented as the owner of an alleged asbestos mine at Tompkinsville, S. I. It was also hinted that gems of several ...nds were likely to be found in the proximity of this mine. The mine was supposed to be on Pavilion Hill. This property was actually owned by William A. Maxwell, who, returning from a Western trip, found that some one had dug a big hole in his property and had photographed a group near the shaft, who purported to be the mine operators and investors. Maxwell was a witness for the District Attorney.

In 1908 Brandenburg was tried on a charge of grand larceny, based on a bogus political story purporting to have been written by Grover Cleveland and sold to The New York Times. The article was made to appear as among the last of the letters of the President and bore his name, but Mrs. Cleveland and other executors of the Cleveland estate pronounced the signature a forgery. A jury acquitted him of this charge.

Brandenburg was arrested here and convicted in St. Louis of kidnapping his stepson, J. S. Cabane, Jr., and ordered to pay a fine of $500. On March 3, 1911, he was sentenced by Judge Swann, in General Sessions, to serve from two to four years in Sing Sing Prison for obtaining the name of Doubleday, Page & Co. to a check for $50. This charge against Brandenburg was made by Hugh J. Logan, a newspaper reporter, who had cashed the check.

BOY ADRIFT FOR 30 HOURS.

Arthur Gans of Perth Amboy Has Trip to Sea and Back.

Adrift alone all night in a canoe on the Atlantic Ocean, most of the time without a paddle, Arthur Gano, nine years old, of 337 Madison Avenue, Perth Amboy, was picked up yesterday on the sands of Rockaway Point, exhausted and numb with cold.

The boy told a story the police thought incredible. Early on Tuesday morning, said the youngster, he and two companions broke into a shack in Perth Amboy where canoes were stored. Each boy took a canoe and started on a ride along the Perth Amboy water front.

After they rounded the Kill van Kull, separating Staten Island and Perth Amboy, the canoes became separated. The Gano boy went on alone, losing sight of his two companions whose names he did not remember. A swell caused by a passing vessel wrenched the paddle out of his hand and the frail shell nearly upset. The canoe drifted out into the ocean.

Darkness came and the boy became droway and fell asleep. When he awoke the sky was still dark. He did not know how long he slept. He found nothing to eat or drink. The only things in the canoe were an American flag, a rusty revolver, a safety razor and some chalk. During the night the boy had wrapped the flag about him.

There was a good tide flowing toward Rockaway Point, and the canoe drifted slowly toward the Long Island shore. The boy again tried to sleep, but was unable to close his eyes. Finally the sun came up and Arthur saw the outline of Rockaway Point becoming clearer.

The current bore the canoe to the beach and as it grated on the sand the boy dragged himself ashore. He was found by John Kennedy, owner of a hotel at the "Point." The police estimated the boy was adrift thirty hours.

After a warm supper, Arthur was taken to the rooms of the Children's Society in Brooklyn and his mother was notified. She started from Perth Amboy for Brooklyn immediately.

DANISH KING BARS LABOR COMPROMISE

General Strike Is Ordered Following His Refusal to Accept Terms.

PEOPLE ARE HOARDING FOOD

New Cabinet Announces It Will Resign After Elections and Meeting of Rigsdag.

Copyright, 1920, by The New York Times Company.

Special Cable to THE NEW YORK TIMES.

COPENHAGEN, March 31.—A meeting of the Socialist unions today ended with the declaration of a general strike beginning next Tuesday. The feeling, however, was not unanimous, and it is evident that the leaders think their ground unsafe.

Workmen at several places have declared against the strike on the ground that the question of the Zahle Cabinet is not worth it.

The decision not to start the strike before Tuesday seems to have been taken in the hope that something may turn up in the meantime to make it unnecessary.

The "Business Cabinet" of Liebe, now officially appointed, declared in a proclamation that it will only remain in office only until the new election are over.

In the meantime the radical Socialists are doing their utmost to excite the people, crying that there is a coup. Other elements hold that the Kink has acted strictly according to the fundamental law.

All parties except the radical Socialists have issued proclamations to the voters urging them to stand loyal to the King and the new Cabinet. The King goes out alone every morning for a horseback ride and yesterday and today he was greeted cordially by the population.

COPENHAGEN, March 31 (Associated Press).—A general strike will go into effect throughout Denmark next Tuesday, following the rejection by King Christian and the new Ministry of an offer by the trades unions to compromise the political crisis if the Rigsdag were convened immediately.

The strike was declared by the Trade Union Congress.

The water, gas and electric services alone are excepted in the general strike order. A member of the trades union executive body said that the strike would include the postal service. It was opposed by the Syndicalists, who declared that it would be useless to strike merely for the purpose of "reinstating political frauds."

Independent Socialists joined the Majority Socialists in demanding a general strike.

All classes of the population are hoarding food, petroleum, candles and water. No serious trouble has developed yet, as the police have been able to disperse hostile street crowds.

In a conversation held with former Minister Stauning, the Socialist leader, King Christian is quoted as having said:

"If you come back with a Socialist majority from the election I will have a Socialist Ministry, and you will see that we will work excellently together."

The Liebe Ministry has issued an appeal to the population, saying that it will resign as soon as the elections are over and the new Rigsdag has met.

The National Tidende learns that the Rigsdag will be dissolved April 22 and that new elections will follow.

J. C. Christensen, leader of the Liberal opposition, has publicly approved the King's action in dismissing the Cabinet.

The coup of the King has been received with enthusiasm in Flensburg, and it is rumored here that an illustrious Dane used his influence to postpone the decision of the International Commission with regard to Flensburg, which otherwise would have reached Paris last Monday.

While the parties which hitherto have been in the opposition indorsed the King's action and approved the new Ministry, the radical party has issued a proclamation alleging that the new Ministry's real business is to alter the policy with regard to Slesvig, previously followed by Parliament and the Government.

"When Parliament is dissolved," says the proclamation, "the Ministry will be without a mandate from any one, and it will be misusing the irresponsible royal power to pursue a policy the aim of which is the annexation of Flensburg, even though this aim for the present is concealed behind plans for the internationalization of the town and its hinterland."

BELIEVES MARS SIGNALED.

Flammarion Also Thinks Sun Storms May Agitate Men.

PARIS, March 31.—Belief that the strange signals picked up by wireless stations recently come from the planet Mars is expressed by Camille Flammarion, the famous astronomer.

He thinks that interstellar communication may yet be realized, but is inclined to believe it will be accomplished by the use of some magnetic force which is not yet developed.

Since the signals appear to be regular," he says, "it is improbable that they come from the sun, although our great luminary is displaying prodigious activity. It is possible, however, that the present chaotic conditions on earth may be traced to solar storms, which may have a reactive effect on the earth and the minds of men."

THE New York Times today (Thursday) resumes the daily publication of a full record of *real estate transfers, mortgages* and *liens*, suspended February 10th because of the shortage of news print paper.

MUELLER YIELDING ON RUHR DEMANDS

Ultimatum of Socialists for a General Strike Not Expected to Go Into Effect.

HOPES FOR QUICK PEACE

Conferences Now Going On—Reichswehr Troops Reported Moving Out from Wesel.

By GEORGE RENWICK.

Copyright, 1920, by The New York Times Company.

Special Cable to THE NEW YORK TIMES.

BERLIN, March 31.—The gruff ultimatum to the Ruhr rebels brought all Socialist parties together, and at a meeting yesterday of the Majority and Independent Socialist Parties, the Communist Party, trades union representatives and delegates from the Ruhr region, Silesia, Saxony and South Germany, it was decided to proclaim a general strike in Berlin unless the Bielefeld arrangement was adhered to, and unless all military dispositions and orders were cancelled, and unless General von Watter was recalled, all to be done within forty-eight hours. There would also be a general strike in the Rhineland, in Westphalia, in the Frankfort region and in Silesia.

The situation today is greatly improved. The trade unions and Socialist Parties declare they have not gone so far as to consider the resumption of a general strike here. Indeed, it is not necessary, for the Government has yielded to a satisfactory extent. It is believed an agreement will be adopted by it and carried out within the prescribed time.

Though General Watter has not been recalled he has received orders not to advance into the industrial region. The latest reports today show the general position there is not so serious. The strike has not become general or even widespread and hopes are entertained in labor circles here that normal conditions will quickly restored.

BERLIN, March 31.—(Associated Press.)—The situation in the Ruhr district was regarded somewhat more hopefully today in parliamentary circles, where it was reported that the Red Army was breaking up.

A Düsseldorf dispatch to the Vossische Zeitung says it was announced at a meeting of the officials of the three Socialist parties that each town in the Rhenish Westphalian industrial region had sent representatives to Münster to confer with the Commanding General and Commissioner Severing and had decided to await the result of the conference before calling a general strike.

COBLENZ, March 31 (Associated Press).—Reliable information received here from the Ruhr region says the Workers' Council at Hagen and Düsseldorf will accept the conditions of the Government. Several local railway organizations in the district have declared a strike against the Reds and will take up their work again when the Government is in control.

The Reichswehr advance, which is reported to have commenced at noon along the line of Ludinghausen-Hamm, was progressing slowly this afternoon. An advance on other lines is scheduled for Thursday and Friday.

BUDERICH, Rhenish Prussia, March 31 (Associated Press).—The Reichswehr have advanced eastward and southward, and have occupied Hüxe, Haltern and Achman. The Spartacides lost three guns in the fighting.

THE HAGUE, March 31.—The Münster (Ebert) Government, in a communication issued today, says:

"Soldiers still are being held prisoners at Elberfeld and Essen. Some of them have been badly treated. At Herne the radicals took the Town Hall and dismissed the Laborers' Council. At Elberfeld armed rebels compelled the workers in factories to strike.

"Discord between the Spartacan parties is increasing.

"The extreme radicals have usurped power, and excesses by the Red troops are feared."

Hope for Peace in Essen.

ESSEN, March 31 (Associated Press).—Hope for the ultimate peaceable settlement of the troubles in the Ruhr district was strengthened this morning by the receipt at the Central Committee headquarters of the news from Berlin that the three Socialist parties and the trade unions had demanded that the Government compromise with the workers.

The general strike is still in effect here. There was an attempt today to operate the street cars, but the running of these conveyances was soon stopped.

The railroad men here, it is understood, are becoming restless, and it seems not unlikely that some trains will be run shortly.

ESSEN IN TOUCH WITH MOSCOW

Wireless Communication Between Ruhr Reds and Lenin Army Also.

THE HAGUE, March 31.—The Red Central Council at Essen, according to the Berlin Tageblatt's correspondent there, has been in wireless communication since Friday with the Soviet at Moscow and the Belshevist commander of the troops in Russia fighting against Poland.

RAILROAD BRAKEMEN VOTE TO WALK OUT

But Union Official Declares Rock Island Men Cannot Speak for the Brotherhood.

LITTLE ROCK, Ark., March 31.—A strike effective next Sunday evening, April 4, has been voted by brakemen on the entire system of the Chicago, Rock Island and Pacific Railroad, it was announced today by W. D. Jackson, State Chairman of the Brotherhood of Railway Trainmen of Arkansas.

CHICAGO, March 31.—A. F. Whitney, Vice President of the Brotherhood of Railway Trainmen, said today that W. D. Jackson of Little Rock had no authority to speak for the brotherhood, with which the brakemen of the Rock Island system are affiliated, and no strike had been voted.

Daylight Saving Up to Gov. Coolidge

BOSTON, March 31.—The State Senate late today passed, to be engrossed by a voice vote, a bill which would provide for daylight saving in Massachusetts, beginning the last Sunday in April. The bill had previously passed the House. Governor Coolidge is not expected to act upon it before next week.

COVERING THE WHOLE WORLD.
April CURRENT HISTORY MAGAZINE, published by the New York Times Company, is out today. On news stands, 35 cents. Forty nations pass in review; what happened in each within 30 days is told without comment. 208 pages, copiously illustrated. All the world is covered. Facts, history of today, literature. The fragmentary news day by day is clarified, coherently, interestingly, supplemented by much valuable matter presented for the first time. A world record for a month for 35 cents.—Advt.

Bar Speculative Borrowing From Banks in House Bill

WASHINGTON, March 31.—A bill designed to stop "speculative borrowing" from Federal Reserve banks was passed today by the House and sent to the Senate.

The bill is in the form of an amendment to the Federal Reserve act, and under it each Federal Reserve bank would be given control of rediscount rates and the volume of rediscounting by its member banks.

In presenting the measure the Banking and Currency Committee contended that legislation was needed to check abnormal rediscounting and general expansion of credits.

RED ARMY RALLIES AFTER BIG DEFEAT

Ebert Commanders at the Front Look Forward to More Fighting in Ruhr Region.

REBELS EXCEED 100,000

But Comparison of Opposing Forces Shows "Armed Workers" Have No Chance to Win.

By LEONARD SPRAY.

Copyright, 1920, by The New York Times Company.

Special Cable to THE NEW YORK TIMES.

MUENSTER, Westphalia, March 31.—Here in the capital of Westphalia, fifty miles away from Essen, which lies to the southwest, and nearly as many from Wesel on the Rhine, about midway between Essen and the Dutch frontier, there is still talk of an armistice, but despite all attempts to secure a peaceful settlement Germany's civil war is still raging. I have just traveled hither through the night from a visit to the front on the Government side. Late last evening a briak artillery fire was going on. Both light and heavy guns were in action, though the position is very confused.

It seems clear enough that the Red Army rallied after its defeat near Wesel two days ago, though it failed to retake the ground which was then wrested from it by the Government troops.

At headquarters I was officially informed the Government now has at its disposal about 75,000 men, including one cavalry division and reinforcements of Bavarian and Württemberg regiments. At present the front extends from Wesel eastward for a distance of seventy-five miles, that is into the heart of Westphalia, south and southeast of Muenster. According to the estimate given me by a Government staff officer the Reds number well over 100,000 and have a certain amount of artillery, including heavy guns.

Expects More Fighting.

"I hear," he said, "there is bound to be heavy fighting, because, although the Red leaders seem desirous of submitting, a large number of extremists refuse to yield."

As evidence that the Reds are in possession of artillery the same authority said a 21-centimetre gun had been captured from them and a battery of six light guns was destroyed in an airplane bomb attack.

Motoring from Münster toward the front in the afternoon I heard the first sound of firing when approaching Wesel which town, however, is now beyond the range of the Red guns as they have been pushed back toward Dinslaken, which is midway between Wesel and Essen and about eight miles from either.

Going over the scene of this fighting I saw marks of the severe combat. The Red gunners had greatly damaged a factory on the borders of the town. One direct hit had carried away a high chimney. Here and there houses were practically destroyed by shell fire and others which bore scores of shrapnel dents. Empty shell cases littered the roadsides and at one point I passed the body of Red fighters still unburied.

I found the last Government post at a machine-gun emplacement just beyond Frederichsfeld, where there is a huge camp used during the war for prisoners from the western front. About half a mile distant were the opposing red outposts, and intermittent machine-gun fire was being exchanged.

The return journey was dramatically interrupted near Haltern, midway between the Wesel Dinslaken front and Münster. My car was held up and searched, as also was I myself searched for arms. There were other signs at this point of the front of considerable tension. A heavy gun was roaring not far away, strong patrols armed with rifles and hand grenades and wearing steel helmets were moving warily. Conditions had become much sharper since morning and the front line was in such close proximity that to try to proceed further along this direct road into Münster involved the certainty of coming under rifle fire. A wide detour northward had to be made in order to reach Münster. This town itself, however, is officially stated to be very strongly garrisoned and beyond the possibility of a serious Red threat. The sight of Government forces and dispositions afforded a tremendous contrast with the scene and conditions on the other side of the firing line. This whole district is organized as an armed camp. Units are composed entirely of seasoned fighters, equipped with all means of warfare, including armored cars.

There is no such confusion reigning as was seen among the Red army when I saw the latter in the field a few days ago. Intermingled with a large number of former soldiers in the Red army where thousands of boys, not to speak of the hundreds of girls and amateur nurses, so many of the latter in fact, that the force might have been called not the Red army but the Red Cross army. Therefore, notwithstanding the Red army's momentary rally and numerical superiority, the impression is strengthened by a view of the opposing Government troops that "the armed workers'" force is bound to crumble before any real assault and the present obstinate resistance is tragic madness.

Cox Calls Conference to Curb Rents.

COLUMBUS, March 31.—Governor Cox today called a meeting of City Solicitors of the State and the State Attorney General to meet here Thursday, and to combat increasing rents. Included in the many complaints made to the Governor are reports of transfers of tenement properties at highly fictitious prices, for the purpose of making basic cause for increased rentals. It is expected that some means will be evolved to handle the situation without calling a special session of the Legislature.

GUNMAN MURDERED ASLEEP WITH WIFE

Dennis L. Meehan Shot Dead by Five Men Who Pushed His Little Son Aside.

ONE BULLET WOUNDS WIFE

Slayers Believed to Have Been Fellow-Criminals Prompted by Revenge.

WEST SIDE THIEF KILLED

Gang Leader Shot Dead in Taxicab After Stealing Bread and Milk.

The murder of Dennis L. Meehan, described by the police as "the most desperate gang leader in Brooklyn"; the shooting and killing of "Red Dan" Houlihan, a youthful gunman, as he and three unidentified companions were fleeing in a taxicab from a policeman in the Greenwich Village section on the lower west side, and several holdups and assaults of citizens with blackjacks were outstanding criminal incidents yesterday.

Meehan was shot through the head and killed yesterday afternoon as he slept beside his wife, Sadie, in their home on the third floor of 452 Warren Street, in the Red Hook section of Brooklyn, by one of five gunmen who fired five shots at the sleeping couple. The bullet passed through the head of the gang leader, and then lodged in the shoulder of his wife, who was removed to the Brooklyn Hospital in a serious condition.

The shooting of Meehan is believed by the police to be the outcome of the gang leader's activity in suppiying strike breakers to take the places of employes of the United Fruit Company on piers along the Hudson and East Rivers who recently walked out when their demands for more pay were refused. The police also believe an element of revenge entered into the killing, for Meehan was suspected by members of his own band of criminals of having "double-crossed" a confederate, now awaiting sentence, when they were on trial last week before Judge Aspinwall in the Kings County Court. Meehan was acquitted of a robbery charge, but his fellow defendant, Edward Gilchrist of 23 Bridge Street, Brooklyn, was convicted and is to be sentenced next Monday.

West Side Gangster Shot.

"Red Dan" Houlihan, a member of the notorious "Gopher" gang on the lower west side, was killed by Policeman Abraham Martling of the Charles Street Station, after the policeman detected him and his three companions in the act of stealing two bags of bread and three cans of milk from in front of the grocery store of Herman Kunlek at 581 Hudson Street at 5 o'clock in the morning. The policeman fired two shots at the youths as they were escaping from him in the taxicab, but it was not until "Red Dan" was found dead in the abandoned taxicab at Sixth Avenue and Thirteenth Street an hour later that the policeman knew that any of his shots had found a mark.

"Dinnie" Meehan, as the dead Brooklyn gang leader was more familiarly called, was awaiting trial on three indictments when he was shot to death. One of them charged him with participating in the holdup of a man at 5,601 Fifth Avenue, Brooklyn, and he was under $5,000 bail on that charge. Another indictment charged him with being the leader of a band of thieves who stole an automobile truck containing 24 cases of shoes valued at $10,000 from in front of the factory of Hanan & Son, at Bridge and Water Streets, Brooklyn, and the third indictment accused him of having directed the theft of $10,000 worth of silk from a warehouse in the Red Hook section of Brooklyn.

Murderers Push Child Aside.

Yesterday afternoon Mrs. Rose Leighton, mother of Mrs. Meehan, was dozing in a chair in the kitchen, adjoining the bedroom of her son-in-law. Over near the stove, on the side of the room and within four feet of the door leading to his parents' bedroom, her grandson was playing with an improvised hobbyhorse. The door

MOTOR WHEEL CORPORATION

First Preferred Stock

to yield

8%

The company, a complete cycle in the manufacture of wheels for motor vehicles, is one of the largest manufacturers of its kind in the world.

Among its customers are most of the well-known automobile manufacturers of the country.

Earnings for 4 years and 10 months' period, after Federal taxes, averaged 3¼ times annual dividend requirements. Recent earnings at rate of 5 times.

The company has no funded debt.

Circular T-227, describing this issue in detail, will be sent upon request.

E. H. Rollins & Sons

43 Exchange Place, New York

Boston Philadelphia Albany
Buffalo Chicago San Francisco

W. F. Ladd & Co.

Investment Securities

New York

Italian Government

5-Year 6½s, 1925

Principal and interest payable in New York in U. S. Gold Dollars.

Price 97½ and int.

Circular D-61.

Merrill, Lynch & Co.

Investments
Commercial Paper

120 Broadway
New York

Members New York Stock Exchange

AN UNDERLYING
FIRST CLOSED MORTGAGE

New York Central Lines

C., C., C. & ST. L.

To Yield 6.40%

Blodget & Co.

34 Pine St.

New York

Boston Philadelphia

We offer a

7% Cumulative Sinking Fund Preferred Stock

With a 10% Common Stock bonus

To Yield 7%

Earnings after taxes year ending June 30, 1919, 6 times Preferred Dividend and about $18.00 per share on Common.

Application will be made to list on New York Stock Exchange

Write for Descriptive Circular E-8

McClure, Jones & Reed

Members New York Stock Exchange

115 Broadway New York

Telephone Rector 7662

FINANCIAL MARKETS

Professional Dealings Advance Particular Stocks — Stutz Motor Dealings Halted.

The general trend of the stock market was toward higher levels in yesterday's dealings, marked by irregularity disclosed in quick changes of the price front. The calibre of transactions was hardly of a sort, however, to persuade anybody except seekers for quick profits that new influences were at work. Professional traders found that motor, sugar, some steel and the express company shares, together with a number of specialties could be lifted by a little buying and these were the prominent issues throughout the session. In quarters where the cumulative cost of carrying stocks on margin with high money rates is a guiding factor there was little practical interest in the market. Call money went higher than the day before, moving from 8 to 12 per cent. This demonstration of continued tightness of demand loans evidently had connection with the large interest and dividend payments due today.

The unpleasant market situation of Stutz Motor shares came into particular prominence, and the decision by the Stock Exchange to suspend dealings in them indefinitely contains possibilities of dramatic moment to the short interest. It was clear enough before noon that offerings of the stock had practically disappeared and the Governors acted through a moratorium to protect those speculators who had worked themselves into an untenable position. A single group was found to own more stock and contracts for delivery of stock than the full outstanding Stutz shares. The ruling prevents Stock Exchange members from participating in further dealings in Stutz stock until the ban is lifted, which suggests that the functions of the Exchange will be denied owners of long sock as well as the short account, presupposing that dealings may spring up elsewhere if wavs are found to avoid but not technically break the rule. The manner in which the deadlock will be terminated may not be predicted, but the episode promises to have unfortunate developments before it is completed. The question may be raised whether or not the Stock Exchange is free from criticism in permitting the listing of stocks which are not sufficiently distributed to prevent so tight a corner as the one developed in Stutz Motors. In the light of his experience it might also be asked whether other stock issues, of corporations formed in the last year or two, which were rapidly added to the trading list in the last few months are divided among a number of holders large enough to insure free dealings.

News that more gold was on the way from London had a stimulating effect on sterling exchange, the check rate swinging upward 4¾ cents to 3.90¼. The full gain was around 6 cents to the pound, a late reaction carrying the edge off the rise. The Street expects that at least $10,000,000 more gold will arrive in the next ten days, possibly more. French and Belgian rates also moved upward after several days of declining movements. The influences which have swayed francs and lire during the last fortnight cannot be set apart from those behind sterling, owing to uncertainty in regard to financial transactions among England, France and Italy. At times when sterling has risen rapidly the others were falling, suggesting sales of francs and lire for the purpose of converting the proceeds into pounds. Owing to the expectation that France and Italy will utilize part of their latest loans to retire outstanding currency notes, there may be reflection sooner or later of such a development in the exchanges.

Foreign Exchanges.

LONDON, March 31.—Bar silver, 72⅝d. per ounce; bar gold, 106s. 2d. Money, 4½ per cent. Discount rates: Short and three months' bills, 5⅝ per cent. Gold premiums at Lisbon, 140.00

PARIS, March 31.—Prices were weaker on the Bourse today.

Three per cent. rentes, 58f. 82c.; exchange on London, 58f. 5c.; 5 per cent. loans, 88f. 30c. The dollar was quoted at 14f. 97c.

MONEY AND EXCHANGE.

WEDNESDAY, MARCH 31.

Call Loans on Stocks and Bonds.

High.	Low.	Renewal.	Last.
12	8	8	12

Call Loans on Acceptances.

Prime eligible acceptances.....5⅛@6

Time Loans.

MIXED COLLAT'L.	ALL INDUSTRIALS.
Sixty days.....8	Sixty days 8⅛
Ninety days.....8	Ninety days 8½
Four months 7⅛	Four months 8
Five months 7⅛	Five months.....8
Six months.....7⅛	Six months 8

Discount Rates, Federal Reserve Bank.

Commercial paper—
15 days, 6; 16 to 90 days, 6

Liberty Bonds, Victory Notes—
15 days, 5½; 16 to 90 days, 5½

U. S. Treas. ctfs. of indebtedness—
15 to 90 days, 5

Bankers' acceptances, 90 days, 5

Open Market Rates, Bankers' Acceptances.

Eligible for rediscount with Reserve Banks 60 to 90 days.....6⅛@5⅝

Non-member and private bankers, eligible, 60 to 90 days.....6¼@6

Not eligible, 60 to 90 days.....7½@6⅛

Commercial Paper.

3 to 6 months.....6¾@7

Other Names.

3 to 6 months.....7

FOREIGN EXCHANGE.

Range of Rates.

Sterling—	High.	Low.	Last.	Change.
Demand	$3.92¼	$3.89⅝	$3.90⅝	+.04⅝
Cables	3.93	3.87¼	3.91½	+.04⅝
Francs—				
Demand	14.57	14.96	14.67	+.21
Cables	14.55	14.94	14.65	+.21

Closing Rates.

Normal Rates of Exch.	Yesterday's Close. Demand or Checks.	Cables.
4.8665 London	$3.90⅝	$3.91¼
5.1813 Paris	14.67	14.65
5.1813 Belgium	13.82	13.80
5.1813 Italy	20.48	20.46
China—		
Hongkong	98.00	98.10
Shanghai	146.00	146.50
Peking	150.00	150.50
40.20 Holland	37.0625	37.1875
19.30 Greece	11.03	11.08
5.1813 Switzerland	5.68	5.66
32.44 India—		
Bombay	49.00	49.50
Calcutta	49.00	49.50
Straits Settlements	46.50	46.75
49.85 Japan—		
Kobe	47.75	48.00
Yokohama	47.75	48.00
19.30 Spain	17.40	17.50
50.00 Philippine Islands—		
Manila	49.25	49.50
26.80 Scandinavia—		
Stockholm	21.75	21.90
Christiania	19.40	19.55
Copenhagen	18.35	18.50
South America—		
42.44 Buenos Aires	43.15	43.50
32.44 Rio	26.375	26.50
51.44 Russia (currency)—	Bid.	Asked.
100 rubles	2.50	2.65
500 rubles	1.95	2.05

The following exchange rates are quoted in the open market:

	Cents per Kronen. Checks.	Cables.
23.83 Germany	*1.43	1.45
23.83 Poland	.66	.68
20.24 Austria	.48	.50
20.26 Jugoslavia	.68	.70
20.26 Czechoslovakia	1.45	1.50
19.30 Belgrade	3.40	3.45
19.30 Finland	5.00	5.70
19.30 Rumania	1.75	1.80

*Cents per mark. †Finmarks. ‡Lei. §Dinar.

TIME BILLS ON LONDON.

Bankers. 60 Days.	90 Days.	Commercial. 60 Days.	90 Days.
Nominal.		$3.86	$3.84

Clearing House Statement.

Exchanges, $808,947,440; balances, $79,830,709; Sub-Treasury credit balances, $597,432; Federal Reserve credit balances, $55,324,768.

Domestic Exchange.

Rates on New York at domestic centres: Boston, par; Chicago, par; St. Louis, 25@50c discount; San Francisco, par.

Canadian Exchange.

New York funds in Montreal, $90.3125 premium per $1,000; Montreal funds in York, $82.83 discount per $1,000.

Silver Quotations.

Bar silver in London, 72¾d.; in New York, $1.26½; Mexican dollars, 96¾c.

MARKET AVERAGES.

STOCKS.

YESTERDAY'S RANGE.

	High	Low.	Last.	Net Ch'ge.
25 railroads..	87.71	87.41	87.47	— .25
25 industrials.	125.07	123.28	123.86	+ .42
50 stocks.....	91.39	90.34	90.66	+ .08

DAILY RANGE OF 50 STOCKS.

	High.	Low.	Last.	Net Ch'ge.
March 30.....	91.14	90.00	90.58	+ .39
March 27.....	91.63	90.79	90.98	— .52
March 26.....	91.87	89.58	91.50	+1.75
March 25.....	90.11	88.00	89.80	+ .63
March 24.....	92.69	88.91	89.17	—2.18
March 23.....	92.69	90.24	91.35	+ .33

MONTHLY RANGE OF STOCKS.

Mar.	—High.—	—Low.—	Last.
1920.	92.89 Mar. 22	79.84 Mar. 1	90.66
1919.	78.12 Mar. 12	73.58 Mar. 6	76.37
1918.	69.78 Mar. 11	66.40 Mar. 23	67.40
1917.	86.17 Mar. 21	79.42 Mar. 1	84.85
1916.	90.73 Mar. 14	83.40 Mar. 1	87.52

YEARLY RANGE OF 50 STOCKS.

*1920.	92.89 Mar. 22	75.45 Feb. 13	90.66
†1919.	78.12 Mar. 12	69.73 Feb. 21	76.71

Full Years.

1919	90.50 Nov. 5	69.73 Jan. 21	89.69
1918.	80.16 Nov. 12	64.12 Jan. 15	73.39
1917	90.46 Jan. 4	57.47 Dec. 20	65.88
1916.	101.51 Nov. 20	80.91 Apr. 22	88.22

*To date. †To corresponding date last year

BONDS.

YESTERDAY'S CLOSE.

	—Net Change.— Day. Month.	Year.
40 issues.....70.40	— .00 — .17	—6.46

DAILY RANGE OF 40 BONDS.

Mar. 30	70.49 —.16	Mar. 20	70.90
Mar. 27	70.63	Mar. 19	70.90 +.04
Mar. 26	70.63 +.06	Mar. 18	70.86 +.07
Mar. 25	70.54 —.04	Mar. 17	90.79 —.15
Mar. 24	70.58 —.14	Mar. 16	70.94 +.04
Mar. 23	70.72 —.10	Mar. 15	70.90 —.15
Mar. 22	70.82 —.08		

YEARLY RANGE OF 40 BONDS.

	—High.—	—Low.—	Last.
*1920.	72.51 Jan. 10	69.20 Feb. 13	70.40
†1919.	79.01 Jan. 3	70.60 Mar. 21	70.86

Full Years.

1919.	79.01 Jan. 3	71.05 Dec. 8	72.00
1918.	82.36 Nov. 12	73.05 Sep. 27	78.78
1917.	89.48 Jan. 20	74.24 Dec. 20	76.80

*To date. †To corresponding date last year

Suit Against Island Oil Co.

The Eastern Potash Corporation has issued a circular letter to bondholders and stockholders of the Raritan Refining Corporation and its own stockholders announcing the beginning of an action against the Island Oil and Transport Corporation for $5,800,000 damages for alleged breach of contract. The action was started by the Raritan Refining Corporation in the Eastern District of Virginia following a dispute over a contract made in May, 1919. The letter states that both the Raritan Company and the Eastern Potash Corporation have made other arrangments to obtain their oil requirements.

BLAIR AND SALOMON COMPANIES MERGED

Banking Houses Will Operate as Blair & Company, Inc., Under New Charter.

CAPITAL OF $30,000,000

Stock to be Held by Officers and Directors—C. Ledyard Blair Will Be Chairman.

The banking firms of Blair & Co. and William Salomon & Co., have been merged, and their joint business will be conducted after this week under the name of Blair & Co., Inc. The new concern has an authorized capital of $20,000,000 preferred 6 per cent. stock, and $10,000,000 common stock, all of the shares to be held by the Directors and officers of the corporation. The partners of both firms will be affiliated with Blair & Co., Inc. C. Ledyard Blair will become Chairman of the Board of Directors, and Elisha Walker, of William Solomon & Co., will be the President.

Directors include members of the old organizations, with several additions. The latter include James C. Brady, Harry Bronner, formerly a partner of Hallgarten & Co.; Frank C. Armstrong, George Armsby, J. Cheever Cowdin and Dunlevy Milbank. The complete list of Directors will be Messrs. Blair, Walker, Armsby, Armstrong, Brady, Bronner, Cowdin and Milbank and William Braden, John B. Dennis, Heman Gifford, Edward F. Hayes, Clarence Lewis, George N. Lindsay, Edward L. Marston, Hunter S. Marston, Alonzo Potter, Lewis P. Sheldon, Jacques Weinberger and Graham Youngs.

The Executive Committee is to consist of Messrs. Bronner, Walker, H. S. Marston, Weinberger, Armsby, Lewis and Cowdin. The offices will be in the Blair Building, 24 Broad Street. There will be branch offices in large cities. Mr. Sheldon will be the European representative, with offices in London.

An announcement yesterday said the corporation had been organized to engage in a general business of underwriting and dealing in investment securities. Blair & Co. was established in 1890, the head of the house being a descendant of John I. Blair, who was associated with the construction of the Chicago & Northwestern and the Delaware, Lackawanna & Western Railroads. The firms participated in recent years in the financing of the Republic Iron & Steel Company, the Pressed Steel Car Company, Jones & Laughlin Steel Company, the Virginia, Carolina Chemical Company, Bordens Condensed Milk Company and other corporations. The underwritings of William Salomon & Co. include Mexican Petroleum Company, the New Orleans, Texas & Mexico Railway Company, Pan American Petroleum & Transport Company, Western Pacific Railroad Company, Wilson & Co., California Packing Corporation, the Worthington Pump & Machinery Corporation and others. Blair & Co. has been identified particularly with the issue of railroad equipment notes in the last few years, a type of security they were instrumental in developing.

As an incorporated organization cannot hold membership on the Stock Exchange, the seat owned by Mr. Blair will be disposed of. Stewart Waller, Stock Exchange member for William Salomon & Co., has formed the firm of Waller & Co., with Frederick T. Armstrong. Mr. Armstrong has been associated with Salomon & Co. for the last fifteen years. The firm will take offices in the Blair Building to handle a general business in stocks and bonds.

GAIN BY NATIONAL SURETY.

Business Increased More Than 40 Per Cent. in Last Three Months.

During the first three months of this year the National Surety Company has increased its business over 40 per cent. as compared with the business done in the corresponding period of last year. It states that total losses reported and paid in the first quarter were less than normal. Through its affiliation with the American Express Company the National Surety is now able to make banking arrangements in all of the important commercial cities of the world.

Results of the 1919 operations show there has been a big increase in the demand for all kinds of corporate suretyship and burglary insurance. At the close of last year total assets were more than $20,000,000 and combined capital and surplus was $10,512,028. In the course of the year the company wrote fidelity, surety and burglary premiums of $12,170,000, which was the largest sum ever written in the history of the business. Income from securities owned by the company is more than enough to pay its present dividend rate of 12 per cent.

Caddo Central Oil Profits.

The report of the Caddo Central Oil and Refining Corporation for the nine months ended with Dec. 31, 1919, shows gross profits of $747,560, net profits of $619,072, and total income of $647,229. Interest and other charges were $163,893, leaving a surplus of $483,336. The balance sheet as of Dec. 31 last shows current assets of $1,756,289 and current liabilities of $373,040.

EQUIPMENT NEEDS PUZZLING RAILWAYS

Executives Committee Discusses Need of Method to Finance Immediate Wants.

NO FIGURES YET AVAILABLE

Member Roads Expected to Suggest Disposition of $300,000,000 Fund at Chicago Meeting.

The shortage of equipment and the necessity of finding some method to finance the immediate requirements of the railroads was discussed by the Standing Committee of the Association of Railway Executives yesterday. No formal statement was made, but the matter was talked over in a general way, along with the new developments in the railroad situation since the carriers were returned to private control.

How soon definite figures regarding the minimum capital requirements of the roads for 1920 will be available could not be ascertained, but it is expected that something will be presented before the meeting of member roads on April 9 in Chicago.

It is also expected that suggestions from member roads as to the best disposition of the $300,000,000 revolving fund provided in the Transportation act will be reported upon at the meeting. These are in answer to an inquiry sent out by the association at the request of the Interstate Commerce Commission.

Talk continues in banking quarters that equipment financing may be offered in fair quantity in the next few weeks, but no definite announcements have been made. Dispatches from Chicago stated that the Atchison, Topeka & Santa Fe Railway Company had ordered fifty locomotives, 500 gondola cars and 2,500 refrigerator cars. At average prices for such equipment, the purchase would amount to between $15,000,000 and $18,500,000. The Chicago dispatches mentioned a total of 150 locomotives, but had the company ordered only switchers it could not have paid for them and for the additional equipment for the maximum of $18,500,000 mentioned.

New Federal Reserve Memberships.

The North Side Bank of Brooklyn and the People's Bank of Hamburg, N. Y., were yesterday admitted to membership in the Federal Reserve System, according to an announcement made at the Federal Reserve Bank yesterday afternoon.

TOPICS IN WALL STREET.

Specialties Strong.

While there was a strong undertone to trading yesterday the advances of any sizeable proportions were confined for the most part to the specialties. A number of these were bid up sharply, as, for instance, Vanadium Steel, which made a new high, with a net gain of more than 5 points. Many of the so-called specialties are closely held stocks, so that the price movement may sometimes not be an actual reflection of the statement made not long ago that "prices on the New York Stock Exchange are the truest guide to investment values." The Street is apparently once more getting accustomed to a money flurry with each succeeding day, and an advance in call loans from 8 to 12 per cent. yesterday received only passing attention.

***

Two Holidays.

The Board of Governors of the Stock Exchange voted yesterday to close the Exchange both tomorrow and Saturday. A petition for closing on Friday was circulated some time ago, and was signed by a large number of members. Eventually Saturday was included, and this was signed by another large delegation. This preponderance of opinion was not ignored by the Governing Committee.

***

Sales of Copper.

There were reports yesterday that 400,000,000 pounds of copper had been sold within the last ten days. It is possible that such tremendous sales have been put through, but there are few who take the rumors seriously. If any such sales have taken place the copper companies will be called upon to resume capacity operations immediately. It is probable that copper sales in the period mentioned have been heavy, but 400,000,000 pounds appears to be a big exaggeration.

***

Gold and Reserves.

Those who are wont to attempt a bull argument out of the expected arrivals of gold, on the theory that it will replenish the Federal Reserve system's gold stocks and thus allow money rates to become easy and loan supplies free, found ammunition in the news that three steamers are bringing $18,000,000 to $20,000,000 of the yellow metal, in addition to the $9,000,000 or $10,000,000 which arrived within the last few days. On the movement to date there is in sight perhaps $30,000,000, with how much more to be added nobody knows. But so far as this replenishing Reserve Bank stocks, it may be noted that between June 6, 1919, and March 19, 1920, the reserve system lost, on balance, $267,223,000.

***

The Argentine Loan.

The $50,000,000, or to be more exact, the $25,000,000 and £5,000,000 loan which the Government of the Argentine has falling due here on May 15, still is under discussion. A conference of bankers was held yesterday, but no final decision was reached. A definite decision is likely to be reached next week. Some prominent local bankers believe that a portion of the maturity, say half, should be renewed, the remainder being paid off, but there is some doubt as to how the Argentine officials will receive the American bankers' refunding proposition, for the rate for the renewal is sure to be high. At Washington, it is said, there is a desire that the whole loan be paid off, to protect American gold from further encroachments by the Argentine, but bankers believe that for the good of our future relations with that country some sort of refunding of at least part of the maturity should be arranged.

***

More Railroad Financing.

Rumors are afloat in the financial district that the Pennsylvania Railroad soon will attempt some financing, presumably through the medium of equipment trust certificates. In yesterday's bond market Pennsylvania bonds were notably heavy, the general 5 per cents. selling down from 88⅝ to 86⅝, while the general 4½ per cents receded from 79 to 78. Southern Railway is another road spoken of as likely to apply to the investment market for accommodation in the near future.

***

Financing Equipment.

While the special committee of the Association of Railway Executives has been in session for several days on the equipment financing question, no definite reports have been made of the actual conditions on all of the lines in the country. A query has been sent to all of the class 1 roads, for their individual opinions on just how the $300,000,000 revolving fund in the new act shall be expended. It is not believed now that all of the roads will suggest that the money be spent to ease the present equipment shortage, some already having announced that they intend to finance such purchases, and will not call on the fund for the financing of additions and betterments either. In railroad banking circles it has been suggested that it would be wiser to husband the revolving fund and to finance equipment in the open market as long as there is an appetite for equipment trust certificates. At the same time several railroad companies have already applied to the Interstate Commerce Commission for loans from the fund, and there is speculation as to how the Commission will decide that it shall be used.

***

Express Stocks Move Up.

The sharp and somewhat surprising advance in the Express Company shares was attributed chiefly to speculative interests, as those who know the physical condition of the express business now say there has been no new development in the situation. With the exception of the American Express Company, which is understood to have done well in its banking business, the actual condition of the express business has shown little if any improvement since the termination of Federal control. Under the transportation act the American Railway Express was guaranteed against deficit until August 31. At the same time, the law provides that earnings, if there should be any, be taken by the Government. Under the leadership of American Express, which continued its recent advance, soon after the opening the Adams and Wells Fargo stocks also advanced considerably. American sold to a new high at 175 on a turnover of less than 2,000 shares and then eased off to a closing at 155. Adams and Wells Fargo also sold up sharply and reflected profit-taking later although they closed with substantial net gains. It is hoped that some agreement may be reached this year with the railroads whereby the express companies may be assured of earnings, but such developments are not expected for some time.

***

April Dividends and Interest.

Dividend and interest payments this month will amount to $356,920,878, as compared with $353,871,177 in April a year ago, according to compilations of The Journal of Commerce. Stockholders will receive an aggregate of $95,265,595, against $91,518,420, the increase being due to larger and more numerous dividends, and interest payments will be $261,655,283, as compared with $262,352,757 in April, 1919. The Government will pay out in interest some $145,355,283, of which $142,152,853 will be the semi-annual interest on the Fourth Liberty 4¼ per cent. bonds, as against $151,152,757 in the preceding year.

***

Third Avenue Earnings.

The February income statement of the Third Avenue Railway system shows decreases in almost all departments as compared with the corresponding month in 1919, but for the eight months ended with February, 1920, the earnings are shown to have improved. In the last month the deficit shown by the company increased to $203,883 from the $104,018 reported in February, 1919. For the eight months, however, there was a decrease in the deficit, after all deductions, to $40,567 from $626,590. Total operating revenues in February were $627,534, as compared with $764,758 in the preceding year, while total operating expenses were $569,831, as compared with $593,490. In February, 1919, operating income was $107,250. Last month there was a deficit after taxes of $979.

Underlying Railroad Bonds

We shall be glad to send, upon request, a copy of our April list of underlying railroad bonds, which we are offering to yield from **5.15%** to **6.50%**.

Price ranges since 1910 are included, showing that present prices are near the lowest level of the past ten years.

Redmond & Co.

Members New York & Pittsburgh Stock Exchanges

33 Pine St. New York
Union Arcade Bldg. Pittsburgh

Your Future Income
from
Securities

depends, to a large extent, on your taking advantage of present day conditions. Incomes can be secured through the purchase of high grade securities for comparatively little money. As living costs are reduced, these incomes will increase porportionately. If you wish to discuss your particular situation, we suggest that you 'phone or write for an appointment.

Request Letter T-26

W. C. Langley & Co.
Investments
115 BROADWAY, NEW YORK
MEMBERS NEW YORK STOCK EXCHANGE

French 4% Loan of 1917

This Loan has no definite maturity date, but may be retired at the option of the French Government during or after 1943. Those who invest in this loan have the remarkable opportunity of realizing a profit of over 240% should the bonds be retired at par and exchange return to normal.

Ask for Circular.

CHANDLER & COMPANY

35 Pine Street, New York

Philadelphia Boston
New Haven Baltimore

Investment Securities

Hambleton & Co.

Established 1865

BALTIMORE NEW YORK
PHILADELPHIA WASHINGTON

$50,000
Baltimore & Ohio West Va. & Pittsburgh
1st 4s 1990
@ 58% & int.
To net about 6¾%

$25,000
Chesapeake & Ohio Coal River
1st 4s 1945
@ 71¾ & int.
To net about 6¼%

$30,000
Louisville & Nashville New Orleans & Mobile
2nd 6s 1930
@ 98 & int.
To net about 6.30%

R. W. PRESSPRICH & CO.

40 Wall St. New York — Phone John 307

Municipal and Investment Bonds.

NEW YORK STOCK EXCHANGE TRANSACTIONS.

WEDNESDAY MARCH 31, 1920.

	1920.	1919.	1918.		1920.	1919.	1918.
Day's sales	801,047	847,325	173,616	Year to date	69,377,124	46,564,914	33,538,157

Closing Bid.	Ask.	Sales.		First.	High.	Low.	Last.	Net Chge.
41	42	5,400	Adams Express	38½	46	38½	41	+3½
43½	44	2,100	Advance Rumely	44	44	43¾	43¾	—1½
69½	70½	100	Advance Rumely pf.	70	70	70	70	— ½
75½	76	100	Ajax Rubber	76	76	76	76	— ⅝
2⅛	2⅜	1,400	Alaska Gold Mines	2⅛	2⅜	2⅛	2⅜	+ ⅛
2⅜	2⅝	27,600	Alaska Juneau	2½	3	2½	2⅞	+ ⅛
43½	44	1,600	Allis-Chalmers Mfg.	44	44	43¾	43¾	— ⅛
91	91⅞	400	Am. Agricul. Chem.	91	91⅞	91	91⅝	+ ⅛
85	90	200	Am. Agri. Chem. pf.	90½	90½	90	90	—1½
48	48¼	800	Am. Bank Note.	45	48	45	47⅝	+3⅝
88½	88½	400	Am. Beet Sugar	88	88½	88	88	+ ½
121½	122	6,000	Am. Bosch Magneto	120⅝	124⅝	120⅝	121⅝	+1¼
48¼	48½	2,400	Am. Can	49	49¼	48	48½	...
97	98	100	Am. Can pf.	97¼	97¼	97¼	97¼	— ¾
142½	142¾	3,400	Am. Car & Fdry.	142⅝	143⅝	142⅜	143¼	— ½
46	47½	200	Am. Cotton Oil	46	46	46	46	—1½
14¼	14⅝	10,500	Am. Druggists	14⅝	14⅝	14¼	14¼	...
158½	165	1,700	Am. Express	170	173	155	155	+5
26	27	200	Am. H. & Leather	26¾	26¾	26½	26½	— ¼
111⅝	113¼	100	Am. H. & L. pf.	114½	114½	114½	114½	+ ½
50¼	51	200	Am. Ice	51½	51½	51½	51½	— ½
101¼	101⅜	2,700	Am. International	101¼	102	101	101¼	+ ⅛
13¼	13¾	400	Am. Linseed Eng.	13¼	13¼	13¼	13¼	+ ¼
103⅜	104	4,400	Am. Locomotive	103⅜	105	103⅜	104	...
105	108	100	Am. Locomotive pf.	105	105	105	105	— ½
23¼	24	400	Am. Ship & Com.	24¼	24¼	23¼	23⅝	—1¼
68¼	68⅝	1,100	Am. Smelt. & Ref.	68⅝	68⅞	68¼	68⅝	+ ½
82	84	100	Am. Smelt. S. pf. A.	82½	82½	82½	82½	— ½
47⅛	47⅞	200	Am. Steel Fdries.	47¼	47⅞	47¼	47⅞	+ ⅝
131	131½	900	Am. Sugar Ref.	131½	132¼	131	132¼	+1¼
99⅜	100	3,300	Am. Sumatra Tob.	100½	100⅝	99⅝	99⅝	+1¼
50	55	20	Am. Tel. & Cable	54	54	54	54	...
96⅞	97	600	Am. Tel. & Tel.	96⅞	96⅞	96⅞	96⅞	— ¼
66⅜	67	16,600	Am. Tob. Securities	67⅛	67⅝	65⅝	66⅞	+1⅝
132¼	133	5,000	Am. Woolen	132⅝	133½	131⅝	132¼	+1⅝
101	102	100	Am. Woolen pf.	101¼	101¼	101¼	101¼	...
10	10¼	500	Am. Zinc, L. & S.	10¼	10⅝	10	10	...
62¼	63⅛	4,200	Anaconda Copper	63⅜	64	63	63⅜	— ⅛
12	13	200	Ann Arbor	13	13	13	13	+1⅛
22½	24½	100	Ann Arbor pf.	24	24	24	24	— ⅞
4	4⅛	100	Assets Realization	4¼	4¼	4¼	4¼	+ ⅛
43	44	200	Asso. Dry Goods	43⅛	43⅞	43	43	+ ⅛
115⅜	119	100	Associated Oil	116	116	116	116	+ ⅛
81¼	81⅝	1,200	Atch., Top. & S. F.	81¼	81½	81¼	81⅝	— ⅛
87⅝	89½	400	Atlantic Coast Line	90	90	89⅜	89⅞	+1
171	172½	6,200	At. Gulf & West I.	169	174	169	171⅝	+4
66¼	68	100	At. Gulf & W. I. pf.	67⅝	67⅝	67⅝	67⅝	+1⅝
111½	112	100	Atlantic Refin. pf.	112½	112½	112½	112½	— ½
13	13⅜	200	Auto Sales	12⅝	13	12⅝	13	+ ⅛
135½	136	81,800	Baldwin Loco.	133¼	137⅛	133	135⅝	+3½
34	34¼	1,400	Baltimore & Ohio	34	34	33⅜	34	— ¼
44½	47¼	100	Balt. & Ohio pf.	47¼	47¼	47¼	47¼	+1¼
68	72	100	Barnet Leather	72	72	72	72	+2
47	48⅝	700	B'l C.,Cl.A,xd & x r.	48⅛	48⅞	48⅝	48½	— ⅛
123	123⅜	100	Barrett Co.	123⅝	123⅝	123¾	123⅝	— ⅛
1	1¼	200	Batopilas Mining	1	1	1	1	— ⅛
28½	28⅞	1,300	Bethlehem Motors	27⅝	28½	27⅝	28	...
96⅜	96⅞	13,600	Beth. Steel, Cl. B	95⅝	97¼	95⅝	96¼	+ ¼
11	11⅜	200	Booth Fisheries	11¼	11¼	11¼	11¼	— ⅛
15	15½	1,100	B'klyn Rapid Tran.	15¾	16	15½	15⅝	— ⅛
11	11⅝	600	Do ctfs. of dep.	11⅞	12	11⅞	12	+ ⅛
58	59½	600	B'klyn Union Gas	58½	59¼	58½	59¼	—2⅜
101½	102	200	Brown Shoe	101½	101½	101½	101¼	+3¼
50	...	100	Buff., Roch. & P.	50⅛	50⅛	50⅛	50⅛	+ ⅛
120	121	200	Burns Brothers	121	121	121	121	...
9⅞	10⅛	200	Butte Cop. & Zinc	10⅛	10⅛	10	10	— ¼
27⅛	27½	200	Butte & Superior	27½	27½	27¼	27¼	+ ⅛
23½	23⅝	1,900	Caddo Cent. O. & R.	23⅜	24	23⅛	23⅛	+ ⅛
81¼	81½	100	California Packing	81¼	81¼	81¼	81¼	+ ⅛
38½	39¼	800	Cal. Petroleum	39¼	39⅝	39	39	— ⅛
65	66	100	Calumet & Arizona	65¾	65⅞	65¾	65¾	+ ¾
122½	123½	500	Canadian Pacific	122½	123	122¾	123	...
86	87	700	Central Leather Co.	85⅝	88½	85⅝	86½	+ ½
54	55	1,700	Cerro de Pasco Cop.	54⅛	54½	53½	54	...
157	158	6,500	Chandler Motor	158¼	161½	157	157½	—1⅝
56¼	57	200	Chesapeake & Ohio	56¼	56½	56½	56½	— ⅛
8⅞	9	200	Chi. Gt

Short Term Notes

Canadian Northern Railway
Guaranteed 3 and 5 year Equipment Notes
Guaranteed principal and interest by the
Dominion of Canada
Price to yield about 6.90%

United Light and Railways
2 year 7% Notes
APRIL 1, 1922
The Company does a profitable and growing business in 55 communities of the Middle West. Notes are secured by deposit of 133⅓% First and Refunding Mortgage Bonds.
Price 98 and Interest Yielding more than 8%
Circulars on request

Sutro & Kimbley
Members New York Stock Exchange
66 Broadway, New York
Telephone Rector 3565

Correspondence Invited

We invite correspondence on Stock Market commitments and all investment subjects. Frequent analytical reports issued and mailed gratis.

E. W. Wagner & Co.
Established 1887, Chicago
Members (*New York Stock Exchange, New York Cotton Exchange, Chicago Board of Trade*)
33 New St. (Ground Floor) New York
Branches: *14 East 44th St. Mad. Av. & 42d St. 105 West 82d St. 26 Court St., Brooklyn.*

Philadelphia Company

The Company's new plant, now being constructed near Pittsburgh, will be in operation before the end of the current year with a unit of 60,000 K.W., one of the largest in the world.

The demand for power is so pressing in the Pittsburgh district, due to the natural growth of industrial plants, that the Company has already inaugurated the installation of a second 60,000 K.W. unit.

Circular on Request

Hirsch, Lilienthal & Co.
Members N. Y. Stock Exchange.
61 Broadway New York

FOREIGN BONDS

Prussian 3s
Berlin 4s
Bremen 4½s
Cologne 4s
Coblenz 4s
Danzig 4s
Dresden 4½s
Dusseldorf 4s
Essen 4s
Frankfort 4s
German Gov't 3s
German Gov't 5s
Hamburg 4½s
Leipzig 4½s
Mainz 4s
Munich 4s
Mannheim 4s
Nuremberg 4s
Stuttgart 4s
Badische Anilin 4½s
German Gen. Elec. 4½s
Prices Subject to Change.
Profit of 150% to 1500% possible.
Send for full detailed description of these and other Foreign Government Bonds; French, English, Belgian and Italian.
CIRCULAR NO. M300.
Farson, Son & Co.
Members New York Stock Exchange
115 Broadway, New York

Municipal Bonds
EXEMPT FROM FEDERAL INCOME TAXES
List of Current Offerings Upon Request
SEASONGOOD & MAYER
149 Broadway, New York
Telephone Cortlandt 8756
Ingalls Building Cincinnati, Ohio.

HARDING CONFERS WITH BANKERS HERE

Governor of Federal Reserve Board Discusses Affairs of Acceptance Business.

FAVORS BANK CREDIT BILL

Says Measure Before the Senate Would Make Rediscount Rates More Stable.

W. P. G. Harding, Governor of the Federal Reserve Board, conferred here yesterday with five bankers who deal in bankers' acceptances. They were Albert Breton, Vice President of the Guaranty Trust Company; John E. Rovensky, Vice President of the National Bank of Commerce; Charles Wall, Secretary of the National City Company; Maurice L. Farrell of F. S. Smithers & Co., and Morton H. Fry of Bernhard, Scholle & Co. Routine affairs and the state of the bill market were discussed without suggestions as to future conduct of dealings.

Governor Harding told newspaper men the bill designed to empower the several Federal Reserve Banks to establish lines of credit for their individual member banks would make regular rates of rediscount more stable than at present.

This would be brought about, he thought, by having each Reserve Bank establish the ordinary line of credit for each member bank, with provision for advancing rates of rediscount as the individual members exceeded their allotments of accommodation. Thus, the fluctuation in rediscount rates would be confined largely to the excess borrowings, and not to all borrowings, as is the case under present regulations. The bill, which was proposed by the Federal Reserve Board, is now before the Senate.

Mr. Harding said the board was not prepared to lay down any hard-and-fast rule as to the manner of determining individual credit lines. This, he thought, would be a matter for each Reserve Bank to arrange for itself. The proposed law states that the formula for arriving at a member bank's credit line may be made by the individual Reserve Bank, as long as the formula is made to apply to all member banks in the Federal Reserve district. Mr. Harding said this could be done on a basis of a percentage of a member bank's capital and surplus, or of its deposits, or its average loans over a period of time. That, he thought, could be worked out satisfactorily after the law is passed.

SHORT TERM NOTES.

Security.	Rate.	Due.	Bid.	Ask.	Yield.
Ab. Cot. Oil	6	Sept. 2, '24	95½	96	7.10
Am. T. & T.	6	Oct., 1922	93⅝	93⅝	7.05
Am. T. & T.	6	Feb., 1924	93⅜	94¼	7.70
Am. Thread	6	Dec. 19, '24	97½	99½	6.15
Am. Tobacco	7	Nov., 1920	100	100⅝	5.90
Am. Tobacco	7	Nov., 1921	99⅝	100⅜	6.50
Am. Tobacco	7	Nov., 1922	99⅜	100⅝	6.70
Am. Tobacco	7	Nov., 1923	99⅝	100⅝	6.75
Anaconda Cop.	6	Jan., 1920	94¼	95¼	6.65
Armour & Co.	6	June 20, '24	99⅜	100¼	..
Beth. S. Corp.	7	July 15, '22	99½	99⅞	7.15
Beth. S. Corp.		July 15, '23	99½	99⅞	7.10
Can. Pac. R.	6	Mar. 2, '21	95⅛	95⅜	7.35
C. Argen. Ry.	6	Feb., 1927	85	86½	..
Cub.-Am. Sug.	6	Jan., 1921	98⅜	99⅜	6.35
Cudahy Pack.	7	July 15, '23	99½	100¼	6.95
Del. & Hud.	5	Aug. 2, '20	99	99⅜	5.90
Fed. Sug. R.		Nov., 1924	95	96¼	6.90
General Elec.	6	July, 1920	99⅞	100¼	5.75
Gt. Nor. Ry.	5	Sept., 1920	98½	99¼	7.30
Gt. Nor. Ry.	5	Sept., 1920	98½	99	7.40
Gulf Oil Corp.	6	July, 1921	96¼	96½	7.55
Hocking Val.	6	Mar., 1924	92	95	7.45
Int. R. T.	6	Sept., 1921	72	75	..
Kan. C. Ter.	6	Nov., 1923	96½	98	6.60
Laclede Gas.	7	Jan., 1920	95	96¼	7.50
Lit. & Myers.	6	Dec., 1921	97¾	98¼	7.05
Moline Plow.	7	Sep., 1920	99	101	5.95
N. Y. Cen.	6	Sep., 1920	98⅛	99⅜	7.05
Phila. Co.	6½	Feb., 1922	94	95	8.00
Penn. Co.	4½	June 15, '21	96½	97	..
Proc. & Gam.	7	Mar., 1921	100	100⅜	6.20
Proc. & Gam.	7	Mar., 1922	100	101	6.40
Proc. & Gam.	7	Mar., 1923	100	101	6.60
Pub. S. Corp.	7	Mar., 1922	86½	88	14.05
R. J. Reynolds Tobacco	6	Aug., 1922	97¾	98¼	6.75
Southern Ry.		Mar., 1922	93¼	94	9.30
Swift & Co.	6	Aug. 15, '21	98⅜	98⅝	6.70
Utah S. Corp.	6	Sep. 15, '22	85	87½	11.00

BONDS ON STOCK EXCHANGE

WEDNESDAY, MARCH 31, 1920.

	1920.	1919.	1918.
Day's sales	$11,612,500	$13,430,950	$5,593,000
Year to date	973,009,050	804,738,500	326,659,500

Following sales are given in lots of $1,000:

U S Liberty 3½s, 1932-47: 187 @ 89.80; 153 @ 89.78; 10 @ 89.86; 38 @ 89.86; 22.5 @ 89.78; 55 @ 89.80; 150 @ 89.78; 5 @ 89.84; 91 @ 89.78; 57 @ 89.80; 167 @ 89.76; 6 @ 89.80; 20 @ 89.76; 1 @ 89.78; 35 @ 89.80; 10 @ 89.76; 17 @ 89.78; 11 @ 89.80; 5 @ 89.84; 15 @ 89.84; 5 @ 89.76; 5 @ 89.80; 10 @ 89.78; 31 @ 89.80; 54 @ 89.84; 1 @ 89.74; 20 @ 89.80; 50 @ 89.84; 2 @ 89.82; 42 @ 89.80; 15 @ 89.82; 3 @ 89.78; 1 @ 89.80; 4 @ 89.86; 4 @ 89.82; 32 @ 89.82; 30 @ 89.80; 50 @ 89.78; 5 @ 89.82; 10 @ 89.86; 2 @ 89.84; 81 @ 89.82; 6 @ 89.80; 10 @ 89.84; 2 @ 89.78; 2 @ 89.82; 2 @ 89.84; 28 @ 89.88; 81 @ 89.84; 1 @ 89.80; 102 @ 89.88; 55 @ 89.84; 25 @ 89.82; 17 @ 89.90; 96 @ 89.84; 8 @ 89.88; 10 @ 89.84; 2 @ 89.88; 1 @ 89.84; 2 @ 89.82; 5 @ 89.88; 45 @ 89.88; 27 @ 89.90; 6 @ 89.88; 22 @ 89.90; 6 @ 89.88; 22 @ 89.85.

$2,537,500 Vict. Ldn. Loan 5½s, 1922-23: 240 @ 97.50; 20 @ 97.52; 85 @ 97.54; 25 @ 97.56; 10 @ 97.52; 35 @ 97.56; 45 @ 97.60; 150 @ 97.60; 25 @ 97.60; 40 @ 97.58; 50 @ 97.60; 50 @ 97.56; 80 @ 97.52; 1 @ 97.56; 10 @ 97.54; 15 @ 97.52; 110 @ 97.56; 27 @ 97.56; 50 @ 97.50; 1 @ 97.52; 10 @ 97.54; 60 @ 97.58.

$1,804,000 Anglo-Fr 5s: 14 @ 98; 6 @ 98¼; 15 @ 98; 95.5 @ 98; 10 @ 98¼; 11 @ 98; 5 @ 98¾; 124 @ 98; 16 @ 98¼.

Argen Govt 6s: 2 @ 72; 3 @ 71¾.

Chinese Ry 5s 6s30f.: 44; 2 @ 45; 21 @ 89.

C of Bordx 6s, temp ctfs: 15 @ 79.

C of Copen 5½s: 13 @ 79.

C of Lyons 6s, temp ctfs: 16 @ 80.

C of Marsl 6s, temp ctfs: 12 @ 80.

C of Paris 6s: 67 @ 90; 5 @ 90½; 1 @ 90.

Dom of Can 5s, 1921: 3 @ 97.

Dom of Can 5s, 1926: 10 @ 92; 4 @ 91¾.

Jap Govt 4½s, sterling loan: 24 @ 77½; 1 @ 78.

2d series: 1 @ 77½; 1 @ 77⅞; 2 @ 77½; 10 @ 77; 9 @ 77⅝.

3s30f.: 77¼.

4s, ster loan: 2 @ 64; 3 @ 68½; 2 @ 64; 16 @ 63⅝; 7 @ 63½; 10 @ 64.

R of Cuba 4½s: 5 @ 73½.

5s of 1904: 1 @ 90⅞.

Un Kingd of G B & I 5½s, '21: 40 @ 95½; 28 @ 93⅝; 2 @ 95; 2 @ 95⅜; 2 @ 95½; 2 @ 95⅝; 5 @ 95¾; 2 @ 95⅝; 13 @ 95⅝; 13 @ 95¼; 12 @ 95¼; 1 @ 95⅛; 31 @ 95; 5½s, '22, regs: 1 @ 92½; 22 @ 92⅝; 5 @ 92¾; 5½s, '29, regs: 3 @ 90; 3 @ 96¼; 5½s, 1937: 4 @ 87½; 14 @ 87⅜; 1 @ 87¼; 1 @ 87⅛; 1 @ 87¼; 9 @ 87¼; 18 @ 87⅜; 10 @ 87⅝; 5 @ 87; U S of Mex 5s: 2 @ 85; 10 @ 34; 20s30f.: 34; 20s30f.: 33½; 20s30f.: 33½; 3 @ 33½; 5 @ 33½; 10 @ 33; 2 @ 36.

Adams Exp 4s: 1 @ 56.

Alaska G M cv deb 6s, Ser B: 4 @ 16.

Am Agr Chem deb 5s: 3 @ 94½; 1 @ 95½; conv 5s: 2 @ 93.

Am Sm & Ref temp 1st 5s: 1 @ 81½; 1 @ 81; col 4s: 3 @ 77½; 1 @ 78; col tr 5s: 1 @ 81½; 1 @ 80½; conv 6s: 11 @ 97; 1 @ 95½.

Am Wr Pa 7s: 2 @ 79; 2 @ 80.

Arm & Co 4½s: 2 @ 81½; 1 @ 81½.

At. Top & S F gen 4s: 1 @ 75½; 1 @ 76; 2 @ 75½; adj 4s: 1 @ 67½; stamped: 1 @ 69¾.

Atl C L 1st 4s: 2 @ 75; 1 @ 75½; gen unif 4½s: 2 @ 75.

Aus & N'wn 5s: 5 @ 85.

Balt & Ohio pr lien 3½s: 7 @ 82½; 2 @ 82½; registered: 20 @ 81; gold 4s: 2 @ 62½; 6 @ 63; conv 4½s: 3 @ 85½; 8 @ 82½; ref 5s: 1 @ 83¾; 1 @ 83½; 4 @ 83½; 1 @ 83¾; 2 @ 83½; 1 @ 83.

6s: 1 @ 85½; 1 @ 85¾; 1 @ 85¾; 2 @ 85¾; 1 @ 85¾; 2 @ 85½; 4 @ 85½; 5 @ 85½; 1 @ 86; 3 @ 71½.

$860,000 4½s, 1922-23: 35 @ 97.50; 15 @ 97.48; 2.5 @ 97.52; 10 @ 97.50; 11 @ 97.48; 10 @ 97.50; 5 @ 97.48; 5 @ 97.50; 5 @ 97.52; 10 @ 97.50; 10 @ 97.54; 5 @ 97.56; 1 @ 97.54; 1 @ 97.52; 1 @ 97.56; 1 @ 97.54; 1 @ 97.52; 1 @ 97.50; 1 @ 97.54; 1 @ 97.52; 1 @ 97.54; 1 @ 97.56; 1 @ 97.54; 1 @ 97.52; 1 @ 97.54; 1 @ 97.56; 1 @ 97.54; 1 @ 97.56; 1 @ 97.54; 1 @ 97.56

DEFLATION

when it comes, will cause a decrease in the earning power of certain industries, while the income of companies whose product is most needed will be least affected. Certain Railroads and Public Utilities, supplying the public with necessities of life should be favorably affected by recent political and economic developments.

Our letter T contains a list of Railroad and Public Utility securities, and explains why we recommend for investment these particular investments at the present time.

J.G.WHITE&COMPANY
INCORPORATED
37 WALL STREET, NEW YORK

In the Sixties the Belgians bought United States 6% Bonds for 30 cents on the dollar, owing to the exchange situation.

In 1920 Americans are buying Belgian Government Bonds for approximately 20 cents on the dollar under similar circumstances.

Rarely does a high-grade investment offer so great an opportunity for enhanced value.

Price approximately $76 per 1000 francs

Circular S-3 on request

Investment Department
LYMAN D. SMITH & CO.
Members N. Y. Stock Exchange
34 Pine St. Tel. John 4100
Branch Office
527 Fifth Ave. Tel. Murray Hill 3700

City of Montreal

6% BONDS

Due December 1922 and May 1923

To yield 7%

Payable in New York in U. S. Funds

RUTTER & CO.
14 Wall St., N. Y. Rector 470

A. J. Seligman & Co.
Members
New York Stock Exchange

Magna Oil & Refining Co

61 Broadway
Phone Bowling Green 6850.

Branch Office
Waldorf-Astoria.
Phone Pennsylvania 193

Berdell Brothers
Public Utility Securities
111 Broadway, N. Y.

Denver Gas & Electric Company
General 5% 1949

Private Phones to Philadelphia & Boston

GENERAL ELECTRIC CAN'T FILL ORDERS

Business Rush Follows Post-Armistice Depression—Seeking Plant Increase.

TELLS OF WIRELESS WORK

Report Describes Marconi Alliance Combining Facilities in New Company.

The pamphlet report of the General Electric Company for 1919 which have just been issued shows orders received totaling $237,623,932, compared with $234,134,037 in the preceding year. For a few months after the signing of the armistice, the report says, there was a sharp curtailment of business. In the last eight months of the year, however, orders increased rapidly and steadily and the present demand for the company's products is greatly in excess of its factory capacity.

Sales billed were $229,979,983, or $13,-164,706 more than in 1918. At the close of the year the amount of orders unfilled was $98,880,000, compared with $80,000,000 at the end of the year before.

C. A. Coffin, Chairman of the Board, says in the report to stockholders:

"Your company has for several years been engaged in its research laboratories and factories in the development and manufacture of apparatus and devices essential to the transmission and reception of wireless communications. Its inventions have had a far-reaching effect on the entire radio art. The Marconi Wireless Telegraph Company of America is also the owner of valuable patents, rights and licenses, and it has seemed wise to the Boards of Directors of both companies that their research and engineering resources should hereafter be used in closest co-operation. To this end, and in order to secure the benefits of the long and varied electrical manufacturing experience of the General Company on the one hand and the operating experience of the Marconi Company on the other, a new company has been formed, known as the Radio Corporation of America, in which both your Company and the Marconi Company have accepted a considerable participation.

"The expenditures for additional land, buildings, machinery and other equipment during 1919 amounted to $14,462,-285.77. The sum of $7,688,893.68 has been written off the plant account or added to the general plant reserve.

"The great increase in orders for all classes of apparatus makes it necessary to add substantially to manufacturing capacity. This is being accomplished partly by enlarging present plants and in part by purchasing, or leasing with option to purchase, factories which offer immediate available facilities, thus enabling your company to secure an earlier output than would be possible by erecting and equipping new factories of like capacity."

The preliminary income account of the company was printed some weeks ago and the figures presented in the pamphlet report show but slight change.

BOND AVERAGES.

MARCH, 1920.
(40 BONDS).

Date.	Close.	Net Ch'ge.	Date.	Close.	Net Ch'ge.
March 1	70.84	+.27	March 17	70.79	—.15
March 2	70.80	—.04	March 18	70.86	+.07
March 3	70.60	—.20	March 19	70.90	+.04
March 4	70.77	+.17	March 20	70.90	..
March 5	70.91	+.14	March 22	70.82	—.08
March 6	70.95	+.04	March 23	70.72	—.10
March 8	70.93		March 24	70.58	—.14
March 9	71.05	+.10	March 25	70.54	—.04
March 10	71.06	+.01	March 26	70.63	+.09
March 11	71.14	+.08	March 27	70.63	..
March 12	71.12	—.02	March 29	70.65	+.02
March 13	71.05	—.07	March 30	70.49	—.16
March 15	70.90	—.10	March 31	70.40	—.09
March 16	70.94	+.04			

RANGE FOR MARCH.

	High.	Date.	Low.	Date.	Last.
1920	71.14	11	70.40	30	70.40
1919	77.93	1	76.60	31	76.60
1918	76.84	2	75.84	28	75.87
1917	87.23	24	86.68	8	86.88
1916	86.70	18	86.47	8	86.62
1915	88.54	31	82.57	2	83.54
1914	88.71	4	87.01	12	88.15
1913	90.02	3	89.71	20	90.11

YEAR'S RANGE.

	High.	Date.	Low.	Date.	Last.
1920*	72.51	Jan. 10	69.20	Feb. 13	70.40
1919	79.05	June 2	71.05	Dec. 8	72.00
1918	82.36	Nov. 12	75.63	Sep. 27	75.78
1917	89.47	Jan. 20	74.24	Dec. 20	76.80
1916	89.18	Nov. 27	86.10	Apr. 29	88.64
1915	87.62	Mar. 24	81.52	Jan. 2	86.67
1914	90.42	Feb. 4	81.42	Dec. 2	81.96
1913	92.81	Jan. 10	85.45	Dec. 18	86.84

*To date.

STOCK MARKET AVERAGES.

APRIL, 1920.

RAILROADS (25 STOCKS).

Date.	High.	Low.	Last.	Net Chge.
March 1	57.67	56.88	57.15	+.28
March 2	57.31	56.65	56.85	—.30
March 3	56.85	56.25	56.36	—.49
March 4	56.93	56.33	56.72	+.36
March 5	56.89	56.45	56.55	—.17
March 6	56.58	56.43	56.48	—.07
March 8	58.14	56.28	57.91	+1.43
March 9	59.22	57.75	58.52	+.61
March 10	60.19	58.50	59.57	+1.05
March 11	60.15	59.28	59.40	—.17
March 12	59.44	58.51	58.63	—.77
March 13	59.80	58.73	59.50	+.87
March 15	59.80	59.07	59.31	—.19
March 16	59.60	58.96	58.96	—.35
March 17	59.07	58.08	58.81	—.15
March 18	59.75	58.90	59.40	+.59
March 19	59.92	59.27	59.32	—.08
March 20	59.23	58.95	59.07	—.25
March 22	59.51	58.73	58.85	—.22
March 23	58.94	58.40	58.58	—.27
March 24	59.05	57.92	58.06	—.52
March 25	58.01	57.38	57.70	—.36
March 26	58.40	57.81	58.29	+.59
March 27	58.45	58.15	58.22	—.07
March 29	58.26	57.83	57.89	—.33
March 30	57.96	57.66	57.72	—.17
March 31	57.71	57.41	57.47	—.25

INDUSTRIALS (25 STOCKS).

March 1	105.00	102.80	104.43	+.81
March 2	104.38	103.03	103.71	—.72
March 3	104.85	103.56	104.33	+.62
March 4	107.19	104.02	106.90	+2.59
March 5	108.25	106.77	107.49	+.59
March 6	107.91	107.18	107.67	+.18
March 8	113.74	107.10	113.41	+5.74
March 9	115.93	112.57	113.68	+.27
March 10	116.83	113.75	115.97	+2.29
March 11	118.50	115.84	116.91	+.94
March 12	117.61	114.71	115.17	—1.74
March 13	116.81	114.64	116.60	+1.43
March 15	119.26	116.42	117.92	+1.32
March 16	120.07	116.69	117.28	—.64
March 17	119.65	116.32	118.08	+1.70
March 18	122.41	119.34	120.97	+1.89
March 19	122.65	120.45	121.15	+.18
March 20	123.96	120.35	122.97	+1.82
March 22	126.48	122.02	123.19	+.22
March 23	125.24	122.00	124.13	+.94
March 24	126.15	119.91	120.28	—3.85
March 25	122.22	118.63	121.90	+1.62
March 26	125.35	121.31	124.71	+2.81
March 27	125.82	123.43	123.74	—.97
March 29	125.03	121.86	122.50	—1.24
March 30	124.34	122.35	123.44	+.94
March 31	125.07	123.28	123.86	+.42

COMBINED AVERAGE (50 STOCKS).

March 1	81.33	79.84	80.79	+.55
March 2	80.94	79.85	80.28	—.51
March 3	80.85	79.90	80.34	+.06
March 4	82.06	80.62	81.81	+1.47
March 5	82.57	81.61	82.02	+.21
March 6	82.24	81.80	82.07	+.05
March 8	85.94	81.69	85.66	+3.59
March 9	87.57	85.16	86.10	+.44
March 10	88.51	86.17	87.77	+1.67
March 11	89.32	87.56	88.15	+.38
March 12	88.52	86.61	86.90	—1.25
March 13	88.36	86.68	88.05	+1.15
March 15	89.53	87.74	88.61	+.56
March 16	89.83	87.77	88.12	—.49
March 17	89.36	87.50	88.89	+.77
March 18	91.08	90.12	90.18	+1.29
March 19	91.28	89.86	90.23	+.05
March 20	91.62	89.65	91.02	+.79
March 22	92.86	90.37	91.02	..
March 23	92.09	90.24	91.35	+.33
March 24	92.60	88.91	89.17	—2.18
March 25	90.11	88.00	89.80	+.63
March 26	91.87	89.56	91.50	+1.70
March 27	91.63	90.79	90.98	—.52
March 29	91.64	90.84	90.19	—.79
March 30	91.14	90.00	90.58	+.39
March 31	91.39	90.34	90.66	+.08

Range for March.

RAILROADS.

	High.	Date.	Low.	Date.	Last.
1920	60.19	10	56.25	3	57.47
1919	63.92	12	61.25	5	61.89
1918	61.38	14	58.19	23	59.17
1917	77.08	24	72.76	1	76.09
1916	78.77	15	75.70	1	76.98
1915	72.25	31	66.40	1	71.38
1914	80.93	23	78.06	9	79.90
1913	86.98	1	84.16	19	86.59
1912	94.22	27	89.98	1	93.61
1911	94.02	28	91.91	4	93.89

INDUSTRIALS.

1920	126.48	22	102.80	1	123.86
1919	92.32	12	85.92	5	90.85
1918	78.66	28	73.81	25	76.63
1917	96.12	14	86.09	1	92.61
1916	103.07	14	91.20	1	98.06
1915	59.41	31	53.04	2	58.52
1914	61.71	23	59.20	7	60.51
1913	62.02	5	57.85	10	61.12
1912	62.96	27	62.60	1	68.01
1911	66.00	1	64.17	4	65.75

COMBINED AVERAGE.

1920	92.80	22	79.84	1	90.66
1919	78.12	12	73.58	5	76.37
1918	80.78	11	66.40	23	67.40
1917	86.17	21	70.42	1	84.35
1916	90.73	14	83.49	1	87.52
1915	65.83	31	59.86	1	64.95
1914	71.32	23	68.66	6	70.20
1913	74.53	5	70.99	10	73.85
1912	81.74	27	76.29	1	80.81
1911	80.72	28	78.04	4	77.82

Year's Range.

RAILROADS.

	High.	Date.	Low.	Date.	Last.
*1920	60.19	Mar. 24	49.40	Feb. 13	57.47
1919	68.78	May 27	47.40	Feb. 13	58.87
1918	70.75	Nov. 12	50.04	Jan. 15	62.65
1917	82.22	Jan. 2	52.06	Dec. 26	59.81
1916	85.70	Nov. 8	74.83	Apr. 22	80.57
1915	82.85	Mar. 4	66.13	Feb. 24	82.35
1914	80.04	Jan. 23	60.35	July 30	68.04
1913	91.42	Jan. 9	75.82	June 10	79.79
1912	97.28	Oct. 4	88.39	Dec. 16	90.27
1911	90.61	June 20	84.40	Sep. 23	91.37

INDUSTRIALS.

*1920	126.78	Jan. 3	101.60	Feb. 25	123.86
1919	138.12	Nov. 5	80.37	Feb. 10	123.33
1918	91.55	Oct. 16	71.31	Jan. 15	84.14
1917	99.74	Jan. 4	62.81	Dec. 20	71.95
1916	119.30	Nov. 20	86.60	July 15	86.88
1915	109.97	Oct. 23	61.85	Feb. 24	100.78
1914	61.68	Jan. 31	48.48	July 30	52.56
1913	67.08	Jan. 9	50.27	June 10	56.34
1912	74.00	Sep. 30	71.74	Feb. 1	66.18
1911	80.76	June 5	54.75	Sep. 25	63.83

COMBINED.

*1920	92.80	Mar. 22	75.45	Feb. 13	90.66
1918	99.59	Nov. 5	69.73	Jan. 21	80.60
1918	80.16	Nov. 12	64.12	Jan. 15	75.30
1917	90.46	Jan. 4	57.47	Dec. 20	65.88
1916	101.51	Nov. 20	80.91	Apr. 22	88.22
1915	94.13	Oct. 22	58.99	Feb. 24	81.50
1914	73.30	Jan. 31	57.41	July 30	60.20
1913	79.25	Jan. 9	63.00	June 10	68.00
1912	85.82	Sep. 30	75.75	Feb. 1	78.20
1911	84.11	June 24	69.57	Sep. 25	77.00

*To date.

BID AND ASKED QUOTATIONS

FOREIGN ISSUES.
Closing quotations for Government and municipal bonds:

	Bid.	Asked.
Anglo-French 5s	98	98⅛
Argentine 5s	71½	72¾
Dom. of Canada 5½s, 1921	98¼	98¾
Dom. of Canada 5s, 1921	97	97¼
Dom. of Canada 5s, 1926	91¾	92
Dom. of Canada 5½s, 1929	95½	95½
Dom. of Canada 5s, 1931	90¾	91
Chinese Government 5s	44½	45½
City of Copenhagen 5s	70¼	70¾
City of Lyons 6s	80	80½
City of Marseilles 6s	80	80½
City of Paris 6s	90	90¾
Japanese 4½s	78	77¾
Japanese 4½s, second series	77¼	77¾
Japanese 4s	63½	64
City of Tokio 5s	58	58½
Un. K. of Gt. Br. & Ir. 5½s, 1921	94¾	95¼
Un. K. of Gt. Br. & Ir. 5½s, 1922	92¾	93¼
Un. K. of Gt. Br. & Ir. 5½s, 1929	89½	89⅝
Un. K. of Gt. Br. & Ir. 5½s, 1937	87¼	87¾
United States of Mexico 5s	35½	35¾
United States of Mexico 4s	29	32

UNITED STATES ISSUES.
Closing quotations for Government bonds:

	Bid.	As'd		Bid.	Asked.
2s, r, 1930	101¼	102	Pan 2s, c, 1938	101¼	102
2s, c, 1930	101¼	102	Pan 3s, r, 1961	86	89
4s, r, 1925	106	107	Pan 3s, c, 1961	86	89
4s, c, 1925	106	107	Pan 2s, r, 1936	101¼	102
Pan 2s, r, 1936	101¼	102	Pan 2s, c, 1936	101¼	102
Pan 2s, c, 1938	101¼	102	P I 4s, '54, reg	85	95
Pan 2s, r, 1938	101¼	102	P I 4s, '54, coup	85	95
			P I 4s, '26, reg	85	95
			Dist. of C 3-65s	97	..

STOCKS.
Closing quotations for stocks in which there were no transactions:

	Bid.	As'd		Bid.	Asked.
Alb & Sus.	..	160	Burns Bros pf	100	110
Allis-Ch M pf, rx d	81¾	84	Bush Ter.	..	92½
Am Bk N	44	46	But'k Co.	18¾	21
Am B Sug pf	85	92	Chi P pf.	66	71
Am B S & Fdy	65	100	Can So.	41	50
Am Chicle pf	210	230	C, C & O.	12	22
Am C & F pf	114	115	Case (J I) pf.	90	98
Am Ice pf.	62	66	Cent L pf.	103½	105
Am Lin	82	83	C R of N J	191	205
Do pf	93	96	C & S A T.	110	114
Am M & G.	31	35	C'tain-teed.	52	54
Am Shipb.	..	125	Chi & Alt.	7½	11
Am S & R pf.	94½	95½	Do pf.	12½	17
Am Snuff.	105	112	C & E Ill.	8	9½
Do pf	80	90	Do pf.	9	10½
Am Stl Fds pf.	91¼	92	Chi Gt W pf.	24	25
Am Sug R pf.	114	116	C & N W pf.	117½	120
Am S Tob pf.	87	90½	Chi, St P & M & Om.	62	65
Am Tob.	260	289	Do pf.	90	97½
Do pf.	90	97	C, C, C & St L.	49	53
Am Wr Pa pf.	46	50	Do pf.	97	60¾
Am Z, pf.	54	55½	Cl & Pitts.	..	80
Asso D G 1st pf.	65	67	Clu-Peab.	91	94
Do 2d pf.	60	70	Col & So.	24	25½
A T & S F pf.	78	79	Do 1st pf	51	55
A, B & A.	6	7	Do 2d pf.	40	50
Atl Ref.	1450	1520	Col Gr pf.	90¾	92
Auto S pf.	..	29	Comp T R.	50	52
Barr L pf.	88	95	Cont C pf.	101	108
Barrett Co pf.	100	108	Cont Ins.	74	80
Beth Steel.	87½	92	Corn P Ref pf.	106	107½
Do 7% pf.	93¾	102	Crex Carp.	60	66
Do 8% pf.	110	112½	Cr-Am Sug pf.	102	107
B'klyn Ed.	95	97	D & Co pf.	99¾	101
Br Stn pf.	96	98	Del & Hud.	95	98
Bruns Ter.	7½	7¾	D L & W.	185	190
Buff & S.	60¾	70	Det, Ed, ex div.	105	108
Do pf.	..	94½	Dia Match.	113	130
Bush Term.	4	5	D, S S & A pf.	6	15
Do pf.	9	15	Dur Hos'y.	52¾	56¾
Butte Coal	23	24	Do pf.	99	103
Do pf.	38½	43	Elk H Coal	23	24
Cal Petrol	24	25	Do pf.	82	85½
Can Car pf.	116	118	End John.	116	118
Can Pac.	160	161	Do pf.	99¾	101
Cent Leather	74	80	Erie 2d pf.	15	16½
Do pf.	105	108	Erie & P.	55	..
Cent Steel	60	66	F M & S.	15	18
Cerro de Pas	97	98	Fisher Bdy	125	130
Chand Mot	360	370	Do pf.	105	108
Chic Pneu Tool	70	75	Gen Ch, ex div.	150	165
Chic R I & P	19	19¼	Gen Cig pf	100	102
Chile Copper	19	19¼	Gen Motors	125	127½
Chino Copper	58	59	Do pf.	86	90
Cluett, Peab pf	90	94	Gen M pf.	85	87½
Col Gas	56	57	Greene-C.	34	36
Col Motor	30	32	G, M & N.	8½	10
Colo Fuel	30	32	Do pf.	30	32
Colo Power	77	78	Gulf S S.	97½	99
Comm Cable	90	95	Do 1st pf	90¾	97
Comm Solvents	30	32	Hartman.	88½	90¾
Conley Tin	70	75	Int Ag pf, ex div.	76	79½
Consol Cig	120	125	Int H pf.	111¾	114
Consol Gas	130	132	Int N pf.	85½	86
Consol Text	5	6	Int Pa pf.	99	100
Cont Can	57	58	Do pf. s. f.	76	77
Cont Can pf	110	112	Int Salt.	67¾	70
Corn Prod	22	23	Iowa Cent.	5	6
Cosden & Co	4	5	Jones B T, ex div.	23	25
Crex Carpet	60	66	Kan C So pf.	46	48
Crucible Steel	76	78	Kayser (J)	100	115
Cuba Cane	11	11¼	Do 1st pf	107	118
Do pf	40	42	Kelly Sp T pf.	91	99
Cuba C Sug	11	11¼	Do 8% pf.	101¾	105
Do pf	46	48	Kelsey Wh.	71	80
Cuba Dist	16	17	Do pf.	95	97
Cuba Tob	30	32	K & D M.	4	26
Cudahy Pack	107	108	Do pf.	20	30
Cuyamel Fruit	30	32	Kress (S H)	80	..
Davison Chem	50	52	Do pf.	98¾	..
Del & Hud	105	107	Lacl Gas.	40	44
Del, Lack & W	185	190	L E & W.	9½	12
Denver & R G	11	12	Do pf.	19¾	22¼
Do pf	30	35	Ligg & M.	165	170
Detroit Edison	95	97	Do, B.	160	175
Dome Mines	23	24	Do pf.	106	109
Douglas P pf	80	85	L-W B Ice pf.	98½	98½
Dunlop Tire	30	32	Do 2d pf.	111	127
Do pf	90	95	Lorill'd Co pf.	105	112
Duquesne Lt pf	90	95	Mckay Cos.	65	70
Eastman Kod	170	175	Man R'cln.	14	24½
Elec Bond & Sh	70	75	Man Elev.	50	51
Elec Bond & Sh pf	90	95	Mal'son pf.	82	87
Elec Storage B	50	52	Martin B.	58	59½
Emerson-B pf	90	95	Martin-P.	27¼	28½
Endicott-J pf	100	105	Math Alk.	20	32½
Equitable Gas	150	155	Max M 1st pf.	57½	59¾
Fairbanks pf	100	105	Do 2d pf.	..	28
Fed Light & T	30	32	Do ctfs.	25	27½
Fed Min & S pf	90	95	M Dep Sts.	130	132½
Fed Sug Ref	100	102	Do pf.	102	116
Fed Sug Ref pf	100	102	Miami C.	23⅜	23¾
Fisk Rub	3	4	Mid St P & S S M pf.	91	96
Do 1st pf	30	40	Do 1 l.	53	59
Do 2d pf	10	15	Mon P pf.	98	100
Fleischmann	70	75	Mor & Es.	..	70½
Gaston, W & W pf	90	95	Mul B pf.	97	..
Gen Asphalt	70	75	N C & St L.	105	113
Gen Chem pf	98	100	Nat Acme.	37½	38
Gen Electric	230	237	Nat B pf.	113	115
Gen Motors	125	127½	Nat C & S pf.	97	100
Do pf	86	90	Nat Enam.	76	77
Gen Petrol	30	32	Do pf.	97	100
Gillette Safety R	30	32	Nat Lead pf.	107	109
Glidden Co	70	75	Nat Rys of M 1st pf.	8	15
Goldfield Con	1	2	N O, T & Mex.	41	44
Goodrich (B F)	70	72	N Y C & St L 1st pf.	55	58
Do pf	100	102	N Y D pf.	52	54
Gt Nor Ore subs	25	26	N Y, L & W pf.	85	90
Greene Can Cop	30	32	N Y, O & W pf.	19	20¼
Guan Sug	30	32	Nor & W.	99	99½
Hartman Corp	90	95	Do pf.	99	101
Havana Tob	4	5	Norf So.	22	25
Do pf	9	15	Ohio P S, ex div.	48	55
Hendee Mfg	30	35	Otis Stl pf.	..	101
Hercules Pow	90	95	Pacific C.	25	40
Hillside Coal	30	35	Do 1st pf	60	100
Hoe (R)	30	35	Do 2d pf	45	60
Do pf	90	95	Pac Dev.	68½	71
Homestake Min	80	85	Pac Mail.	31½	33
Houston Oil	30	32	Penney pf.	92	94
Do pf	90	95	Peo & E.	11	13
Howe Sound	30	32	Pere M pf	66	67
Hudson Coal pf	90	95	Do pf.	40	45¾
Hupp Motor	30	32	Pett-Mull.	37	43
Illinois Brick	30	32	Do 1st pf	97	110
Indep Brew	30	32	Pierce-A pf	100½	107
Indep Pneu T	30	32	Ph-Jones.	65	67
Indiahoma Ref	30	32	Do pf.	90	92
Indian Refining	30	32	Pitts C pf.	89	90
Indian Refining pf	90	95	P, Ft W & C pf.	..	126
Indus Alcohol	30	32	Pitts S pf.	88¼	90
Inland Steel	30	32	P & W Va pf.	77	80
Inspiration Con	30	32	Pr Stl Car pf.	102	103
Int Agricul	30	32	P S, N J.	65	70½
Int Agricul pf	90	95	P'man Co.	119¾	120
Int Harvester	30	32	R R Sec, 1	..	..
Int Mer Marine	30	32	C ask cfs.	52	57
Int Mer Marine pf	90	95	Ry Stl Sp pf.	103¼	108
Int Nickel	30	32	Rdg 1st pf.	35	36
Int Paper	30	32	Do 2d pf.	34½	36
Int Paper pf	90	95	R T 1st pf.	94	98
Int Pump	30	32	Do 2d pf.	96	98¾
Int Stl Pump	30	32	Reis & S.	107	109
Iron Prod	30	32	St L S W.	15¼	16
Island Oil & T	30	32	Do pf.	26¼	28
Jewel Tea	30	32	Savage A.	75	78
Do pf	90	95	Seab A L.	8¼	8¾
Jones Bros T	30	32	Sears-R pf.	114	118¾
Kan City Mex	30	32	Shat-Ariz.	11	11¾
Kan City Mex pf	90	95	S-S S & I.	73	75
Kayser (J) pf	90	95	Do pf.	51	55
Kelly Spring T	30	32	So P R.	220	250
Kelly Spring T pf	90	95	Do pf.	108	115
Kennecott Cop	30	32	So Ry pf.	57¾	58
Kings Co El	30	32	St'd Mill.	133½	145
Kresge (S S)	30	32	Do pf.	80	90
Kresge (S S) pf	90	95	Studeb Co pf.	100	101
Lackawanna Steel	30	32	Sup Stl 1st pf.	101	103
Lake Erie & W	30	32	Temtor B.	38½	41
Lake Erie & W pf	90	95	T P L Tr.	300	500
Lake Gas	30	32	Third Av.	15½	16½
Lake Superior Corp	30	32	Tide W O.	210	225
Lake Torpedo	30	32	Tob P pf.	95	97
Lee Rub & M	30	32	T St L & West	9	15
Lehigh Coal & N	30	32	Do ctfs.	11	15
Lehigh Valley	30	32	Do pf.	18	25
Lehigh Valley pf	90	95	Do pf e.	18	23
Liggett & Myers	30	32	T C R T.	32	35
Liggett & Myers pf	90	95	Do pf.	..	85
Loew's Inc	30	32	Und Type.	107	178¾
Long Bell Lumber	30	32	Do pf.	..	120
Long Bell Lumber pf	90	95	U Pac pf.	66	68½
Loose-Wiles B	30	32	Un Cig Sts.	125	200
Loose-Wiles B 1st pf	90	95	Do pf.	110	120
Lorillard (P)	30	32	U Rys Inv.	11½	12
Lorillard (P) pf	90	95	Do pf.	24½	26
Louisville & N	30	32	U S C I P pf.	53	55¼
Mackay Cos	30	32	U S Ind A pf.	..	..
Mackay Cos pf	90	95	U S Rubber	95	100
Manhattan Shirt	30	32	U S Smelt.	69	70¼
Manhattan Shirt pf	90	95	Do pf.	47¾	47¾
Marconi Wireless	30	32	Utah Sec.	10	10¾
Marconi Wireless pf	90	95	Va-Car Ch pf.	110¾	112
Marlin-Rock	30	32	Va I, C & C pf.	88	90
Marlin-Rock pf

YOUR account is not too small to interest us, or too large to overtax the facilities of our organization. We aim to give quick executions and prompt reports combined with personal attention to individual needs.

CARSTAIRS & CO.

Members
New York Stock Exchange
New York Cotton Exchange
Philadelphia Stock Exchange

71 Broadway
New York
1419 Walnut St., Phila.

Foresight

in buying securities means substantial profits in the future.

The present rates of Exchange make

Foreign Government Bonds

an unusually attractive investment.

"Write for suggestions and circular 120."

Bond & Goodwin
65 Broadway, New York
Telephone 4600 Bowling Green

Sugar Stocks

We Specialize in

Central Aguirre
Central Sugar
Guantanamo
Savannah

Sugar and Coffee Futures

LAMBORN & CO.
Seven Wall Street, New York
Telephone: Rector 6310
Members
N. Y. Stock Ex. N. Y. Produce Ex.
N. Y. Cotton Ex. N. Y. Coffee and Chicago Board of Trade Sugar Ex. Inc.
London Produce Clearing House, Ltd.

BETHLEHEM STEEL CORPORATION

COMMON "B" STOCK.

Circular on request.

CHANDLER BROS. & CO.
Members New York Stock Exchange
34 PINE STREET. NEW YORK

W. W. Lanahan & Co.
Investment Securities
Members {New York Stock Exchange. Baltimore Stock Exchange.
Calvert Building, Baltimore
Telephone St. Paul 6775

Central Sugar
Mechanics & Metals Nat'l Rts.
Liberty National Bank
McCLURE, JONES & REED
Members New York Stock Exchange
115 Broadway Phone 7662 Rector

Hannevig & Co.
Marine Financing
Marine Securities
139 Broadway, New York
Foreign Exchange *Letters of Credit*

Mark A. Noble Theodore C. Corwin
NOBLE & CORWIN
25 Broad St. New York
Gt. Amer. Ins. Phelps Dodge
Lawyers Mtg. Otis Elev. Pfd.
Telephone 1111 Broad.

STOCK SALES RISE 6,264,604 SHARES

March Total of 28,795,351 Was Exceeded Only Twice in History of Market.

15 MILLION-SHARE DAYS

Largest Day Was 1,899,740, on the Eighteenth; Smallest, 467,190, on the Second.

Transactions in stocks on the New York Stock Exchange for the month of March aggregated 28,795,351 shares, a total only twice exceeded in any corresponding month on record. Compared with the month of February, there was an increase of 6,234,604 shares, with an increase of 6,820,020 over the corresponding month last year. There were fifteen million-shares days, the largest of which was 1,899,740 on the 18th, the maximum dealings since Nov. 13 last year, when the total was 2,252,978. The smallest full day's total was 467,190 shares on the second. For the Saturday half holiday the maximum total was 727,082 shares on the 27th, and the minimum 236,400 on the sixth.

Comparison of Transactions.

The following table gives the number of issues traded in and the total sales of each day during the month:

	No. of Issues.	Total Sales.
March 1	254	697,667
March 2	258	467,190
March 3	254	481,035
March 4	203	854,293
March 5	274	856,550
March 6	181	236,400
Total	393	3,593,135
March 8	290	1,725,495
March 9	312	1,427,200
March 10	337	1,426,188
March 11	332	1,420,203
March 12	307	1,081,480
March 13	255	480,175
Total	429	7,578,758
March 15	299	1,054,909
March 16	301	1,279,100
March 17	278	1,047,661
March 18	329	1,899,740
March 19	302	1,461,936
March 20	249	699,490
Total	429	7,442,926
March 22	308	1,559,350
March 23	297	1,197,675
March 24	307	1,711,110
March 25	297	1,235,451
March 26	295	1,418,477
March 27	269	727,082
Total	427	7,849,145
March 29	280	863,691
March 30	278	666,569
March 31	286	801,047
Total		2,331,307

Stock Transactions.

The following table gives the total transactions in stocks for March and since Jan. 1 this year, as compared with the corresponding periods in each year back to 1889:

STOCKS (SHARES).

March.		Jan. 1 to March 31.	
1920	27,904,204	1920	60,377,124
1919	21,174,184	1919	44,861,339
1918	8,207,918	1918	33,028,844
1917	18,420,208	1917	48,470,214
1916	18,133,010	1916	45,278,182
1915	7,877,162	1915	17,393,471
1914	5,662,153	1914	22,200,782
1913	7,183,322	1913	22,558,992
1912	14,548,838	1912	32,548,895
1911	6,920,788	1911	27,475,561
1910	14,961,901	1910	55,105,047
1909	13,649,919	1909	43,266,206
1908	16,804,558	1908	42,427,910
1907	32,250,842	1907	71,748,701
1906	19,329,940	1906	70,563,306
1905	29,062,450	1905	75,192,898
1904	11,418,972	1904	32,226,197
1903	15,020,[illegible]	1903	41,054,742
1902	11,954,602	1902	39,068,702
1901	27,001,977	1901	70,060,669
1900	14,447,287	1900	34,518,657
1899	17,062,758	1899	57,811,254
1898	9,047,661	1898	28,142,922
1897	5,006,820	1897	11,184,238
1896	4,575,310	1896	14,160,732
1895	5,113,514	1895	11,870,215
1894	4,733,431	1894	12,420,014
1893	6,747,911	1893	27,122,994
1892	6,527,619	1892	28,002,846
1891	5,336,684	1891	12,060,265
1890	4,474,346	1890	16,047,386
1889	6,136,263	1889	16,893,020

Dealings in bonds amounted to $310,-178,550, the largest total of any March on record, and an increase of $9,763,050, as compared with the previous month, and of $50,808,000, as compared with the corresponding month last year. Last month's total was made up as follows: Corporations, $54,737,000; Liberty paper, $222,204,750; foreign Governments, $32,446,300; State securities, $85,500; New York City issues, $725,500. The heaviest day's trading was $16,883,150, on the eighth, and the highest $9,304,600, on the 29th. For the Saturday half holiday the maximum total was $7,306,850 on the 20th and the minimum $5,327,200, on the 13th.

Bond Totals Since 1888.

The totals for a number of years past follow:

BONDS (PAR VALUE).

March.		Jan. 1 to March 31.	
1920	$310,178,550	1920	$973,009,050
1919	259,570,550	1919	775,038,050
1918	119,636,000	1918	311,009,500
1917	74,662,500	1917	276,324,500
1916	80,810,700	1916	279,709,200
1915	62,804,500	1915	163,039,000
1914	60,573,000	1914	219,353,000
1913	40,417,000	1913	142,702,500
1912	68,912,500	1912	235,587,500
1911	63,079,000	1911	226,917,000
1910	75,491,800	1910	226,874,300
1909	85,753,000	1909	334,388,500
1908	62,901,302	1908	209,533,520
1907	53,958,500	1907	139,166,000
1906	55,133,000	1906	218,315,000
1905	104,154,300	1905	355,698,250
1904	46,770,500	1904	162,890,700
1903	51,880,500	1903	184,395,700
1902	66,952,200	1902	245,175,200
1901	132,401,020	1901	330,908,770
1900	68,916,640	1900	161,417,640
1899	89,611,000	1899	325,910,050
1898	52,113,070	1898	142,221,750
1897	36,134,000	1897	117,560,890
1896	35,810,050	1896	122,005,800
1895	34,968,650	1895	83,651,350
1894	44,724,500	1894	91,021,520
1893	33,002,000	1893	130,950,200
1892	42,870,300	1892	139,516,710
1891	21,220,300	1891	91,952,800
1890	32,408,200	1890	110,388,500
1889	52,017,470	1889	132,067,674

83,583 OWN STEEL STOCK.

Corporation's Records Broken for Holding of Common Shares.

With the closing of the books of the United States Steel Corporation for the March dividend on the common stock, the number of holders reached the record total of 83,583, which exceeded the former high figure of 76,016 shown a year ago. In the last quarter of 1919 the number of common stockholders was 74,318. Figures show that holders of preferred shares of the corporation total 78,633, as compared with 77,910 in the preceding quarter.

In the financial district the impression prevailed that the additional stockholders bought their shares after the break in the market in February, when Steel common sold as low as 92½. The books of the corporation closed Feb. 28, and the quarterly figures seem to make it plain that the additional investors bought their stock at the low prices in that month. In March, 1911, dividends were paid to 29,231 common stockholders. In December, 1916, this number had increased to 37,720.

The high record for holders of the preferred stock was made in February, 1915, when the dividend payment was made to 85,912.

FOREIGN SECURITIES.

	Rate.	Due.	Bid.	Ask.
Argentine (sterl.)	6	May, 1920	98⅜	99⅛
Argentina	6	May, 1920	98⅞	99⅝
†Big'm (Rest'rn)	5	1934	70	73
†Big'm loan of '20	5		73	77
*British, funding		1960-1990	283	286
*British Victory	4	1920-1940	508½	511⅛
*British, Nat. W. L.	5	1922	388	391
*British, Nat. W. L.	5	1922	383	387
Canada	5½	Dec., 1922	90½	92
Canada	5½	Nov., 1923	89¾	91⅛
Canada	5½	Nov., 1924	90	90
Canada	5½	Dec., 1925	86	89
French Victory	5	1931	60½	63
†French Loan, 17	4	1948	48⅝	51⅜
†French Loan, 18	4	1944	48¾	51¾
†French Loan, 20	5		68¾	71¼
Italy, Treas., 3-yr.	5	1922	50	53
Italy, Treas., 5-yr.	5	1923	50	53
Russia	5½	Dec., 1921	28	31
Russia, ruble b'ds.	5½	Feb., 1926	38	42
Sweden	6	June, 1939	90	90
Switzerland	5½	Aug., 1929	86¼	87¼

*Per £100. †1,000 francs.

METAL MARKET REPORT.

These prices were quoted on the local Metal Exchange yesterday:

	Yesterday. Bid.	Asked.	Bid.	Tuesday. Asked.
Lead	8.75			
Spelter		9.10		9.00
Antimony	10.50	10.75	10.50	10.75
Quicksilver		$98.00		$95.00
Aluminium	*32.00	33.00	*32.00	33.00
Iron, No. 2X Silicon	44.80	45.80	44.80	45.80

*Nominal.

Electrolytic copper was quoted in the open market at 19½c 30 days, on the Metal Exchange 19c for May.

London quotations were:

	Yesterday. £	s.	d.	Tuesday. £	s.	d.
Copper, spot	107	10		107	15	
Copper, futures	110	15		110	5	
Tin, spot	348	0		350	0	
Tin, futures	348	0		350	5	
Spelter, spot	50	0		50	0	
Spelter, futures	53	0		52	10	
Lead, spot	43	0		41	0	
Lead, futures	45	0		43	0	

BOSTON CURB.

	Bid.	Asked.		Bid.	Asked.
Ariz Exten.	9	10	Majestic	15	18
Ariz Silver	1⅛	1⅜	Midway M.	60	70
Black H.	80	90	Mojave T.	8	12
Bohemia	1¼	1½	Monarch		75
Bost Mon.	66	67	Nat L & Z.	3	8
Calaveras		1¼	New Baltic.	3	4
Chief Con.	4¼	4½	Nev Doug.	15	18
Cons Cop.	4½	5	Nixon	18	20
Crown R.	30	40	Onondaga	20	40
Crystal, n.	27	30	Orpheum	33	33¼
Denbigh	26	31	Pilgrim	22	24
Eagle B B.	2⅛	2¼	Pioneer	80	1
First Nat.	1	1¼	Ranger P.		25
Fortuna	8	8	Rainier	1¼	1⅝
Gadsden	90	1⅛	Seven Met.	18	19
Hema. Oil.	10	11	S W M. f p	3¼	4½
Houghton.	50	75	Silver R.	12	14
Iron Blos.	28	40	Texana	21	24
Iron Cap.	11	13	U V Exten.	35¼	36¼
Jerome V.	30	35	Yukon	1	1½
La Rose	38	48			

EARNINGS.

Railroads.

DETROIT, TOLEDO & IRONTON for February—

	1920.	1919.	1918.
Gross	$388,188	$383,782	$121,005
Bal. aft. taxes	36,630	*96,436	*126,461
Net op. income	7,088	*76,677	*141,766
8 mos. gross	739,560	646,770	253,853
Def. aft. taxes	17,060	118,214	261,480
Net op. deficit	54,487	158,456	301,273

*Deficit.

GULF, MOBILE & NORTHERN for February—

Gross	255,662	190,496	187,309
Def. aft. taxes	41,790	30,377	*41,930
Net op. deficit	34,064	24,828	*40,877
8 mos. gross	583,350	370,161	358,941
Def. aft. taxes	46,396	46,820	*86,404
Net op. deficit	71,428	39,482	*80,693

*Income.

HOCKING VALLEY for February—

Gross	1,031,033	441,054	732,135
Bal. aft. taxes	54,712	*228,396	*44,607
Net op. income	156,871	*148,232	*12,054
2 mos. gross	2,160,639	956,330	1,358,250
Bal. aft. taxes	190,485	*513,250	*225,554
Net op. income	360,441	*305,043	*176,740

*Income.

MICHIGAN CENTRAL for February—

Gross	6,213,734	5,226,848	4,047,422
Bal. aft. taxes	894,095	791,839	200,435
Net op. income	335,788	715,758	115,643
2 mos. gross	13,129,902	11,130,385	7,553,835
Bal. aft. taxes	1,900,140	1,838,790	*7,087
Net op. income	1,376,641	1,709,320	*328,980

*Deficit.

MINNEAPOLIS, ST. PAUL & SAULT STE. MARIE for February—

Gross	3,481,254	2,790,644	2,036,901
Bal. aft. taxes	262,654	167,535	*101,747
Net op. income	234,338	95,763	*24,053
2 mos. gross	6,878,498	5,986,003	4,021,873
Bal. aft. taxes	213,197	546,478	*212,118
Net op. income	136,370	369,601	*94,711

*Deficit.

MISSOURI, KANSAS & TEXAS SYSTEM for February—

Gross	5,492,736	4,297,744	3,489,973
Def. aft. taxes	117,911	*66,670	*85,125
Net op. deficit	310,079	*16,890	125,928
2 mos. gross	11,752,517	8,762,911	7,110,727
Bal. aft. taxes	156,884	*146,534	199,582
Net op. deficit	219,620	93,757	156,171

*Income. †Deficit.

Public Utilities.

NASHVILLE, CHATTANOOGA & ST. LOUIS for February—

Gross	1,808,612	1,369,383	1,403,776
Def. aft. taxes	252,653	122,730	*256,001
Net op. deficit	307,398	118,900	*305,934
2 mos. gross	4,063,303	2,683,360	2,907,445
Bal. aft. taxes	116,056	†287,040	319,652
Net op. income	17,851	†203,061	417,387

*Income. †Deficit.

NORTHERN OHIO ELECTRIC CORPORATION and its subsidiary companies for February—

	1920.	1919.	Increase.
Gross	869,220	673,934	255,290
Net earnings	301,055	223,127	77,928
Sur. aft. fixed chgs.	114,242	60,824	53,418
Bal. af. pf. div	84,342	30,824	53,418
12 mos. gross	9,676,003	7,582,451	1,826,552
Net earnings	3,227,002	2,575,077	651,925
Sur. aft. fixed chgs.	1,222,539	759,601	462,938
Bal. af. pf. div	862,539	399,601	462,938

THIRD AVENUE RAILWAY SYSTEM for February—

	1920.	1919.	1918.
Gross	627,554	704,757	693,066
Def. aft. taxes	979	*107,256	*80,871
Def. aft. chgs.	203,683	104,018	117,673
8 mos. gross	7,624,041	6,586,223	6,832,414
Net aft. taxes	1,105,359	1,037,859	1,380,000
Def. aft. chgs.	540,567	626,580	290,463

*Income.

UNITED LIGHT & RAILWAYS CO. and subsidiaries for the twelve months ended Feb. 29—

	1920.	1919.	Increase.
Gross	10,640,278	9,597,049	1,043,228
Net aft. taxes	2,984,433	2,812,347	172,105
Sur. after fixed chgs.	1,175,854	1,001,643	84,210
Bal. af. pf. div	571,174	484,539	86,634

WINNIPEG ELECTRIC RAILWAY CO. for the year ended Dec. 31—

	1919.	1918.	1917.
Gross earnings	4,284,479	3,558,728	3,339,009
Net op. rev.	1,294,584	1,176,496	1,195,497
Gross income	1,325,623	1,221,428	1,243,374
Sur. aft. chgs.	96,805	280,784	353,629

JONES BROTHERS TEA for the year ended Dec. 31—

Profits, $720,543; net profits, $644,543; surplus, $14,543; P. & L. surplus, $501,686.

FORT WORTH POWER & LIGHT CO., a subsidiary of the Southwestern Power & Light Co., for December—

	1919.	1918.	Increase.
Gross	172,847	116,199	56,648
Net after tax.	95,827	57,870	37,957
Total income	97,832	58,379	39,453
Surplus after int. charges	84,547	45,683	38,864
12 mos. gross	1,306,321	1,305,160	63,161
Net after tax.	648,189	501,078	52,111
Total income	648,954	593,885	55,069
Surplus after int. charges	490,906	450,631	40,275
Bal. af. pf. div.	394,656	357,141	37,515

KANSAS GAS & ELECTRIC CO., a subsidiary of the American Power & Light Co., for December—

Gross	293,235	254,720	38,535
Net after tax.	96,800	91,331	5,559
Total income	96,330	95,695	635
Surplus after int. charges	51,212	51,104	108
12 mos. gross	2,667,516	2,123,556	543,960
Net after tax.	783,998	691,593	92,405
Total income	785,001	709,434	75,567
Surplus after int. charges	506,680	307,634	*954
Bal. af. pf. div.	162,189	174,654	*12,465

*Decrease.

Weather in Grain and Cotton States.

Special to The New York Times.

WASHINGTON, March 31.—Forecast:

Ill.—Showers, thunderstorms Thurs., cooler; Fri. fair, cooler.

Mo.—Showers, thunderstorms, cooler Thurs.; Fri. fair, cooler in e.

Wis.—Rain Thurs., thunderstorms in s., cooler; Fri. fair, cooler in e.

Minn.—Unsettled Thurs., cooler; Fri. fair.

Iowa—Rain, cooler Thurs.; Fri. fair, cooler.

N. Dak. and S. Dak.—Fair Thurs., cooler; Fri. fair, warmer.

Neb.—Unsettled Thurs., colder; Fri. fair, warmer.

Kan.—Thurs. rain, colder; Fri. probably fair.

Mon. and Wye.—Fair Thurs. and Fri., warmer Fri.

LETTERS OF CREDIT
Issue Commercial and Travelers Letters of Credit

TRANSFERS
Make Transfers by Cable

Your Transactions Abroad

Our Foreign Department is provided with every facility for the efficient handling of all exporters' and importers' transactions throughout the world.

We welcome correspondence or interviews regarding this Service.

COLLECTIONS
Domestic and Foreign Collections.

DRAFTS
Accept Bills and Drafts.

CENTRAL UNION TRUST COMPANY OF NEW YORK
80 BROADWAY NEW YORK
FIFTH AVE AT 60TH ST MADISON AVE AT 42ND ST FIFTH AVE AT 38TH ST
Capital, Surplus and Undivided Profits Over 29 Million Dollars
Member Federal Reserve System

April Investment Offerings

THE well-diversified list of bonds, notes, and preferred stocks contained in the April issue of our monthly booklet, *Investment Recommendations*, will assist you in making opportune investments with attractive yields.

Our BOND DEPARTMENT will be pleased to send you this booklet on request, and to consult with you concerning your individual investment requirements.

Guaranty Trust Company of New York
140 Broadway
Fifth Ave. & 43rd St. Madison Ave. & 60th St. 268 Grand St.
Capital and Surplus - - - $50,000,000
Resources more than - - - $800,000,000

SWEET PROFITS

Millions formerly spent for liquor now swell the profits of candy and chocolate manufacturers. No other industry can show such rapid growth.

American per capita consumption of sugar is by far the largest in the world.

Based upon the capitalization of America's sweet tooth, one of the three largest chocolate and cocoa manufacturers in the United States,

Rockwood & Company

earned more than six times the dividend requirements on its

8%
Cumulative Preferred Stock
Price $100 per share to net 8%

For full particulars of this exceptional investment opportunity, ask for circular T-920.

Hollister, White & Co.
INCORPORATED
92 CEDAR STREET, Corner Trinity Place
Telephone Rector 3901
NEW YORK
BOSTON PHILADELPHIA
NEWARK SPRINGFIELD PROVIDENCE PITTSFIELD PORTLAND

American Capital in Canada

United States capital placed in Canada during 1919 is estimated at $100,000,000, making a total of $450,000,000 invested by this country in the Dominion. Canada's industrial progress and her unbounded possibility of development justify such investment.

Canadian Government, Provincial and Municipal bonds, backed by the country's prosperity, offer an investment doubly attractive to the American buyer because of present rates of exchange. These securities may be obtained now at prices which will yield

6½% to 7½%

Principal and interest payable in American funds.

Write for particulars T4-1.

Wood, Gundy & Co.
INCORPORATED
14 Wall Street, New York
Toronto London, Eng. Montreal

We take pleasure in announcing that

Mr. Frank J. Connelly, Jr.,
Member, New York Stock Exchange.

has this day been admitted as a general partner in the firm of

Gengler & Fransioli

J. D. GENGLER,
Member, New York Stock Exchange.
H. D. FRANSIOLI,
Member, New York Stock Exchange.

25 Broad St., N. Y. April 1, 1920

Benjamin Franklin says:

"Keep thy shop, and thy shop will keep thee."

"Psychology"

THERE is a lot of talk on the psychology of pulling business, of advertising and of success.

But after all's said, psychology means human nature, and the psychology of success is simply to serve, to please and to satisfy.

—and *we* are pleased to serve and satisfy.

Franklin Trust Company
Established 1888
New York & Brooklyn

TODAY

KEYSTONE FINANCE CORPORATION

Preferred Stockholders receive checks covering the third quarterly dividend at the rate of 7% per annum. And it was earned four times over.

The Keystone Finance Corporation deals in money only, hence its business is sound and permanent. Its accounts have been selected and are of the highest grade, while courteous treatment on the part of its officials has linked it to those dealers who enjoy its service. That the human element need not be removed from business is demonstrated by Keystone Success.

The Company has accomplished these results in seven months. Having in mind its foundation, management, earning power and security, as well as the assured growth of the business, we believe Keystone Participating Preferred to be a good investment.

Each share of Preferred carries a bonus of one-half (½) share of common. When the Preferred and Common shall have received $3.50 in any year they participate equally in any further distribution.

Booklet on Request.

C. W. KING & CO., Inc.
1 West 34th Street, New York. Tel. Greeley 1272
Philadelphia Newark Bridgeport
Boston Brooklyn New Haven

We Will Buy

Stutz Motor Car Co. of America, Inc.

Allan A. Ryan & Co.
111 Broadway, New York
Telephone Rector 6712

FRAZIER & CO.

ANNOUNCE THAT

MR. F. WILSON PRICHETT

HAS THIS DAY WITHDRAWN FROM THEIR FIRM

Philadelphia, Pa., April 1st, 1920.

The Farmers' Loan and Trust Company

16, 18, 20 and 22 WILLIAM STREET
New York City

Coupons and Dividends due in April are payable at this office on and after April 1, 1920, as follows:

Birmingham Iron Company
Cyadutta Electric Railway Company
Chicago & North Western Railway Company Equipment Trust Certificates, Series "B"
Commercial Cable Company
Connellsville Water Company
Durham County, N. C. (Road 5s)
Durham County, N. C. (Court House 4½s)
Elizabethtown Water Co.
Harris County (Texas), Harrisburg Road Improvement 5s
Lackawanna Steel Company
Mobile & Ohio Railroad Company, 1st Extension Mtge.
Muncie Water Works Company
New England Car Company, Trust Certificates, Series "A," New York, New Haven & Hartford Railroad Equipment
North Plainfied, Borough of
St. Louis Merchants Bridge Terminal Railway Company
St. Paul City Railway Company
St. Joseph Water Company
Victoria (Texas), City of
APRIL 10TH, 1920
Victoria (Texas), City of

Dividends

APRIL 1ST, 1920
Duluth-Superior Traction Company, on Preferred Stock
Twin City Rapid Transit Company, on Preferred Stock
Weyman-Bruton Company, on Preferred Stock
Weyman-Bruton Company, on Common Stock
F. W. Woolworth Co., on Preferred Stock
Ernest Simons Manufacturing Company, on Preferred Stock

Investment Securities

R.C. MEGARGEL & Co.
27 Pine Street—New York

Anglo-American Oil
7½% Notes—1925
Central Argentine Railway
6s—1927
Bought—Sold—Quoted

EVERETT RICH & CO.
Members N. Y. Stock Exchange
15 William St., New York
Phone Broad 7280-85.

ATLANTIC GULF OIL CORPORATION
COMMON STOCK
Bought—Sold—Quoted
Circular on Request

MOORE, LEONARD & LYNCH
Members New York & Pittsburgh Stock Exchanges
Frick Bldg. Pittsburgh | 111 B'way New York | Ritz-Carlton Philadelphia

MacQuoid & Coady
Members N. Y. Stock Exchange
Amer. Lt. & Trac.
Amer. Power & Lt.
Amer. Gas & Elec.
East Coast Fisheries
Standard Gas & Elec.
Stern Bros. Pfd.
United Lt. & Ry.
Mountain States Power
Western Power
Tenn. Ry. Lt. & Power
Chevrolet Motors
14 Wall St., New York
Tel. Rector 9970

The Investment Chart
A copyrighted form which aids investors to judge stock values.
Free on Request for T-A-1
I. D. NOLL & CO.
170 Broadway, New York

THINKS PRICES DROP NOW NEAR AT HAND

Reserve Board, in Monthly Review, Sees Hope of Reductions Soon.

SPRING OUTLOOK GOOD

Lack of Labor and Shortage of Materials Chief Difficulties Now in Sight.

WASHINGTON, March 31.—Nationwide reports from Federal Reserve Bank officials, made public tonight, disclose their opinion that the post-war era of "extravagance and reckless buying" by the public is nearing its end.

A "hesitation, if not an actual recession," of prices is noted, and the Federal Reserve Board's statement summarizes its advices as indicating a generally more hopeful view of the country's business condition than for several months.

While the price changes are shown by the Board not to be universal, they are, nevertheless, regarded as positive and of importance as a basis for reckoning what the immediate future holds.

Relief from the high prices for the consumer will not be completely obtained until present stocks are absorbed in practically all lines, according to the board's view. Manufacturers everywhere, however, were shown to hold the view that the peak of high prices has been reached and to expect a gradual recession.

In the clothing trade, particularly, the board said there was a marked tendency of the public to make old supplies last longer and to refuse to pay exorbitant prices. This phase can mean only that an awakening has come, the statement said, and that many people have arrived at the conclusion that they are themselves responsible for a continuing high range of prices.

Wholesalers in the dry goods trade, to some extent have taken a "commendatory attitude" and are discouraging their customers from placing heavy Fall orders. This has served to slacken demand and create a feeling that lower prices will follow.

The reports do not give encouragement concerning a price reduction in shoes. There was, however, a wide divergence of opinion as to what shoe and leather prices will do.

In its review of general trade conditions during March the Federal Reserve Board says that business and financial developments for the month have shown some confusion and lack of uniformity which indicates that the country is passing through a transition stage.

"The outlook for the Spring season, both industrially and agriculturally, is excellent, the chief modifying factors in the situation being inadequacy of labor supply and shortage of various kinds of materials, as well as of borrowing facilities of banks."

Loans in New York District.

"In District No. 2 (New York)" says the bulletin, "the activity of the stock market, together with the prospective demand for funds for tax payments was reflected in a rise in call money rates Friday, March 12, to 15 per cent., but, following the payment of taxes, rates eased off gradually to 7 and 6 per cent. Time loans, which have been practically unobtainable at from 9 to 10 per cent. on all-industrial and 8 to 9 per cent. on mixed collateral, with lenders in most cases demanding payment of maturing obligations, have lately been renewed more freely at 8 per cent. on mixed collateral and 8½ per cent. on all-industrial, but little new money is forthcoming."

In the Chicago district extravagance continues unabated and is tending to stimulate inflation by swelling profits to the extent that manufacturers of luxuries are undisturbed by advances in discount rates, while the latter bear heavily upon those who are working on a narrow margin. There are accordingly conflicting reports concerning the general outlook.

The opening of the spring season has given an impetus to the agricultural side of activity and is rendering the farmers' problem for the coming season considerably more definite than heretofore. In the Southern States cold weather has somewhat retarded the preparation for the new crop season.

The Federal Board finds that the iron and steel industry has shown a continuation of its great prosperity, being booked up far ahead. The demand for pig iron is very strong and prices have advanced, but great difficulty in securing adequate transportation is reported. Producers are beginning to hesitate in taking new orders and are opposing the new advance in prices.

Coal output is still seriously hampered in some districts by shortage of cars, but production is gradually recovering. No decline in bituminous prices is expected, as there is at present a considerable shortage. The anthracite situation is complicated by discussion of a new wage agreement with the miners on April 1. The prices are still trending upward.

In the Textile Field.

Extremely interesting conditions in textile production are reported. In the Philadelphia district demand for cotton has fallen off and free buying from abroad has been checked by low exchange. Manufacturers of cotton goods are running nearly to capacity. Orders on hand will maintain operations for a few months, but there has been a falling off in activity.

In leather and shoes, it is reported from the Boston district that there has been a slackening of demand, which has affected hides, leather and shoes themselves, although in the finished product there is some difference of opinion, several houses reporting about stable conditions. Shoe retailers, however, are holding off on their Fall orders because they expect a reduction in prices. Some manufacturers report an oversupply of manufactured goods.

The employment situation has been, on the whole, satisfactory during March, at least as compared with recent months. Wages have been very high and tending to rise, but the total volume of employment has been large, and mills have been operating nearer to capacity than heretofore. The labor shortage in agricultural operations throughout the country appears to be critical, and is only partially relieved by the application of machinery on a larger scale than heretofore to farming.

Building Conditions.

The building situation the country over has continued about unchanged, although it has, if anything, become slightly more critical than heretofore. In the Eastern industrial centres the movement of labor from the farm to the city has created a very sharp demand on all possible housing facilities, a situation which has been peculiarly aggravated in New York and in industrial cities in the Middle West. Building permits continue to increase in many parts of the country and there is a substantial volume of building, but capital hesitates to go into this form of enterprise as freely as it otherwise would do on account of the unfavorable conditions of taxation.

Despite the effort to meet the urgent necessities of the case, the country as a whole has made comparatively little progress toward providing for catching up with demand in regard to house accommodation. Much the same is true with respect to shortage in industrial building.

"Production conditions the country over," according to the bulletin, "give every reason for encouragement with reference to actual industrial and agricultural potentialities. The crop outlook, so far as can be judged at this season, is hopeful. There is a substantial degree of harmony between capital and labor, as indicated by the small amount of unemployment and labor controversy now in existence. The difficulties in sight are due to conditions of relative underproduction or decrease of production resulting from lessened activity of capital and labor, problems arising out of heavy taxation and measures resulting from the one-sided working of present tax laws, while, financially speaking, caution and conservatism are called for and the efforts to restrict the volume of credit which have thus far been made have been only partially successful. As a result, high interest rates and relative scarcity of funds will continue to prevail during the period in which the country is endeavoring to extend its productive facilities and to overcome the relative loss of progress resulting from war limitations upon investment and production."

CHICAGO LOAN RATE UP.

Federal Reserve Makes Banks Pay 5½% to Check Inflation.

Special to The New York Times.

CHICAGO, March 31.—In an effort to check the great inflation of credit in the Middle West and to discourage further borrowing by the banks the Chicago Federal Reserve Bank today imposed a higher interest rate on loans to the banks secured by bankers' acceptances. The rate was increased from 5¼ to 5½ per cent. Other rates were unchanged.

The necessity for discouraging loans to the banks, which in turn is expected to cause the banks to curtail their loans to customers, lies in the fact that the Federal Reserve Bank now has loaned to member banks the largest amount in its history, which was $356,544,867 last Friday.

Nearly two-thirds of this amount was loaned on securities other than those of the Government.

This large loan total, which showed a sharp increase from the preceding week, had the effect of decreasing the Federal Reserve Bank's reserves to the lowest point in its history and only slightly above legal requirements.

Chicago Clearings Pass 3 Billions.

Special to The New York Times.

CHICAGO, March 31.—Chicago bank clearings this month established a new high record and passed, for the first time, the $3,000,000,000 mark. They totaled $3,175,062,777, as compared with $2,247,290,085 in March, 1919, a gain of $928,612,692, or 45.9 per cent. The previous high record was $2,856,731,829, made last January.

FINANCIAL NOTES.

The National City Company, the Guaranty Trust Company, E. H. Rollins & Sons and Ames, Emerich & Co. have purchased and are offering $2,000,000 Cook County, Illinois, 4½ per cent. bonds of serial maturities at prices to yield about 4.90 to 5.25 per cent.

Bonbright & Co. is heading a syndicate which is offering $2,000,000 United Light & Railways Company two-year 7 per cent. gold notes, due April 1, 1922, at a price to yield over 8 per cent.

Harris, Forbes & Co. is offering at 97¾ and interest, to yield 8 per cent., a new $2,500,000 issue of three-year 7 per cent. gold debentures of the United Electric Light & Power Company of St. Louis. These debentures have been authorized by the Public Service Commission of Missouri.

William A. Read & Co. has announced that the issue of two-year 7 per cent. gold notes of the Hooker Electrochemical Company, offered by them on Tuesday, have been all sold.

A. L. Sayles & Sons Company reports 1919 net sales of $3,695,231 and net earnings of $432,327, equal after preferred dividends to $8 a share on the $25 par value common stock. Unfilled orders are sufficient to take the entire 1920 production.

MINING STOCK QUOTATIONS.

SAN FRANCISCO.

COMSTOCKS.		COMSTOCKS.	
Alpha	.17	Hermiff	.25
Alta	.20	Hrabfrock	.19
Andes	.37	Hercules	.62
Best & Belcher	.21	High Divide	.03
Challenger	.40	Horseshoe	.02
Chollar	.15	Hull City	.02
Com. Silver	.31	Kernick	.05
Concordia	.12	Keystone	.02
Confidence	.75	Knox	.00
Con. Imperial	.50	Myra	.64
Con. Virginia	3.50	Pay	.02
Exchequer	.14	Reveri	.15
Gould & Curry	.08	Rosetta	.02
Hale & Norcross	.20	Royal	.02
Jacket	.15	Silver	.03
Mexico	.21	Silver King	.04
New York	.05	Smuggler	.02
Ophir	.62	Sutherland	.04
Overman	.25	Thomson	.05
Savage	.12	Tregery	.03
Sep. Belcher	.06	Verdi	.08
Scorpion	.05	Victory	.07
Sierra Nevada	.11	West	.05
Silver Hill	.05	Western	.02
Union	.10	Wilson	.02
TONOPAH.		Zone	.28
Belmont	2.75	GOLDFIELD.	
Cash Boy	.06	Atlanta	.62
Hollfax	.12	Booth	.04
Jim Butler	.22	C. O. D.	.02
McNamara	.07	Consolidated	.12
McNamara Cresc.	.20	Crackerjack	.13
Midway	.3	Daisy	.02
Monarch	.03	Development	.09
Montana	.10	Florence	.25
North Star	.08	Fraction	.03
Rescue	.21	Grandma	.02
Tonopah Exten.	2.00	Jumbo Exten.	.10
Tonopah 75	.10	Kewanna	.03
West End	1.87½	Lone Star	.06
West Tonopah DIVIDE.	.06	Merger	.02
		Red Hills	.02
Allo	.05	Silver Pick	.20
Annex	.4	Speerhead	.04
Belcher	.10	OTHER DISTRICTS.	
Belcher Exten.	.1	Argo	.16
Ben Hur	.03	Arrowhead	.24
Brougher	.16	Climax	.24
Butler	.03	Como	.56
Consolidated	.03	Goesus	1.50
Divide City	.02	Holly	1.05
Divide Exten.	.75	Manhattan Cons.	.02
Divide Tonopah	.45	Packard	.12
Dividend	.14	Rochester	.10
East Divide	.02	Round Mountain	.29
Florence	.02	Simon	1.82½
Gold Reef	.05	Simon Exten.	.05
Grimes	.04	White Caps	.15

Aiding American Commerce in France

EQUIPPED with a remarkable railway system covering nearly 32,000 miles, or about 154 miles of railway per thousand square miles, France has set to work to rebuild her war ruined industries. Already new railways have been pushed into Alsace and Lorraine. Rapid progress has been made in rebuilding 27,000 factories and nearly half a million homes. France looks to America to replenish 300,000 farm implements carried away in the war.

In Paris, the center of French finance and commerce, at No. 1 Rue Taitbout, is a branch of the Park-Union Foreign Banking Corporation, established there for the specific purpose of aiding American business men to cement closer and more cordial business relations with France. We shall be glad to place the facilities of this branch at your disposal.

OFFICERS
Charles A. Holder, President
T. Fred Aspden, Vice-President
E. B. MacKenzie, Secretary & Treasurer

PARK-UNION FOREIGN BANKING CORPORATION
56 Wall Street, New York
Paid Up Capital and Surplus, $2,250,000

TELEPHONE COMPANY BUYS RIVER BLOCK

Property Bounded by Vesey, West, Washington and Barclay Streets Acquired.

OTHER PROPERTY SOUGHT

Building of Automatic Exchange in West Seventy-third Street Also Planned.

In furtherance of its construction program looking toward the rehabilitation of service, the New York Telephone Company is conducting a quiet, extensive real estate buying campaign in various sections of the city.

That these operations are in progress became known yesterday when it transpired that the company already has acquired virtually the entire block bounded by Vesey, West, Washington and Barclay Streets, on the lower west side waterfront, just opposite the New Jersey terminal of the Hoboken Ferry. News of this purchase was termed premature by the company in as much as it has not yet obtained all the property it desires within that area. An official of the company said there were several plots within the block which were not wanted, but that there were others it would acquire in addition to those already bought, provided disclosure that a large corporation was the prospective purchaser did not make the price prohibitive.

J. S. McCulloh, Vice President of the company, said the exact nature of the improvement, which will follow the razing of more than thirty of the three and four story shacks in the block, would depend upon whether the company was able to buy, at reasonable rates, the rest of what it wants.

He expressed the hope that in the interest of the company's efforts to restore service to its former level—an effort that will benefit the whole city—property owners within that block or in the other, unnamed sections where quiet buying is in progress, would not put up prices beyond a fair figure.

Officials of the company thought it unwise to disclose at this time in precisely what sections it contemplates new construction, beyond those already announced, which include a site in West Seventy-third Street between Columbus and Amsterdam Avenues where a huge new automatic exchange is to be built, provided the restriction limiting the block to residences can be overcome. This project now is pending before the Real Estate Board of Appeals, and thus far, it is said, no objection to waiving the restriction has developed.

The use to which the lower west side plot would be put, an officer of the company said, would depend upon whether it was possible to buy exactly the amount of ground wanted. Either a manual or an automatic exchange may be erected there and tentative plans even contemplate the erection of two exchanges on the site. Another tentative plan is to use the location partly for an exchange and partly for administrative quarters.

PARIS TO BORROW IN CANADA

Council Committee Approves Ten-Year Loan for $20,000,000.

Copyright, 1920, by The New York Times Company.

Special Cable to THE NEW YORK TIMES.

PARIS, March 31.—The Budget Committee of the Paris Municipal Council today approved a loan of $20,000,000 to be contracted by the city in Canada. The loan, which will be repayable in ten years, is to be used for the purchase in Canada of foodstuffs and other merchandise which will be sold in the municipal shops and by small dealers, with the object of helping to prevent profiteering and to reduce the cost of living.

During the discussion on the vote it was urged that it was likely to be additionally advantageous, as in ten years, when it must be repaid, the exchange rate is likely to be more nearly normal.

In city politics the authorization of the loan is regarded as a victory for the anti-profiteering section of the community.

Bank Adopts Profit-Sharing Plan.

Special to The New York Times.

CHICAGO, March 31.—Charles G. Dawes, President of the Central Trust Company, announces a unique plan of "profit sharing." The Directors have decided to declare in December of each year a cash "dividend" on salaries earned during the year at the same rate as dividends on the bank's capital stock. Stockholders are now receiving 10 per cent. a year as dividends, so that under the new plan each officer and employe will receive a sum equal to 10 per cent of his pay for the year.

Are you profiting by present opportunities?

Standard Gas & Electric Company's
Cumulative 8% Preferred Stock
at the present price
Yields 10%

Earnings, increasing steadily, now exceed twice the dividend requirements.
Unusually strong features.
Ask for Booklet NT-11

H. M. Byllesby & Co.
Incorporated
111 Broadway, New York
208 S. La Salle St. Chicago | 30 State St. Boston | 10 Weybosset St. Providence

Clarence Hodson & Co.
26 Cortlandt St. Est. 1893
INVESTMENT SECURITIES

Credit Finance Co. (Commercial Bankers) 7% Debenture Gold Bonds with Bonus of Profit Sharing Certificates.
Pays 1¾% Quarterly.
Write for Circular C.

Fair & Co. (Chain Jewelry Stores) 10% Debenture Preferred Stocks participating up to 20%. Pays 2½% Quarterly.
Write for Circular F.

A Canadian Bank for Canadian Business

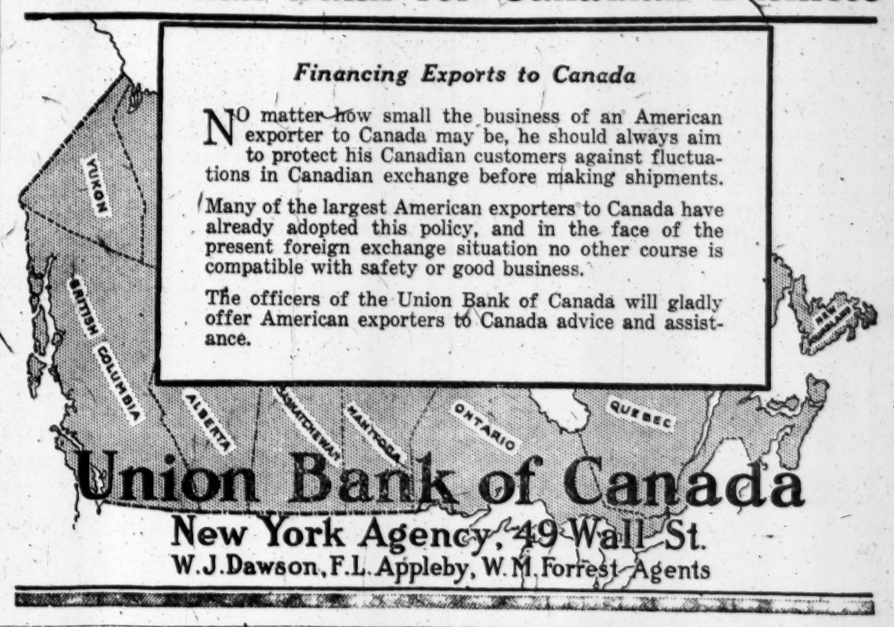

Financing Exports to Canada

NO matter how small the business of an American exporter to Canada may be, he should always aim to protect his Canadian customers against fluctuations in Canadian exchange before making shipments.

Many of the largest American exporters to Canada have already adopted this policy, and in the face of the present foreign exchange situation no other course is compatible with safety or good business.

The officers of the Union Bank of Canada will gladly offer American exporters to Canada advice and assistance.

Union Bank of Canada
New York Agency, 49 Wall St.
W. J. Dawson, F. L. Appleby, W. M. Forrest Agents

Coupons Maturing April, 1920, Payable at the Offices of

Harris, Forbes & Co
Pine Street, corner William, New York

First
Ada, Minn., Independent S. D. School Bldg.
Anderson County, Tenn., Road.
Auburn & Syracuse Elec. R. R. 1st & Ref. 5s.
Batavia, Ill., Bridge 4½s.
Belton, Texas, 5s.
Berrien Springs, Mich., Water Works
Capron, Ill., H. S. S. D. No. 136 5s.
Charlotte, Mich., Sewer.
Charleston, Ill., Ref.
Chickasha, Okla., Sewer.
Chickasha, Okla., Water Works.
Cicero, Ill., School District No. 99.
Coos County, Ore., S. D. No. 41.
Danville, Ill., S. D.
Dayton, Iowa, Water Works.
Des Moines City Ry. Co. Ref. 5s.
Dominion Power & Trans. Co., Ltd., Hamilton, Ont., 5s.
Dunmore, Pa., 4½s.
Du Page Co., Ill., S. D. No. 78 4½s.
Elk Point, S. D., Elec. Lt.
Fayette, Mo., Water Works.
Ford County, Ill., School Dist. 102.
Fort Dodge, Iowa, Ref.
Forreston, Ill., School 4½s.
Galesburg, Ill., Elec. Lt. Works 4s.
Geneva, Ill., S. D. 5s.
Grand Haven, Mich., W. W. 4½s.
Greeneville, Tenn., School Series "A" 6s.
Highland Park, Ill., S. D. No. 107.
Home Independent Tel. Co.
Interurban Railway, Des Moines, Ia., 1st Mtge. 5s.
Independence, Iowa, School District.
Knoxville, Tenn., Market School House 5s.
Knoxville, Tenn., Public Improvement 5s.
Knoxville, Tenn., Viaduct 4½s.
Lancaster, Ky., High School.
Louisiana Port Commission 5s.
Mamaroneck, N. Y., Sewer 4.55s.
Merchants Heat & Light Co. Ref. 5s.
Midland Valley Railroad Co. 1st 5s.
Mills County, Ia.
Monmouth, Ill., Ref.
Monmouth, Ill., Water Works Ref.
Mount Airy, N. C., Water Works, El. Lt. & St. Imp. 5s.
Murfreesborough, Tenn., School District.
New Kensington, Pa., S. D. 5s.
Normal, Ill., School.
Northern States Pr. Co. 1st & Ref. 5s.
Oklahoma Gas & Elec. Co. 1st Mtge. Gold 5s.
Oakland, Maine.
Roberts, Ill., S. D. No. 116 5s.
Rutherford County, Tenn., S. D. 5s.
Runnells, Iowa, School.
Schroon Lake Country Club.
Seattle Lighting Co., Seattle, Wash., Ref. Mtge. 5s.
Shelby Co., Tenn., Court House Furnishing & Fitting.
South Bend & So. Mich. Ry. Co. 1st Mtge. Gold 5s.
South Portland, Me.
Sycamore, Ill., S. D. No. 51 4½s.
Springfield Village, Vt.
Wellington, Ill., High School.
West Plain, Mo., W. W. & El. Light.
Wilkes-Barre, Pa., S. D. 4½s.
Wilmington, N. C., Water & Sewerage 4½s.
Winnetka, Ill., School Dist. No. 36.

Second
Fergus Falls, Minn., Independent S. D. Ref. 4½s.
Poplar Bluff, Mo., Ref.

Sixth
Henry, Ill., Water Works.
Lincoln Co., Miss., Jail 4½s.

Tenth
Fayette, Mo., Water Works.
Harris Co., Texas, Road 4½s.
Morgan County, Ga., Court House 4½s.
Bell Co., Texas, Road Dist. No. 3 5s.
Bell Co., Texas, Special Road Dist. Series "E."
McLellan Co., Texas, Road District No. 2 5s.

Fifteenth
Burleigh Co., N. D., Ref. 4½s.
Carroll, Iowa, S. D. School Funding.
Chippewa Co., Mich., Ref. 4½s.
East Texas, Mich., Ref.
Islip, N. Y., Union Free School Dist. No. 1.
Kaufmann Co., Texas, Road Dist. No. 3 Road 5s.
Pana, Ill., High School Building.
Sioux Rapids, Ia., Ind. S. D.
Sterling Twp., Ill., Road 4½s.
Warsaw, Ill., Water Works.
Winnesboro, S. C., El. Lt. & Imp. 5s.
Windsor, Mo.

ABOVE COUPONS ALSO PAYABLE AT
Harris, Forbes & Co., Inc., Boston, Mass., and Harris Trust & Savings Bank, Chicago, Illinois

DUFF, FREIDAY & COMPANY
Members of the New York Stock Exchange
61 BROADWAY

We beg to announce a change in the firm name of J. Robinson-Duff & Company, without change in the personnel.

DUFF, FREIDAY & COMPANY
J. ROBINSON-DUFF,
Member of the N. Y. Stock Exchange,
A. LAWRENCE PEIRSON,
WILLIAM FREIDAY.
March 31, 1920.

Financial Advertising in All its Branches

Rudolph Guenther—Russell Law
Incorporated
25 Broad Street, New York
Telephone Broad 3732

COUPONS DUE AND PAYABLE AT THE

UNITED STATES MORTGAGE & TRUST COMPANY
55 CEDAR STREET, NEW YORK, N. Y.
ON AND AFTER APRIL 1ST, 1920

Alexandria, La., Pub. Imp. 5s
Asheville, N. C., Funding 5s
Asheville, N. C., (West.) 5½s
Asheville Pow. & Lt. Co. 1st 5s
Barton Heights, Va., Water 6s
Bergen Co., N. J., Various 4½s
Bexar Co., Texas, Court House Ref. (April 10th) 4½s
Burlington, N. C., St. Imp. 6s
Camden Co., N. J., Various 4½s
Camilla, Ga. 5s & 5½s
Castile, N. Y., Water 4s
Cold Spring, N. Y., Sewer 3¾s
Dade Co., Fla., Causeway 5s
Do. Goulds Spl. D. D. No. 1 6s
East Rutherford, N. J., Funding 4½s
Ecuadorian Corp. Ltd. 1st Deb. 6s
Elyria, O., Water Works 4s
Englewood, N. J., Funding 4½s
Essex Co., N. J., Hospital 4s
Do. Park 4s
Fairview, N. J., Funding 5s
Fort Pierce, Fla., Time Warrants 6s
Fort Wayne, Ind., Ref. (Apr. 10) 4½s
Fulton, N. Y., Water 4¾s
Ghent & Chatham, N. Y., U. F. S. D. No. 1 4½s
Greenwich, Conn., Ref. 4½s
Hawaii Territory Imp 3½s
Hillsborough Co., Fla. 5s
Jackson Parish, La., S. D. No. 23 (Apr. 15th).
Jamestown, N. Y., Water 4s
Key West, Fla., Paving, Sewer & Ref. 5s
Lancaster Co., S. C., S. D. No. 40 6s
Marin Municipal Water Dist. 5s
Marquette & Bessemer Dock & Nav. Co. 1st 4½s
Miami Beach, Fla., Water 6s
Memphis, Tenn., Artesian Water Co. 4½s
Memphis, Tenn., Parkway 4½s
Do. Do. Education 4½s & 4s
Monroe, La., Imp. 5s
North Hempstead, N. Y., U. F. S. D. No. 7 5s
Ossining, N. Y., Water 3.95s
Oswego, N. Y., Water 3½s & 5s
Ottumwa Traction & Light Co. 5s
Pensacola, Fla., Imp. 5s & Ref. 4½s
Petaluma & Santa Rosa Railway Co. 2nd 6s
Petroleum Ref. Co. of Texas 6s
Pleasantville, N. Y., Water 3½s
Ridgewood, N. J., Town School 4s
Rome, Ga., Public School, St. Paving, Sewer & Water 4s
St. Louis Southwestern Ry. Co. Equip., Series "A" 5s
Salem, Va., Ref. 4s
Salt Lake City, Utah, Water & Sewer 4s & 4½s
San Antonio & Aransas Pass Ry. Co. Equip. Trust 5s
School City of Fort Wayne, Ind., 3½s & 4s
Southern Utilities Co. 1st 6s
Stewarts Creek Drainage Dist. 6s
Syracuse, N. Y. 3½s
Toledo, O. 4s & 4½s
Do. All Issues of Education.
United Gas & Elec. Corp. 7s
Utilities Oil & Ref. Corp. 7s
Va. Elec. Co. 1st 5s
Water Works Co. (San Antonio, Texas) 1st 6s
Wilson, N. C. 5s
Do. Imp. (Apr. 15th) 5s
Winston, Salem, N. C., Gen. Mun. 5s

THE NEW YORK TRUST COMPANY
26 BROAD STREET

COUPONS DUE APRIL 1ST, 1920, PAYABLE AT THIS OFFICE

Birmingham Railway, Light & Power Co., 4½s.
Black Mountain Railway Co., 1st Mtge. 5s.
Carter Coal & Iron Company, 1st Mtge. 5s
Citizens Gas & Fuel Co. of Terre Haute, 1st Mtge. 5s
Columbia University Club, 5s
Columbus, London & Springfield Ry. Co., 1st Mtge. 5s
Consolidated Light & Power Co. of Whitehall, 1st Mtge. 5s
Denver & Rio Grande Railroad Co., Cumulative Adj. 7% Gold
Erie Electric Motor Co., 1st Ref. Skg. Fund Gold Bonds 5s
Fonda, Johnstown & Gloversville R. R. Co., Cons. 6s
Fulton Light, Heat & Power Co., 1st Mtge. 5s
Gary Street Railway Co., 20-Year Deb. 5s
Kansas City Southern Railway Co., 1st Mtge. 3s
Kingsport Utilities, Inc., 3-Yr. 6% Gold Notes
Kingsport Utilities, Inc., 1st Mtge. 20-Yr. Gold 6s
Lincoln Heat, Light & Power Co., 1st Mtge. 5s
Marine Operating Co., Inc., 7% Gen'l Gold Notes
Monterey Light & Power Co., 1st Gold 6s
New London Gas & Electric Co., 1st Mtge. 5s
New London Gas & Electric Co., 2nd Mtge. 5s
New York & Stamford Railway Co., 1st Mtge. 5s.
Oklahoma Gas & Electric Co., 1-Yr. 7% Notes
Otis Elevator Co., Conv. Gold Deb. 5s
Peekskill Lighting & Railroad Co., 1st Mtge. 5s
Pine Bluff Natural Gas Co., 20-Yr. 1st Gold 6s
Santa Fe Water & Light Co., 1st Mtge. Prior Lien 5s
Santa Fe Water & Light Co., 1st Cons. Mtge. 4s
Spring Brook Water Supply Co., 1st Mtge. 5s
Tomkins Cove Stone Co., 1st Mtge. 6s
The Tri-City Railway & Light Co., 1st Lien 5% Collateral Trust
Union Electric Co., Dillon, Mont., 1st Mtge. 5s
United Light & Rys Co. 7% Secured Gold Notes, Series B
Charles Whittemore Navigation Corp. 1st S. F. 7% Gold
DUE APRIL 15TH, 1920.
City of Excelsior Springs, Mo., Funding Bond
French American Steamship Co., Inc., 1st S. F. Gold 7s, Series A
French American Steamship Co., Inc., 1st S. F. Gold 7s, Series B
Marine Operating Company, Inc., 1st Mtge. S. F. Gold 7s
Pacific Gas & Electric Company, 1-Year 7% Notes
DUE APRIL 20TH, 1920.
Colorado Springs Electric Co., 1st Mtge. 5s

Winslow, Lanier & Co.
59 CEDAR STREET
NEW YORK

THE FOLLOWING COUPONS AND DIVIDENDS ARE PAYABLE AT OUR BANKING HOUSE DURING THE MONTH OF APRIL, 1920:

APRIL 1ST, 1920.
Cleveland & Mahoning Valley Ry. Co. Reg. 5s.
Cleveland & Pittsburgh R. R. Co. Gen Mtge. 4½s and 5½s.
Marion County, Indiana.
Pittsburgh, Ft. Wayne & Chicago Ry. Co. Common & Special Stock div. 1¾%.

APRIL 6, 1920.
Pittsburgh, Ft. Wayne & Chicago Ry. Co. Common & Original Stock div. 1¾%.

FOREIGN EXCHANGE
BONDS, CURRENCY AND CHECKS
Bought & Sold On Order
Shuman & Seligmann
Members New York Stock Exchange
30 Broad St., N. Y. Tel. Broad 7270

Popular Preferred Stocks
We have selected the most attractive of
THE NEW ISSUES
Which meet our requirements as to Security, Earning Power, Yield and Marketability.
List C-4 Free on Request, also our convenient form for recording your 1920 investments.

HEYWOOD BROOKS & COMPANY, Inc.
Investment Securities
149 Broadway. Tel. Cortlandt 8697-8-9

William H. Foxall & Co.
115 Broadway New York
Telephone 4490 Rector
Rochester Syracuse

IRVING SAVINGS INSTITUTION
115 Chambers St., New York
Assets Over $20,000,000
Deposits made on or before April 3rd will draw interest from April 1st.

Curb Stocks
Bought & Sold
On Conservative Margin
Kaufman & Spanier
50 Broad St. Tel. Broad 6112

THE MARINE TRUST COMPANY BUFFALO, N.Y.
SEVENTIETH YEAR OF SERVICE
CAPITAL AND SURPLUS
SEVENTEEN MILLION DOLLARS

Motor Products
Packard Motor Com. & Pfd.
Clinchfield Coal
Curtiss Aeroplane Pfd.
Kaufman Dept. Stores
Guantanamo Sugar
American La France Pfd.
Kirby Lumber Com. & Pfd.
Dupont Chem. Pfd.
Ward Baking Pfd.

Phila. Elec. 6s, 1922
Toledo & Indiana Trac. 5s, 1931
Webb C. & Carterv'e Gas 6s, 1940
Parr Shoals Power 5s, 1952

Morton Lachenbruch & Co
42 Broad Street, New York
CHICAGO DETROIT PHILADELPHIA PITTSBURGH

Bought—Sold—Quoted

Times Square Auto Supply

COM. & PFD.

DEALT IN ON NEW YORK CURB

Gwynne Bros.
Specialists
Tel. Broad 5270. 25 Broad St., N. Y.

Orders accepted in

Stutz Motor Car Stock

E. BUNGE & CO.
44 Broad St., N. Y. Phones Broad 6951-6

Detroit Edison Stock
Bought, Sold, Quoted
Private wires to Chicago, Cleveland, Detroit, Youngstown and Grand Rapids
Merrill, Lynch & Co.
Trading Department
120 Broadway, New York
Phones Rector 7683 to 7692, Incl.

Nat. Bank of Commerce STOCK
CLINTON GILBERT
2 Wall St., N. Y. Tel. 4848 Rector

AMERICAN CHICLE
PYRENE MFG.
A. HICKS LAWRENCE
"Profitable Investing"
10 WALL STREET, NEW YORK

Everett-Heaney & Co.
Central Sugar Corp.
H. L. P. Van Sant
Tel. 5056-7 Bread. 25 Broad St., N. Y.

DIVIDENDS.

232nd Dividend

CHARTERED 1799.

BANK OF THE MANHATTAN COMPANY

New York, March 18, 1920.

The President and Directors of the Manhattan Company have this day declared a quarterly dividend of SIX PER CENT. on the Capital stock of this Company, payable April 1st, 1920, to stockholders of record at 11 A. M. on March 27th, 1920.

The transfer books will not close.

D. H. PIERSON, Cashier.

GENERAL CHEMICAL COMPANY,
25 Broad Street, N. Y., March 19, 1920.

An extra dividend of twenty per cent. (20%) was this day declared upon the common stock of the Company, payable in common stock at par on and after May 1, 1920, to common stockholders of record March 31, 1920. LANCASTER MORGAN, Treasurer.

BEARS NEAR PANIC AS COTTON RISES

Unexpected Strength Comes as Surprise to Ring and Office Traders.

WEATHER REPORT IS BAD

Unfavorableness, with Scarcity of Contract Offerings, Permit Advance—Local Stocks Increased.

After the listlessness of the day before, the display of strength in yesterday's cotton market came as a surprise and a shock to many ring traders and others in the offices and before the day was over there was something rather closely resembling a "bear panic," during which prices rose 90 to 120 points. However, the rise was permitted because of the technical position, and was not due to any extraordinary development outside of the market. The weekly weather report was unfavorable, on the whole, but hardly sufficiently so to account for the sharp advance in values.

At the opening there was a brisk demand for short-covering by traders who, apparently, expected the market to remain dull in anticipation of the three-day holiday. it looked as if the early buying simply was evening up operation, but there was a surprising paucity of contracts offered for sale, and as this shortage became more acute the shorts became more aggressive in their efforts to cover. In the first two hours there was a rapid rise which extended to about 40 points. Then there was a slight reaction, followed by another bulge of perhaps 30 points more. This, which came to an end shortly before the beginning of the last hour, was followed in turn by another reaction, the most substantial one of the day, but in the final hour the market shot forward again and stayed there to the close.

The weekly weather report said that plowing was progressing slowly in most sections, and that where plowing and seeding had been accomplished weather conditions were unfavorable for germination. It was not a favorable statement, but, on the other hand, was no worse, if as bad, as the earlier private advices might have led one to suspect.

An addition of 1,062 bales was made yesterday to the stocks of cotton, Government class, in local warehouses, bringing the total up to 3,324 bales. Yesterday's increase came on top of the 453 bale advance of last week, and at present stocks are larger than they have been in about a month.

There were no exports yesterday.

Yesterday's quotations follow:

	Previous				
	Open.	High.	Low.	Cl'se.	Day.
May	34.96	35.80	34.96	35.75@35.80	34.50
July	36.20	36.99	36.20	36.90@36.99	35.07
Oct.	32.78	33.80	32.78	33.75@33.80	32.65
Dec.	32.02	33.05	32.02	33.03@33.05	31.86
Jan.	31.45	32.48	31.47	32.44@32.50	31.28

The local market for spot cotton was steady, up 25 points to 41.75c for middling upland; sales 1,600 bales.

Southern spot markets were: Galveston, 43.25c; New Orleans, 41c; Savannah, 41c; Augusta, 40.50c; Memphis, 40.50c; Houston, 42.50c; Little Rock, 42.25c.

Yesterday's cotton statistics were:

	Yesterday.	Last Week.	Last Year.
Port receipts	22,908	19,619	15,920
Exports	.....	17,400	38,705
Exports, season	5,939,632	4,906,565	3,470,682
N. Y. stocks	45,200	40,061	93,396
Port stocks	1,250,800	1,284,761	1,286,764
N. Y. arrivals	1,053	475	.....

Liverpool cables: Spot cotton was quiet at 27.63d for middling; sales, 4,000 bales, of which American 3,000; imports, 24,000 bales, all American. Futures opened quiet but steady, 2 to 11 points up, and closed steady, 3 to 9 points up on the day. Prices: April, 25.57d; May, 25.38d; July, 24.51d; October, 22.76d. Manchester—Yarns and cloths were dull.

COMMODITIES MARKETS.

CORN.
CHICAGO PRICES.

	High.	Low.	Close.	Prev. Close.	Last Year.
March	1.67	1.64½	1.67	1.64	.....
May	1.60½	1.57¾	1.59¼	1.57½	1.57½
July	1.53½	1.51¾	1.52¾	1.51	1.46
Sept.	1.49¼	1.47¼	1.48	1.46½	1.37¾

OATS.
CHICAGO PRICES.

	High.	Low.	Close.	Prev. Close.	Last Year.
May	87¾	86¾	87¼	86¾	67½
July	80	79¾	79¾	79¼	66¾
Sept.	70	69¾	69½	69½	62

In the local market cash oats were quoted as follows: No. 1 white, $1.00; No. 2, $1.08½@$1.09; No. 3, $1.08@$1.08½; No. 4, $1.07@$1.07½; fancy, $1.11; ordinary, $1.09.

RYE.
CHICAGO PRICES.

	High.	Low.	Close.	Prev. Close.	Last Year.
May	1.81¾	1.78¾	1.80	1.78¾	1.78¼
July	1.78¾	1.78¼	1.74	1.72¾	1.75

PROVISIONS.
CHICAGO PRICES.

	High.	Low.	Close.	Prev. Close.	Last Year.
Lard—					
May	20.95	20.32	21.32	20.72	28.80
July	21.72	21.07	21.10	21.50	28.85
Ribs—					
May	19.15	18.67	18.67	18.05	26.15
July	19.62	19.10	19.10	19.42	25.00
Pork—					
May	36.50	36.10	36.10	....	.....
July	36.70	36.20	36.20	36.50	44.35

COTTONSEED OIL.

	High.	Low.	Close.	Prev. Close.
Spot	..	..	..	18.50
April	..	..	..	18.50
May	19.50	19.40	19.40	19.40
June	19.75	19.74	19.74	19.50
July	19.96	19.75	19.75	19.75
August	20.10	19.99	19.99	19.75
September	..	..	..	19.50
October	..	..	..	18.25
November	..	..	..	16.00

COFFEE

Range of Prices—	High.	Low.	Close.	Prev. Close.
May	14.54	14.47	14.52	14.35
July	14.76	14.75	14.75	14.60
September	14.50	14.33	14.45	14.35
December	14.33	14.33	14.33	14.29

PRODUCE MARKETS.

BUTTER—The receipts yesterday were 8,947 packages. Market ruled steady for finer creamery. Secondary grades dragged, and tone was easier. Daylight creamery offering to arrive on steamers close by, at 60@61c, duty paid. Ladles and packing stock dragged. Creamery, higher than extras, pound, 67@67½c; extras, 92 score, 66½; firsts, 90 to 91 score, 64½@65½c; firsts, 88 to 89 score, 62½@64c; seconds, 83 to 87 score, 58@61½c; lower grades, 54@57c; held, extras, 63@63½c; firsts, 58@62c; seconds, 54@57c; unsalted, higher than extras, 70½@71c; extras, 69@70c; firsts, 63½@67½c; seconds, 58@62c; State dairy tubs, finest, 64@65¼c; good to prime, 58@63c; common to fair, 44@56c; renovated, extras, 55c; firsts, 52@54c; imitation creamery, firsts, 45@46c; ladles, current make, firsts, 42@44c; seconds, 39@40c; lower grades, 36@38c; packing stock, current make, No. 1, 58½@59c; No. 2, 37c; lower grades, 34@36½c.

EGGS—The receipts yesterday were 32,741 cases. With liberal arrivals and supplies in transit more than ample to meet Easter needs, prices showed a material decline. Tone at the close was unsettled and irregular. White eggs were in remarkably light supply, but advices indicated large shipments near at hand, and it was thought present extreme prices cannot be sustained long. Duck and goose eggs are still very scarce and command extreme prices for Easter trade. Fresh gathered, extras, dozen, 47@48c; storage packed, extra firsts, 46½@47c; firsts, 45½@46c; regular packed, extra firsts, 46c; firsts, 43@45; seconds, 41@42c; dirties, No. 1, 40@41c; No. 2, and poorer, 38@39c; checks, good to choice, dry, 36@37c; goose eggs, prime, $1.50@1.75; duck eggs, Baltimore, 60c; Western and prime Southern, 80@90c; far Southern, 70@75; State, Pennsylvania and near by Western henrry whites, extras, 61@62c; firsts to extra firsts, 56@60c; gathered whites, firsts to extra firsts, 56@60c; Western whites, under grades, 54@55c; Pacific Coast, whites, extras, 61@62c; extra firsts, 60c; firsts, 56@58c; o her Western and Southern, gathered whites, 50@57c; State, Pennsylvania and nearby hennery browns, extras, 50@52; gathered brown and mixed colors, extras, 41@48; firsts to extra firsts, 44@46c.

DECLARED DIVIDENDS.

Company.	Rate.	Payable.	Pay- able.	Holders of Record.
Bell Tel. of Pa	1½	Q	Apr. 15	Apr. 5
Hally Sugar pf	1¾	Q	May 1	Apr. 15
Int. Paper pf	1¾	Q	Apr. 15	Apr. 9
Mohawk Mining	$1.50	Q	May 1	Apr. 10
N. States Pow. pf	1¾	Q	Apr. 20	Mar. 31
Ott. Ry. & L. pf	1¾	Q	Apr. 15	Mar. 31
Truscon Steel	4	—	Apr. 15	Apr. 5
Do.	20	Stock	Apr. 1	Mar. 29
W. S. G. & E. pf	1¾	Q	Apr. 15	Mar. 31

FINANCIAL NOTICES.

UNITED STATES BREWING COMPANY

FIRST MORTGAGE SIX PER CENT. GOLD DEBENTURES.

The undersigned, Trustees under the Mortgage or Deed of Trust given to secure certain First Mortgage Six Per Cent. Gold Debentures issued by the United States Brewing Company under a Mortgage or Deed of Trust, dated August 1, 1908, hereby give notice that they will receive at the office of the Bankers Trust Company in the Borough of Manhattan, City of New York, on or before the 6th day of May, 1920, sealed offerings to sell at the rate of $4.85 to the pound sterling, on July 1, 1920, at the lowest price at which same shall be tendered (not exceeding 105% of the par value thereof and the then accrued interest), FIRST MORTGAGE SIX PER CENT GOLD DEBENTURES, pursuant to the provisions of Article XII. of said Mortgage or Deed of Trust in an amount sufficient to exhaust the sum of Eighty-five thousand three hundred forty-one dollars and Fifty cents ($85,341.50), of which Eighty-four thousand three hundred dollars ($84,300) is to be paid to the American Trustee, as provided in the Mortgage above mentioned. Said offerings must be made in sealed envelopes, and should state the face value of debentures offered for sale, and the price thereof, together with the Post Office address of parties making such offer, designating the debentures by their number, and also electing where the same shall be payable either at the office of the Bankers Trust Company, Borough of Manhattan, City of New York, or at the office or agency of the United States Debenture Corporation, Limited, Old Broad Street, London.

Such holders of debentures as may be notified of the acceptance of their offer must be prepared to deliver same for the payment at the above-mentioned rate of exchange, on the first day of July, 1920, at the price contained in their offer, the right, however, being reserved by the Trustees to reject any and all proposals in whole or in part.

BANKERS TRUST COMPANY, as Trustee,
NEW YORK CITY, N. Y.

UNITED STATES DEBENTURE CORPORATION, LTD., as Trustee,
LONDON, ENGLAND.

Dated April 1, 1920.

Notice of Redemption of Ten-Year Seven Per Cent. Sinking Fund Convertible Debenture Bonds of AMERICAN SUMATRA TOBACCO CO.

Pursuant to Section 1 of Article Four of the Indenture, dated June 1, 1919, between American Sumatra Tobacco Co. and Mercantile Trust Company, as Trustee, said American Sumatra Tobacco Co. has elected to pay off and redeem on April 1, 1920, at the face value thereof and interest accrued to said date, plus a premium of five per cent. (5%) of the face value thereof, all of the aforesaid bonds issued and now outstanding under said Indenture. The interest on said bonds will cease on such redemption date and said American Sumatra Tobacco Co. requires that said bonds be presented on said date for payment and redemption, at the office of said Mercantile Trust Company, 120 Broadway, Borough of Manhattan, City of New York. The right of conversion of said bonds into common stock of said American Sumatra Tobacco Co. at the rate of one hundred and ten Dollars ($110) per share (subject to adjustment of interest and dividend), will continue up to the close of business March 22, 1920, upon giving the notice and complying with the other provisions of Section 1 of Article Six of said Indenture.

All bonds surrendered for payment and redemption must be accompanied by appropriate federal income tax ownership certificates. All registered bonds must be properly assigned in blank.

Dated, January 28, 1920.
AMERICAN SUMATRA TOBACCO CO., By FRANK M. ARGUIMBAU, Secretary.

Chicago, St. Louis & Pittsburgh R. R. Co. First Consolidated Mortgage Bonds.

In accordance with the terms of the Chicago, St. Louis & Pittsburgh Railroad Company's First Consolidated Gold Bond Mortgage dated March 31, 1883, to Union Trust Company of New York as Trustee, the sum of sixteen thousand one hundred and eighty dollars ($16,180) has been paid to this Company to be invested in the purchase of bonds of said issue for the Sinking Fund.

Notice is hereby given that sealed proposals for the sale of said bonds to the amount that the above named sum will purchase will be received at the office of the Central Union Trust Company of New York, No. 80 Broadway, and opened at noon May 13th, 1920.

Bonds may be purchased at a price not to exceed 105 and accrued interest. Interest to cease May 14th, 1920.

CENTRAL UNION TRUST COMPANY OF NEW YORK, Successor Trustee.

NOTICE IS HEREBY GIVEN THAT THE partnership lately existing under the firm name of FRANCO - AMERICAN AGENCY and doing business at No. 97 Warren St., New York City, and composed of the undersigned, has been dissolved by mutual consent and the business of the said partnership continued by FRANCO-AMERICAN AGENCY, INCORPORATED.

ADOLPHE MERIC.
JANIK DIRATS.
GEORGE R. MILLS.

MEETINGS AND ELECTIONS.

THEATRE CURTAIN ADVERTISING CO., INC.

You are hereby notified that, pursuant to the written request of stockholders of this corporation holding more than two-thirds of the outstanding voting stock of the corporation, which request is open to inspection at the office of the corporation, a meeting of the stockholders of the Theatre Curtain Advertising Co., Inc., will be held at the office of the corporation, 1,193 Broadway, New York City, at 2 o'clock P. M. on Thursday, April 15, 1920, for the purpose of electing a new Board of Directors of the corporation and for the transaction of all other business which may properly come before said meeting.

HYMAN SCHNITZER, President.
Dated New York, March 30, 1920.

PROPOSALS.

SEALED BIDS WILL BE RECEIVED BY the Board of Water Supply at its offices, twenty-second floor, Municipal Building, Park Row, Centre and Chambers Sts., New York City, until 11 A. M., on Tuesday, April 13, 1920, for Contract 207, for furnishing and delivering gate valves, hydraulic cylinders, bronze castings and appurtenances for the Gilboa Dam and the Shandaken Tunnel, all as set forth in the specifications. All deliveries shall be made f. o. b. at the Grand Gorge Station on the Ulster & Delaware Railroad, Delaware County, New York. At the above place and time the bids will be publicly opened and read. Pamphlets containing information for bidders and contract drawings can be obtained at the above address, at the office of the Secretary, by depositing the sum of ten dollars ($10) in cash or its equivalent for each pamphlet. For further particulars apply to the office of the Chief Engineer at the above address. JOHN F. GALVIN, President; CHARLES N. CHADWICK, L. J. O'REILLY, Commissioners. Board of Water Supply. BENJ. F. EINIGLER, Secretary.

Office of the Quartermaster General, Clothing and Equipage Division, Munitions Building, Washington, D. C. Sealed proposals in duplicate will be received here until 11 A. M., April 16th, 1920, for furnishing all or any part of 30,000 Harness Sacks. Information on request.

DISSOLUTION NOTICES.

STATE OF NEW YORK, OFFICE OF THE Secretary of State, ss.:

This certificate, issued in duplicate, hereby certifies that the AGISHEFF AND COMPANY, INCORPORATED, a domestic stock corporation, has filed in this office on this 22d day of March, 1920, papers for the voluntary dissolution of such corporation under section 221 of the General Corporation Law, and that it appears therefrom that such corporation has complied with said section in order to be dissolved.

Witness my hand and the seal of office of the Secretary of State, at the City [Seal.] of Albany, this twenty-second day of March, one thousand nine hundred and twenty.

C. W. TAFT,
Second Deputy Secretary of State.

MEETINGS AND ELECTIONS.

THE NEW YORK, NEW HAVEN AND HARTFORD RAILROAD CO.

To the Stockholders:

NOTICE is hereby given that the Annual Meeting of the Stockholders of The New York, New Haven and Hartford Railroad Company will be held in the Assembly Hall of the Hotel Garde, corner of Meadow Street and Columbus Avenue, New Haven, Connecticut, on Wednesday, April 21st, 1920, at 12:00 o'clock noon, for the following purposes:

1. To consider and take appropriate action upon the Statement of the Affairs of The New York, New Haven and Hartford Railroad Company for the year ending December 31, 1919, and all acts described therein or reported at said meeting.

2. To elect a Board of Directors for the ensuing year.

3. To consider and act upon any and all questions and matters relative to the possession, use, control and operation of the Company's railroad and system of transportation taken over or assumed by the President of the United States under

(a) Section 1 of the Act entitled "An Act making appropriations for the support of the Army for the fiscal year ending June 30th, 1919, and for other purposes," Approved August 29th, 1916;

(b) The Federal Control Act, Approved March 21st, 1918;

(c) The agreement between the Director General of Railroads and the Company made April 26th, 1919, providing for compensation to be paid to the Company during the term of Federal control.

4. To consider and act upon any and all questions and matters arising under the Transportation Act, 1920, approved February 28th, 1920, including the settlement of matters arising out of Federal control, the refunding of this Company's indebtedness due to the United States, the guaranty to this Company of compensation after the termination of Federal control, the making of a new loan or loans, and the acquisition of control of any other carrier subject to said Act by lease, purchase, consolidation, or otherwise; also to consider and act upon any proposed execution and issue of bonds, debentures, notes or other evidences of indebtedness, for the purpose of obtaining additional equipment by means of equipment trust or otherwise, for the purpose of funding this Company's indebtedness, or for any other lawful purpose, and of securing the same by mortgage or pledge of this Company's rights, property and franchises.

5. To consider and act upon a proposition to ratify, confirm and approve of the execution by the officers of this Company of an equipment trust agreement with Walker D. Hines, Director General of Railroads, covering the allocation by him to this Company of cars and locomotives at a cost not to exceed $4,815,930.00 and the issue by this Company of its equipment trust certificates therefor not to exceed said amount.

6. To transact any other business which may properly come before said meeting.

For the purpose of this meeting the transfer books of the Company will be closed from the close of business March 31, 1920, and reopened on April 22, 1920.

Dated at New Haven, Connecticut, this 31st day of March, 1920.

By order of the Board of Directors,
ARTHUR E. CLARK, Secretary.

SOUTHERN PACIFIC COMPANY. NOTICE OF MEETING.

165 Broadway, New York, N. Y., January 2, 1920.

The Annual Meeting of the Stockholders of the Southern Pacific Company will be held at the office of this Company in Anchorage, Jefferson County, Kentucky, on Wednesday, April 7, 1920, at twelve o'clock noon, standard time, for the following purposes, viz.:

1. To elect fifteen Directors.

2. To consider and act upon all questions and matters which may legally come before the meeting relating to Federal control of the Company's properties under the act of Congress of March 21, 1918, or any agreement or settlement with the Government in respect thereto or relating to the termination of such Federal control by the return of the properties or otherwise, and/or relating to conditions resulting from or succeeding such Federal control, and generally all questions and matters growing out of or incident to such control, termination thereof, or following conditions.

3. To transact all such other business as may legally come before the meeting, including the approval and ratification of all action of the Board of Directors and the Executive Committee since the last annual meeting of the Stockholders of this Company.

For the purposes of the meeting, the books for the transfer of stock will be closed at 3 o'clock P. M., Tuesday, March 23, 1920, and will be reopened at 10 o'clock A. M., Thursday, April 8, 1920.

By order of the Board of Directors.
HUGH NEILL, Secretary.

UNITED STATES RUBBER COMPANY

New Brunswick, N. J., March 10th, 1920.

NOTICE is hereby given that the Twenty-eighth Annual Meeting of the Stockholders of the United States Rubber Company will be held at the principal office of the Company, in the City of New Brunswick, New Jersey, on Tuesday, April 20th, 1920, at 11:30 o'clock A. M., for the election of Directors and for the transaction of any and all business that may properly come before the meeting, including considering and voting upon the approval and ratification of all purchases, contracts, acts, proceedings, elections and appointments by the Board of Directors and the Executive Committee since the Twenty-seventh Annual Meeting of the Stockholders of the Company held on April 15th, 1919, and of all matters referred to in the Twenty-eighth Annual Report to Stockholders, which will be sent to Stockholders before the meeting, and in the proceedings of the Board of Directors and the Executive Committee, which, until the meeting, will be open to examination by Stockholders of record during business hours at the New York Office of the Company, 1790 Broadway.

The Transfer Books will not be closed, but the New Jersey Corporation Law will not allow to be voted any share of stock which shall have been transferred after March 31st, 1920.

By order of the Board of Directors,
SAMUEL NORRIS, Secretary.

NORFOLK AND WESTERN RAILWAY CO.

The Annual Meeting of Stockholders of the Norfolk and Western Railway Company will be held at the principal office of the Company in the City of Roanoke, Virginia, on Thursday, the 8th day of April, 1920, at 10 o'clock A. M., to elect Directors, to elect Independent auditors to audit the books and accounts of the Company for the fiscal year, to consider the annual report of the Directors for the year ended December 31st, 1919, to ratify and approve all action of the Directors set forth in such annual report and in the minutes of the Company and to transact such other business as may properly come before the meeting.

The Stock Transfer Books will be closed at 3 o'clock P. M. Monday, March 22nd, 1920, and reopened at 10 o'clock A. M. Friday, April 9th, 1920.

By order of the Board of Directors,
E. H. ALDEN, Secretary.

THE NEW YORK, CHICAGO & ST. LOUIS RAILROAD COMPANY.

Cleveland, Ohio, April 1, 1920.

Notice is hereby given that the annual meeting of the stockholders of THE NEW YORK, CHICAGO AND ST. LOUIS RAILROAD COMPANY will be held on Wednesday, the fifth day of May, 1920, at nine o'clock a. m., Standard Time, at the principal office of the Company in the Marshall Building, Cleveland, Ohio, for the purpose of electing Fifteen Directors, for the consideration of the acts of the officers and directors of the Company during the past year, and for the transaction of such other business as may be brought before the meeting.

The polls will continue open for one hour.

By order of the Board of Directors.
W. D. TURNER, Secretary.

ANNUAL MEETING.

Notice is hereby given that the Annual Meeting of the stockholders of Henry R. Worthington will be held at the office of the company on Worthington Avenue, at Harrison, New Jersey, on Tuesday, April 13th, 1920, at one o'clock in the afternoon, for the election of Directors, the approval and ratification of all acts and proceedings of the Board of Directors and officers of the company since the last meeting of Stockholders, and the transaction of such other business as may come before the meeting.

In accordance with the laws of the State of New Jersey, no stock can be voted upon that has been transferred within twenty (20) days next preceding the date of the election.

C. NEAL BARNEY, Secretary.

Dated, New York, April 1, 1920.

The Annual Meeting of the Stockholders of U. S. INDUSTRIAL ALCOHOL CO., pursuant to its by-laws, will be held at 12 o'clock noon on Thursday, April 15, 1920, at the office of the Company, 27 William Street, Borough of Manhattan, New York City, for the election of Directors and Inspectors of Election and the transaction of such other business as may properly come before said meeting.

JOSEPH MALONE, Secretary.

DISSOLUTION NOTICES.

STATE OF NEW YORK, OFFICE OF THE SECRETARY OF STATE, SS.:

THIS CERTIFICATE issued in duplicate, hereby certifies that the GLANDER & CO., Inc., a domestic stock corporation, has filed in this office on this 28th day of January, 1920, papers for the voluntary dissolution of such corporation under section 221 of the General Corporation Law, and that it appears therefrom that such corporation has complied with said section in order to be dissolved.

WITNESS my hand and the seal of office of the Secretary of State, at the City of Albany, this twenty-sixth day of January, one thousand nine hundred and twenty.

(SEAL)

C. W. TAFT,
Second Deputy Secretary of State.

NOTICE TO CREDITORS.

ALL persons having claims against GLANDER & CO., INC., now being voluntarily dissolved, are directed to present the same forthwith at the office of Stoll & Lawrence, 66 Broadway, Borough of Manhattan, City and State of New York.

NEW INCORPORATIONS

New York Charters.

ALBANY, March 31.—Fifty-six new corporations, with an aggregate capitalization of $3,207,000, were chartered today. They include:

D. & K. Co., Brooklyn, realty, $5,000; J. J. and A. R. Dunn, C. A. Klaiber, 1,267 70th St., Brooklyn.

Eagle Garage, Kingston, $32,500; R. N. Wheeler, J. P. Mack, J. P. Cavanagh, Kingston.

Guyfran Realty Corp., Manhattan, $25,000; E. Guy, A. J. Francis, J. J. Allen, 45 West 137th St.

Hewett Scher & Co., Brooklyn, realty, $50,000; A. F. Hewett, J. and H. Scher, 1,689 40th St., Brooklyn.

Schubert Corp., Manhattan, electrical work, $10,000; C. T. Schubert, R. I. Dodge, N. H. Hunt, 774 E. 179th St., Bronx.

Georgefort Realty Co., Manhattan, $10,000; G. C. Woolf, S. Kramer, R. Corth, 141 Edgecombe Av.

Package Sealing Corp., Brooklyn, $10,000; C. and A. Benne, H. Jacobson, 816 Fifth St., Brooklyn.

Gladmoyer Realty Corp., Brooklyn, $5,000; P. and M. Weinstock, D. Carlisky, 2,018 Bath Av., Brooklyn.

Zero Business Corp., Bronx, realty, $8,000; J. Stein, Gt. Jacobs, C. Wiesenberg, 2,045 Southern Boulevard, Bronx.

Brown, Spin, Wright Corp., Manhattan (formed by consolidation of Brown Spin-Wright Co., Brown Spin-Wright Cotton Corp., and Brown Spin-Wright Construction Co.), textile machinery, $500,000; A. W. Fiedler, W. H. Collins, A. H. Goodhue, 42 Broadway.

Adelphi Hotel, Manhattan, $10,000; C. J. Zinovoy, S. N. Caplow, M. Weintrau, 132 Nassau St.

Hotel News Service, Manhattan, magazines, stationery and confectionery, $100,000; H. W. Dewey, H. E. Shea, J. J. Carroll, Long Island City.

North Star Trading Co., Manhattan, hardware and paper novelties, $10,000; J. E. Griffin, A. Bonecke, E. J. Greene, 24 Murray St.

Kenko Laboratories, Brooklyn, drugs and chemicals, $50,000; A. Trautman, J. Levin, Jacobs, 24 Patchen Av., Brooklyn.

Maid-Rite Felt Slipper Co., Brooklyn, $50,000; L. Kraushaar, L. Rosenwasser, H. Miller, 1,390 Carroll St., Brooklyn.

Lewis-Abbott Motors, Brooklyn, $100,000; M. Hertz, H. Weismann, F. J. Callaghan, 584 4th St., Brooklyn.

All Countries Products, Manhattan, import and export food products, $50,000; P. H. Stennett, F. Collier, A. Simms, 660 Lenox Av.

1,293 East New York Av., Brooklyn, realty, $46,000; W. Levinson, J. Lober, S. Davidson, 1,293 New York Av., Brooklyn.

W. H. Lavac, Manhattan, factory supplies, $10,000; G. H. Scofield, R. A. Ganzenmuller, W. H. Lavac, 915 Andrews Av., Bronx.

Merchants' Bond and Mortgage Corp., Manhattan, $1,000,000; W. B. Rulon, J. C. and N. Palmer, 176 Decatur St., Brooklyn.

Siatta Realty Co., Manhattan, $50,000; M. and S. Sleppin, L. Broder, 35 Blake Av., Brooklyn.

Wilson's 999 Corp., Manhattan, drugs and chemicals; $100,000; C. E. Wilson, M. B. Wilan, A. W. Benion, 59 Wall St.

Brooker Pharmacy, Manhattan, $10,000; E. D. and H. Brooker, J. W. Lipschitz, 484 Grand St.

U. S. Auto Lamp Manufacturing Co., Manhattan, $6,000; L. Landidus, H. Sherman, M. Brook, 380 Essex St., Brooklyn.

Haig Realty Corp., Manhattan, $60,000; C. H. Keuhnelan, K. A. Chakmakilan, F. X. Brosman, 60 Wall St.

Alotner Realty Corp., Bronx, $20,000; C. S. Rosenschein, H. A. Mossler, S. Benson, 953 Hoe Av., Bronx.

Phoplay Journal Corp., Manhattan, $50,000; F. H. Anspacher, C. B. Parsons, E. Goldsmith, 102 W. 58th St.

Amicus Realty Corp., Manhattan, $10,000; A. and M. and D. Stern, 52 E. 61st St.

Namick Realty Corp., Brooklyn, $5,000; J. Lefkowitz, F. and R. Brickman, 972A St. Johns Place, Brooklyn.

Railuson Realty Corp., Manhattan, $10,000; U. L. Adler, B. H. Licht, M. S. Brotman, 35 Nassau St.

Kingwood Garage, Manhattan, $20,000; D. F. Elton, G. H. and C. H. Potter, 412 West 129th St.

Driggs Ordnance and Mfg. Corp., Manhattan, 2,500 shares preferrd stock $100 each, 5,000 shares common no par value, active capital $275,000; F. E. Vans, E. R. Kirkel, J. J. Schulman, 25 Post Av.

Benigsohn & Goldstein, Manhattan, men's clothes, $50,000; L. and C. Goldstein, W. Benigsohn, 528 Eighth St., Brooklyn.

New York Automobile Exchange and Clearing House, Manhattan, $50,000; J. Billings, S. S. Bobbe, B. Rosenberg, 18 Park Row.

Berman & Baedecker, Manhattan, poultry, $5,000; J. C. Berman, H. Baedecker, I. B. Funt, 310 Madison St.

Barton Bros., Manhattan, transportation, trade and commerce, $5,000; E. J. Barton, J. V. Feeeman, T. J. Lally, 142 West 42d St.

Lucille Hat Co., Manhattan, millinery, $5,000; M. Kaplan, M. Bernard, J. Rudderman, 394 Christopher St., Brooklyn.

Donnell & Elliott Realty Corp., Brooklyn, $10,000; E. B. Donnell, J. W. and F. H. Elliott, 367 Fulton St., Brooklyn.

Herle & Stokes, Rochester, make children's vehicles, $50,000; G. G. Schmidt, F. I. Stokes, J. C. Haig, Rochester.

American Beef Co., Brooklyn, $100,000; M. J. Stern, C. Metsner, J. B. Spellman, 162 Bay 34th St., Brooklyn.

Fishermen of Galilee of the Eastern and Western Hemisphere Hall, Manhattan, realty and food products, $25,000; R. C. Keith, A. W. Bignon, M. Buckner, 122 W. 135th St.

Camp Lo-Na-Wo, Manhattan, camps and hotels, $10,000; S. and A. A. and J. Kranz, 73 Ridge St.

Miranda-Henson, Manhattan, exporting and importing and make machinery, $50,000; I. J. and A. J. Miranda, Jr., H. D. Henson, 511 W. 144th St.

Aetna Cheese Co., Manhattan, $10,000; S. and I. Rosenfeld, L. Weinberg, 802 E. 168th St.

Originale Fashion Studio, Manhattan, $15,000; A. E. Monches, L. Nathan, H. B. Ipser, 761 Dawson St., Bronx.

Confidence Pharmacies, Brooklyn, $100,000; H. Behr, F. Bedker, A. Bragg, 260 Nicholas Av., Brooklyn.

Knickerbocker Properties, Manhattan, mercantile, $10,000; W. S. Young, A. E. Little, C. E. Fisher, 63 Wall St.

J. Stanley Barton, Manhattan, navigation and commerce, $5,000; E. J. Barton, J. W. Freman, E. J. Lally, 142 W. 42d St.

Gilonian Realty Corp., Brooklyn, G. J. McGibbon, G. Savage, M. M. Gleason, 804 Lincoln Place, Brooklyn.

CAPITAL INCREASES.

Franken-Karch Corp., Manhattan, $100,000 to $200,000.

Jefferson Laundry Co., Manhattan, $5,000 to $10,000.

Liverpool Hardwood Co., Manhattan, $100,000 to $500,000.

Niagara Falls Power Co., Niagara Falls, $26,000,000 to $26,5 5,400.

Wescott and Campbell Spinning Co., New York, mills, $250,000 to $1,500,000.

Pleasure Boat Co., Brooklyn, $25,000 to $150,000.

By-Products Steel Corp., Niagara Co., 15,000 shares common stock, no par value, carry on business with $500,000.

Robin Demereh Co., Rochester, $10,000 to $100,000.

Glen Cove Bank of Glen Cove, New York, $75,000 to $100,000.

AUTHORIZATIONS.

United Central America Corp., Del., machinery and merchandise, 50,000 shares preferred stock, $10 each; 100,000 shares common stock, no par value; active capital, 10 shares; Rep., A. L. Westerfield, 200 Broadway.

Empire State Finance Corp., Del., auto bodies, 5,000 shares preferred stock, $10 each; 5,000 shares common stock, no par value; Rep., G. E. Merrifield, 505 5th Av.

Jones Printing Press and Mfg. Co., Del., $3,000,000; Rep. I. F. Spinning, 165 Broadway.

MERGER.

Snow's Fountains, Manhattan, with Snow's Fountains Holding Corp.

NAME CHANGE.

R. S. Stockvis an Zonen to R. S. Stockvis & Sons., Manhattan.

DISSOLUTIONS.

150 West 22d St., Manhattan.

Federal Electric Co., Manhattan.

New Departure Coaster Brake Corp., Manhattan.

Lindo Building Co., Manhattan.

S. Henry & Sons, Manhattan.

Blains Live Stock Co., Manhattan.

Grant Knitting Mills, Manhattan.

Randall, Leopold & Co., Manhattan.

J. M. Schechter, Manhattan.

J. Guryan Co., Manhattan.

Broad St. Garage, Hornell.

L. G. Wellner Monument Co., Dunkirk.

New Jersey Charters.

Special to The New York Times.

TRENTON, March 31.—New charters: Web Sanitary Comb Co., Jersey City, vending machines, $1,000,000; W. E. Bathgate, A. A. Hilton, Jr., Hoboken; J. J. Dunn, Jersey City.

Manufacturers' Developing Co., Newark, contractors, $125,000; Clara Boehninger, Nathaniel Kessler, Samuel I. Kessler, Newark.

Georges A. Glenn Co., Camden, contractors, $100,000; B. B. Quirk, W. C. Carroll, Fred W. Renwick, Camden.

Delaware Charters.

Special to The New York Times.

Dover, March 31.—Charters filed today: Hoff Coal Co., mining,

Business Men's Investments

American Water Works & Electric Co.
Coll. Trust 5s, 1934
At price to yield about 9.75%

New York, New Haven & Hartford R. R.
Debenture 4s, 1922
At price to yield about 20%

Boonville, St. Louis & Southern R. R.
First Mortgage 5s, 1951
At price to yield about 9%

FREDERIC H. HATCH & CO.
Established 1888
Phone Rector 8340. 74 B'way, New York.
WIRE CONNECTIONS
Boston, Chicago, Philadelphia and Montreal

Holt & Co. Will Sell

25 Singer Manufacturing
100 McCrory Stores
200 Conley Tinley Tin Foil
25 Weyman Bruton
50 Humble Oil & Refining
50 Gulf Oil Corporation
100 Magnolia Petroleum
50 Guantanamo Sugar
25 Manati Sugar
100 Santa Cecelia
50 Santa Cecelia Pfd.
100 Michigan Limestone
100 Porto Rico Am. Tob.
25 Geo W. Helme
100 Schulte Retail Stores
25 Ind. & Ill. Coal
100 Louisiana Oil & Ref.
100 Atlantic Lobos Oil
50 National Fuel Gas
100 Central Petroleum
100 Indian Refining
100 Indian Refining Pfd.
100 American Cigar
50 Stern Bros. Pfd.
100 Steel & Tube Pfd.
100 Times Square
100 Times Square Pfd.
25 Babcock & Wilcox

Holt & Company
71 Broadway. Tel. 7060 Bowling Green

J.K. Rice, Jr. & Co. Buy & Sell

American Cyanamid Com. & Pfd.
Aluminum Co. of America
Atlas Portland Cement Com.
American Piano Com. & Pfd.
American Dist. Tele. of N. J.
Bank of America
Bank of Manhattan Co. "Rights"
Bankers Trust
Continental Insurance
Childs (Rest.) Com. & Pfd.
Eisemann Magneto Com. & Pfd.
Equitable Trust
Empire Steel & Iron Pfd.
E. W. Bliss Com. & Pfd.
Fidelity-Phenix Insurance
Farmers Loan & Trust Stock
General Baking Com. & Pfd.
Guaranty Trust
Greenwich Bank
Glens Falls Insurance
Great American Insurance
Home Insurance
H. W. Johns-Manville Com.
Kirby Lumber Com. & Pfd.
Manning, Maxwell & Moore
N. Y. State Rys. Com., Pfd. & 4½s
Mechanics & Metals Bank "Rights"
Mohawk Valley Co.
North River Insurance
Niagara Insurance
New Jersey Zinc
Lehigh Valley Coal Sales
National Fuel Gas
Singer Manufacturing
U. S. Fire Insurance
Victor Talking Machine
Winchester Co. Stocks

J.K. Rice, Jr. & Co.
Phones 4000 to 4010 John. 36 Wall St., N. Y.

We Buy and Sell

Todd Shipyards
Eastern Steel
Royal Typewriter
Indian Refining
General Baking
Atlantic Gulf Oil Corp.
Steel & Tube Pfd.
U. S. Finishing
Everett-Heaney
T. H. Symington
Franklin Trust Co.

DAWSON & CO.
40 Wall St. Tel. John 6444

Union Oil Co.
Wichita, Kansas

A rather unusual opportunity to share in the profits of the oil business by purchasing the securities of a properly managed producing oil company before they have discounted in price the value of the Company's properties.

Each share of Preferred Stock costs $10.00 and carries a bonus of 5 shares of Common Stock.

Particulars will be given on application and mention of this paper.

Chas. H. Jones & Co.
Municipal, Railroad and Corporation Bonds
20 Broad Street New York
Telephone 9140 Rector. Cable "Orientment."

Evansville & Ind. 6s 1926
Chi. & Ind. Coal Ry. 5s 1936
Rk. (Ill.) El. 1st & Rf. 5s '39
Louisiana & Ark. 5s 1927
Chi. & E. Ill. Cons. 5s 1937

Kirby Lumber Com. & Pfd.
Woodward Iron Com.
Lehigh Valley Coal Sales
Indiana & Ill. Coal Corp.
Whl. & Lake E. P. L. Pfd.

Wm. C. ORTON & CO.
25 Broad St., N. Y. Phone 7160-1-2 Broad

CURB TRANSACTIONS

INDUSTRIALS.

Sales.		High.	Low.	Last.
54,700	‡Acme Coal.	3	2⅝	2⅝
4,500	‡Aetna Exp.	9⅞	9¾	9¾
1,600	‡Ajax Mfg.	27½	27½	27½
4,300	‡Am Safe R.	9¼	8¾	9⅛
1,700	‡Br-Am C C	8⅝	8¼	8⅝
100	‡Car Lt & P	2½	2½	2½
2,200	‡C A S w.i.	40⅜	47	40⅜
100	‡Conley T.	20½	20½	20½
50	‡Gil Safe R.	17⅜	17⅜	17⅜
200	‡J I Case	21	21	21
500	‡Cleveland A	80	78	80
1,000	‡Parrell Coal	49	48	48½
9,000	‡G Asphalt	100¼	99	100¼
100	‡Goldwyn P.	24	24	24
1,700	Grape-Ola A.	1⅝	1⅝	1⅝
1,900	Do pf	23½	23½	23½
8,500	‡Hercules	39⅜	36½	37
100	‡Hyd Steel	37½	37½	37½
100	† Do pf	97	97	97
6,500	‡Hedden G.	6⅝	6	6¼
500	‡Imp T of Gt Br & Ire.	10½	10½	10½
200	‡ Do rights	¾	¾	¾
100	Inter Rub.	13	13	13
2,080	‡Kay Co Gas	2	2	2
1,800	Key Solether	17⅜	16⅜	17⅜
100	‡Lin Mo C A	50	50	50
200	‡Mercer Mo.	23	24	24
500	‡Nat C & I.	42	42	42

STANDARD OIL SUBSIDIARIES.

6,500	‡Anglo-Am.	27¾	26		30	‡Std Oil, Cal.	345 344 344
10	‡Ind Pipe L.	101	101	101			

MISCELLANEOUS OIL STOCKS.

7,800	‡Allen Oil	3½	1¾	3½	350	‡Nor Tex Oil	21½ 21½ 21½
1,000	‡Allied Oil	38	35	37	400	Ohio Fuel O	33 32 32
200	‡Ajax Oil	7½	7½	7½	1,500	Ohio Ranger	¾ ¾ ¾
6,400	Am Maracaibo	77	75	76	500	Okla Nat G	40 39 39
9,800	Boone Oil	4¾	4¼	4¼	200	Panhandle P & R	17½ 17½ 17½
7,000	‡Bos-Wyo	1	1	1			
5,000	‡Carib Synd.	32¾	29½	32	100	Pennok Oil	6¾ 6¾ 6¾
200	‡Circle Oil	5¼	5¼	5¼	2,500	‡Phillips Pet	38 37½ 38
500	‡Cities Serv.					6% Deb.	58 58 58
	U T shares	40¼	40	40½	700	‡Prod & Ref	8¾ 8¾ 8¾
1,200	‡Cosden & Co	8¾	8¾	8¾	600	‡Red Rock O	1 1 1
2,400	‡Domin Oil	14½	13¾	13¾	5,500	‡Rep O & R	7¼ 7¼ 7¼
200	‡Duquesne Oil	4¼	4¼	4¼	3,500	‡Ryan Pet	3¾ 3¾ 3¾
800	‡Elk Basin	10	10	10	300	‡Salt Cr Pr	49½ 49 49
1,500	Engra Pet	1⅝	1⅝	1⅝	4,500	‡Simms Pet	27½ 27½ 27½
1,000	‡Ertel Oil	1⅝	1⅝	1⅝	500	‡Sapul Ref	5⅝ 5¾ 5⅝
2,000	‡Esmeralda	⅝	⅝	⅝	900	‡Skelly Oil	10⅜ 10⅜ 10⅜
1,000	‡Federal Oil	3⅜	3⅜	3⅜	500	Sou O & R	⅞ ⅞ ⅞
1,000	‡Glenrock Oil	3¾	3¾	3¾	400	Sou St C Cp	1¼ 1¼ 1¼
100	‡Guffey-Gil	31¼	31¼	31¼	500	Spencer Pet	20¼ 20¼ 20¼
100	‡Home of Den	3½	3½	3½	300	Stelner Oil	6 5 5
500	‡Hous Oil	120	115	118	400	‡Superior Oil	18 17¾ 18
1,200	‡Hudson Oil				8,000	‡Tex Co w i	53½ 51½ 52¾
1,100	‡Interuat Pet	42½	41½	42	2,000	‡Texas Chief	25 23½ 23½
5,700	‡Invincible	41	40½	41	500	T & P C & O	108 106 107
8,000	‡Isl'd O & T	6	6⅛	6	300	T-ft P & R	1¾ 1¾ 1¾
800	‡KingPetCorp	28¾	28¾	28¾	8,000	‡Tex O & R	65 65 65
600	‡Lone St Gas	24	22	22	1,500	‡Tropical Oil	20½ 19 20
400	‡Manhat Oil	18	15	15	2,000	‡Un Tex Pet	1½ 1½ 1½
300	‡M'caibo Oil	10⅝	10¼	10⅝	1,800	‡Victoria Oil	1¾ 1¾ 1¾
500	‡Margay Oil	4	4	4	700	‡Wheian Oil	1 1 1
2,000	Met Petrol	3½	3¼	3¼	1,500	‡White Oil	31¼ 30½ 30½
2,000	Mex-Tex Oil	17	15½	16½	300	‡Wilburn Oil	5 5 5
400	‡Mid-Tex Oil	⅞	⅞	⅞	1,500	‡Y O & G	¼ ¼ ¼
200	N A O & R	42¼	42¼	42¼			

Mining.

10,500	Alas-BCMet.	1¾	1⅝	1⅝	10,000	‡Keystone M	1¾ 1 1¾
2,000	‡Alaska M	¼	¼	¼	3,500	‡Knox Dev	11 10 11
1,000	‡Am Mines	1¾	1¾	1¾	1,000	La Cons	⅛ ⅛ ⅛
600	‡Ariz Sil	⅜	⅜	⅜	12,500	‡Manh Min	⅜ ⅜ ⅜
3,400	‡Atlas	2¼	2¼	2¼	1,500	‡Magma C	2 2 2
6,000	‡Bel Div. p.	11	10	11	3,800	‡Marsh M	17 16 17
4,000	‡Bel Ext, p.	14	13	13	700	‡Mother L	⅝ ⅝ ⅝
1,500	Big Ledge	⅞	⅞	⅞	600	M-M M. Ltd.	76 76 76
1,275	‡Booth	6	6	6	1,000	Nip Mines	10¾ 10¾ 10¾
3,000	‡Bos & Mon.	68	65	66	4,000	‡Nixon Nev	23 21 23
2,700	‡Caledonia	35	34	35	600	Onabr Sil M	⅝ ⅝ ⅝
600	Canada Cop.	1½	1½	1½	700	Prince Con	⅝ ⅝ ⅝
5,000	‡Candel Sil	⅞	⅞	⅞	6,000	Rex Consol	9 8 8½
3,700	‡Cashboy	9½	9	9	12,500	Roper-G M	1¼ 1¼ 1¼
6,500	‡Gold Mesa	3	2½	3		(a pros.)	9 8 8
2,700	‡Gt Bend	2	1½	2	1,400	‡Wash G Q	1¾ 1¾ 1¾
200	‡Hon-Am Syn.	10	10	10	2,200	‡W E Cons	14½ 14¾ 14¾
750	Hecla Min	4¾	4¾	4¾	2,650	‡Wh Caps M	15 14 15
1,500	‡JimButler	24	22	23	2,000	‡W Chps Ex			
1,200	‡Jumbo	10	10	10		(a pros.)	2½ 2½ 2½
600	Kerr Lake	4¾	4½	4½	2,500	Wilbert Min	9½ 9 9½
2,700	‡Kewanaa	4	3	4	1,200	‡Yukon G Al	1½ 1⅜ 1⅜

BONDS.

$35,000	‡Al'd Pk 6s	77	76½	76½	$4,000	‡C, C, C & St L 6s, '20	88½ 88½ 88½
15,000	‡AT&Tds, '22	95⅞	95⅝	95⅝			
1,000	‡ Do '24	94¾	94½	94¾	5,000	‡Swedish 6s	89½ 89 89
120,000	‡Ang-Am	10	10	10	2,000	‡Int R T 7s	74 73½ 73½
	T 6s, w i	100⅝	100	100⅝	65,000	‡Tex Co 7s notes	98¾ 98¾ 98¾
2,000	Belg 6s, '21	97½	97¼	97¼			
4,000	‡ Do '25	93¾	93	93	15,000	‡West Ind 7s	98 97½ 98

*Odd lot. †Sells cents per share. ‡Unlisted.

PUBLIC UTILITIES

	High.	Low.	Bid.	Asked.
389 Cities Service	392	389	390	395
975 Cities Service pf	69¾	69½	69½	70
1,340 Cities Service pf. b.	71¾	67¾	67¾	73¾
3,985 Cities Service bk. shares.	40¾	40	40¾	40⅝
$43,500 Cities Service deb. C	103¾	100⅞	101⅛	103¼

	Bid.	Asked.		Bid.	Asked.
Adiron Elec Pow	10	15	Federal Lt & Trac pf	45	46
Adiron Elec Power pf	72	74½	Galveston-Houston Elec	17	22
Am Gas & Elec	124	125	Galveston-Hous Elec pf	56	62
Am Gas & Elec pf	37½	38½	Miss River Power	9	11
Am Light & Trac	180	191	Miss River Power pf	44½	47
Am Light & Trac pf	89	91	Northern Ohio Electric		20
Am Power & Light	64	67	Northern Ohio Elec pf		61
Am Power & Light pf	70	71½	Northern States Power	50	55
Am Public Utilities	3	9	Northern States Pow pf	86	88
Am Public Utilities pf	15	20	Northern Texas Elec	67	72
Am W W & Elec	3	4	Northern Texas Elec pf	62	67½
Am W W & Elec 1st pf	45	50	Pacific Gas & Elec pf	83	85
Am W W & Elec partic	7	8	Puget Sd Trac, Lt & P	13	15
Appalachian Power	1	3	Puget Sd Tr, Lt & P pf	52	55
Appalachian Power pf	17	21	Ry & Light Secur pf	70	80
Carolina Pow & Light	34	37	Republic Ry & Lt	109¼	110½
Colorado Power	10	14	Republic Ry & Lt pf	54	57
Colorado Power pf	90	95	Southern Cal Edison	85	88
Columbus Elec pf	63	70	Southern Cal Edi pf	100	102
Com Pow, Ry & Lt	18½	20	Standard Gas & Elec	18¾	19¾
Com Pow, Ry & Lt pf	45	50	Standard Gas & Elec pf	39½	40½
Conn Power pf	85	87	Tampa Electric	100	
Eastern Texas Elec	62	69	Tenn Ry, Lt & Pow	11½	12
Eastern Texas Elec pf	68	71	Tenn Ry, Lt & Pow pf	57	60
El Paso Electric	72	77½	United Light & Rys	24	27
Elec Bond & Sh pf	90	95	United Light & Rys pf	61	65
Empire Gas & Fuel	15	17	Western Power	17	19
Empire Gas & Fuel pf	87½	90½	Western Power pf	66	68
Federal Light & Trac	6				

Bonds.

Am W W & E col 5s	51	52	Midwest Util 6s	92¾	93	88	92¾
Appalach Pow 1st 5s	65	70	Miss Riv Pow 1st 5s	75	77½	80	81
Ark Val 7s, '20	97	100½	Nor States Pow 6s, '26	84	89	89	92½
Cin Gas & El 5s, '56	89	90	Nor States Pow 5s, '41	81	82½	96	
Col Gas & El deb. 7s	77	82	Okla Gas & El 7s, '29	99¾			
Conn Power 5s, '64	80		Seattle Elec 5s, '29	82	86		
Dallas Elec 5s, '22	100		Stand Gas & El 7s, '21	96	100		
East Tex Elec 5s, '42	72	80	Stand G & E cv 6s, '26	86	90		
El Paso Elec col 5s	82	87	West St G & E 5s, '41	80	82		
Empire Gas & F 6s, '24	87½	90½	Utah Securities	85	88		
Louisville G & E 7s, '23	96½	99					

NEW YORK CITY BONDS

	Yesterday. Bid.	Yesterday. Ask.	Tuesday. Bid.
4½s July, 1967	97½	98	97½
4½s June, 1965	97¼	97	97½
4½s Mar., 1963	97¼	98	97½
4½s Nov., 1957	97½	98	97½
4½s May, 1957	97¼	98	97½
4½s Apr., 1960	91½	92¼	91½
4½s Mar., 1964	91¼	92¼	91½
4½s Mar., 1962	91¼	92¼	91½
4½s Sept., 1960	91½	92¼	91½
4½s Sept., 1960-30	91½	92¼	91½
4s Mar., 1959	87	87¾	87
4s Nov., 1958	87	87¾	87
4s May, 1957	87	87¾	87
4s Nov., 1956	86¾	87¼	86¾
4s Nov., 1955	86¾	87¼	86¾
4s Nov., 1936	90	92½	90

	Yesterday. Bid.	Yesterday. Ask.	Tuesday. Bid.
3½s Nov., 1953	80	82½	79
3½s May, 1954	80	82½	79
3½s Nov., 1955	80	82½	79

The following are quoted on a percentage basis:

4½s 1924-1932	5.00	..	5.00
4½s 1919-1923	5.00	..	5.00
4½s 1924-1931	5.00	..	5.00
4½s 1920-1923	5.00	..	5.00
3½s 1940-1953	4.80	4.65	4.80
3½s 1930-1939	4.90	4.70	4.80
3½s 1922-1929	4.90	4.70	4.80
3½s 1916-1921	4.90	4.70	4.80
3s 1940-1953	4.90	4.65	4.90
3s 1926-1930	4.90	4.65	4.90
3s 1919-1925	5.00	4.65	5.00

MISCELLANEOUS STOCKS

	Yesterday. Bid.	Yesterday. Ask.	Tuesday. Bid.
Am Brass	220	225	220
Am Chicle	73	76	75
Do pf	74	78	74
Amal Leather	55	65	55
Do pf	91¼	96	91½
Am Whole Corp pf	94¾	97½	95
Atlas Powder	158	165	158
Do pf	83	86	83
Babcock & Wilcox	120	125	120
Borden & Co	103½	103¾	104
Do pf	84	87½	84½
E W Bliss	450	500	450
Do pf	90	80	90
Childs Co	85	90	85
Do pf	97	99	97
Crocker-Wheeler	88	94	88
Do pf	92½	95	90
Draper Corp	141	145	141
Du Pont	320	335	330
Do pf	90	80	80
Fisk Rub 1st pf	95	99	95
Gil Safety Razor	170	175	172

	Yesterday. Bid.	Yesterday. Ask.	Tuesday. Bid.
Hercules	220	230	222
Do pf	98	102	98
Ingersoll-Rand	180	190	180
Do pf	98	101	98
Merck & Co	91	96	91
Merrimac Chem	81½	85	81½
New Jersey Zinc	117	119	112
Niles-Bem'-Pond	17	20	18
Do pf	97	103	97
Robert Reiss	17	20	18
Do pf	84	87½	84½
Royal Baking Pow	125	135	130
Do pf	86	87	86
Scovill Mfg	455	465	455
Singer Mfg	125	135	147
Stand Screw Co	255	265	255
Stern Bros pf	105	107	105
Tex & Pac C & O	106	109	108
Valvo Oil 1st pf	102	104	102
Van Raalte	40	45	40
Do pf	81½	85	80

TOBACCO STOCKS

	Yesterday. Bid.	Yesterday. Ask.	Tuesday. Bid.
Am Cigar	128	132	128
Do pf	83	86	83
Am Tob scrip	208	210	212
Conley Foil	280	290	290
Geo W Helme	172	180	170
Do pf	98	101	98
J S Young	125	140	123
Do pf	93	103	90
MacA & Forbes	155	161	155

	Yesterday. Bid.	Yesterday. Ask.	Tuesday. Bid.
MacA & Forbes pf	91	96	91
Porto Rican-Am	130	137	130
R J Reynolds, A	570		550
Do B	475	500	475
Do pf	105	107	105
Univ L Tobacco	152	200	152
Do pf	104	108	104
Weyman-Bruton	172	177	170
Do pf	98	101	98

DIVIDENDS.

GENERAL OPTICAL COMPANY, INC.

A dividend of 1¾% on the preferred stock, being the dividends accrued for the quarters ending April 30th, July 31st and October 31st, 1918; January 31st, April 30th, July 31st and October 31st, 1919; and January 31st, 1920, has been declared, payable on April 15, 1920, to stockholders of record, April 5, 1920, and to holders of record on April 5, 1920, of Voting Trust Certificates for preferred stock. Checks for above dividends will be mailed by Franklin Trust Company, depositary under the Voting Trust Agreement and Transfer Agent.

CLARENCE E. MEEK, Treasurer.

DIVIDENDS.

THE CITIZENS NATIONAL BANK OF NEW YORK

New York, March 18th, 1920.

The Board of Directors has declared a quarterly dividend of three per cent. (3%) payable on and after April 1st, 1920, to stockholders of record at the close of business March 25th, 1920.

ALBION K. CHAPMAN, Cashier.

CONSOLIDATED EXCHANGE

Sales.		High.	Low.	Last.
200	Alaska G M	2½	2½	2½
500	Alaska Jun	3	2⅜	3
180	Allis-Chalm	44¼	43½	43½
140	Am B Sugar	88½	87¾	87¾
240	Am Can	48¾	48¼	48¼
100	Am C & F	142½	142½	142½
110	Am Cot Oil	46¾	46¼	46¼
365	Am Druggist	14½	14½	14½
120	A H & L pf	11½	11¼	11¼
10	Am Ice Sec	51¾	51¾	51¾
480	Am Int Corp	102	100¾	100¾
500	Am Loco	105	103¾	104
410	Am S & C	24	23½	23½
240	Am S & R	89	88½	88½
120	Am St'l Fds	48¼	47¾	48½
110	Am Sugar	132½	132½	132¾
220	Am Su Tob	101¾	99¾	100¾
110	Am T & T	97¾	97¾	97¾
455	Am Tob cfds	87⅝	86¾	87¾
180	Am Woolen	132⅞	131¾	131¾
820	Anaconn Cop	63¾	63¼	63⅝
140	Atchison	81½	81¼	81¼
14,570	Bald Loco	136⅞	130¾	135¼
140	Balt & Ohio	34¾	33¾	33¾
135	Beth Motors	28¼	28	28
500	Beth St'l B	97⅜	96⅝	96⅝
130	Booth Fish	11¾	11¼	11¼
210	Bosch Mag	123¾	122	122½
200	Brklyn R T	15¾	15¼	15¼
110	Butte & Sup	27½	27½	27½
110	Butte C & Z	10¾	10¾	10¾
100	Caddo Oil	24	24	24
100	Cerro de Pas	54	54	54
470	Cen Leather	86⅜	85¾	86¼
140	Chand Mot	159½	158½	159½
130	C, M & St P	37½	37¼	37½
130	Do pf	54½	54¼	54½
300	C, R I & P	30¾	30¾	30¾
110	Chino Copper	56	56	56¼
510	Columb Gas	65⅝	64¼	64¼
181	Col Grapho	49¾	49¼	49½
100	Con Textile	85¾	85¾	85¾
100	Consol Gas	90¼	90¼	88¼
120	Corn Prod	93½	92½	93¼
510	Cruclble Stl	260	260	264½
230	Cuba Cane S	50	49¾	49¾
120	Dome Mines	12½	12	12
10	Erie 1st pf	21¾	21¾	21¾
230	Fam Players	85¾	85	85
120	Fisk T & R	37	37	37
110	Free Texas	25¾	25¾	25¾
326	Gas Ref & W	17¾	17¾	17¾
120	Gen Cig pf	88¾	88¼	88¼
220	Gen Mot cts	38¾	38	38¼
120	Good Rubber	70	69½	69½
110	Gt Nor Ore	38½	38½	38½
110	Hask Barber	65	65	65
150	Hupp Mot C	17	17	17
410	Inspira Cop	60¾	58¾	58¾
130	Int Mer Ma	39¾	35¾	36
120	Do pf	95	95	95

Sales.		High.	Low.	Last.
560	Int Nickel	24¼	23¾	23¾
340	Int Paper	85¼	83¾	84¾
120	Interboro pf	15¼	15¼	15¼
50	Iron Prod	47	47	47
125	Kelly Is Tire	31¾	31¾	31¾
190	Key T & R	37¼	36¾	37
140	Lowe's, Inc	39½	39½	39½
30	Loft Candy	20½	20½	20½
430	Mexican Pet	200¾	198	198¾
130	Midvale St	47¾	47	47
5,547	Mid States O	33¼	32	34½
140	Mo, K & T	9	9	9
150	Mo Pacific	27½	27¾	27¾
110	Nat Ana C C	64¾	64¾	64¾
50	National Ld	84	84	84
200	N Y Central	74¾	74¼	74¾
480	NY, NH & H	33¾	32½	33⅜
120	Nor Pacific	80	80	80
250	Ohio Cit Gas	45	44½	44½
500	Okla P & R	5¾	5¾	5¾
200	Ont Silver M	8¾	8¾	8¾
505	Pan Am	103¼	101¾	101¾
105	Pennsylvania	42½	42¼	42½
140	Pa Steel	85	82¾	82¾
1,095	Pierce-Arrow	70½	68½	68¾
220	Pierce Oil	18¼	18¼	18¼
250	Piere Marq	28¾	27¾	28¼
110	Pitt & West	30¾	30¾	30¾
110	Ray Cons C	20¾	20¼	20¼
570	Reading	84¾	84	84
3,300	Republic I & S	103	107	107¾
130	Royal Dutch	105¾	104¾	104¾
545	Saxon Mo	17	16½	17
110	Shell Transp	70¾	70¾	70¾
1,755	Sinclair Oil	44¼	43	43½
450	Sp Pacific	100¾	99½	99¾
110	St L & S F	23	22	22
470	Stromberg C	93½	90	90
2,880	Studebaker	107¼	103½	108
120	Stw Warner	47½	47¼	47½
125	Tenn Copper	13¾	12¾	12¾
640	Tex & Pac	43	42¾	42¾
110	Third Av	25¾	25¾	25¾
430	Tob Prod	72¾	71¼	71¼
570	Transcont O	20¾	20	20⅜
112	Union Oil	53	53	53
110	Un Pacific	119¾	119¾	119¾
320	U Retail S	80¼	78¾	79¾
120	US C I P&P	22¾	22¾	22¾
120	Utd Food P	66	66	66
470	U S Ind Alc	65¾	64¾	64¾
650	U S Rubber	111¾	110	110
110	Uni Alloy St	48¼	48¼	48¼
15,900	U S Steel	105¼	103¾	104¾
120	Utah Copper	79	78¼	78½
8,449	Vanadium C	73¾	68¾	73¾
410	Willys-Over	24¾	23¼	24½
840	White Mo	67¾	66	66¾

OUT-OF-TOWN EXCHANGES

BALTIMORE.

Stocks.

Sales.		High.	Low.	Last.
275	Atlantic Pet.	4	4	4
100	Cen Ter Sug	9¼	9½	9½
310	Cosden	8¾	8¾	8¾
200	Do pf	4¼	4¼	4¼
100	Celestine	2.10	2.05	2.10
35	Con Power	99	99	99
171	Con Coal	85	85	85
125	Davison	40	39	40
100	Elkhorn pf	42	42	42

Bonds.

$2,000	Cosden 6s B	92½	86½	86½
5,000	Balt City 4s	90	90	90
10,000	Chi Ry 5s	65	65	65

PHILADELPHIA.

Stocks.

Sales.		High.	Low.	Last.
155	Am Gas	50¾	50	50
5	Am Rys pf	58	58	58
1,535	Am Stores	44½	42¾	44
10	Do 1st pf	92½	92½	92½
50	El Storage	115	115	115
230	Ins Co N A	30	29½	30
30	Key Tel	10

MORTAGE LOANS.

GET INTO THE MONEY MARKET

This is no time to let money loaf! Turn your 1920 rent income into my cash and get into the money market. My capital is available on reasonable terms and no "red tape." Strictest confidence. Telephone Chelsea 327.

Jacob Rosenstock
100 Fifth Avenue, New York.

$10,000,000
BUILDING & PERMANENT LOAN MONEY
for
WALK-UP APARTMENTS
Hughes & Hammond
34 Pine St. Phone John 4168.

REAL ESTATE.

BUYER WANTED

We require the services of an able buyer for our Real Estate Dept. Must know how to negotiate and be able to handle big deals. Knowledge of Manhattan real estate values desirable but not essential; character and ability are. Apply in person or by letter.

MORGENTHAU JR. CO.
REAL ESTATE
206 BROADWAY

REAL ESTATE WANTED.

NORTH YONKERS

Gentleman's all year country estate overlooking river; fifteen rooms, several baths; all improvements; beautiful grounds; garage; immediate possession. Price $60,000. Telephone 1819.

WILLIAM A. THOMPSON
Radford Bldg. Yonkers.

MANHATTAN—FOR SALE OR TO LET.

Loft Space to Let
from May 1st

10,000 sq. ft. on a floor—for office use—near City Hall.

7,500 sq. ft. on a floor—splendid light, on Broadway—office or mercantile use.

4,000 sq. ft.—mercantile use—leather district.

3,000 sq. ft.—storage only—near Brooklyn Bridge.

Other lofts & stores on application.
Wm. H. Whiting & Co.
31 PARK ROW. TEL. 5900 CORTL.

63rd Street
Near Broadway
In the Heart of the Automobile District

3 5-Story Single Flats
Plot 60x100.
Price $75,000, Rents $9,500.
MONTHLY TENANTS.
Full particulars from
JOSEPH T. MULLIGAN,
55 LIBERTY ST.

14th St., bet. 7th & 8th Aves.

Plot 72.6x103, with three 4-story, basement and cellar dwellings, each 24.2x103. Possession May 1st, together or singly. Price $30,000 each. The 7th Ave. Subway Express Station has made 14th St. most convenient and desirable for wholesale business. Samuel Kilpatrick, Owner, 149 Broadway. Phone Cortlandt 3403.

9-story
Fireproof Apartment
81st St. Near Lexington Ave.
8 6-room apartments on each floor.
Rentals Oct. 1—$40,000.
Price $275,000
Full particulars from
JOSEPH T. MULLIGAN,
55 LIBERTY ST.

PRIVATE RESIDENCE
584 CONVENT AVENUE
Adjoining City College grounds and park. Four story, stone front private residence with three story extension, on a plot 30x100. House contains 10 rooms and 2 baths, showers, electric light, parquet floors, etc. Must be seen to be appreciated. Possession October 1, 1920. Can be bought at "right" price. Full commission to brokers. Apply to
A. M. BOWMAN,
30 East 42nd St., New York City.
Tel. Vanderbilt 2371

Possession May 1, 1920.
4-st. & basement; Am. Basement
W. 161st St.—B'way & Amst'dam Av.
11 rooms—2 baths
Occupied by Owner
Will sell carpets and furnishings.
Wm. A. White & Sons,
46 Cedar Street.
Tel. 5700 John.

STORE & BASEMENT
AND 3RD LOFT.
323-4 GREENWICH ST.,
Between Park Pl. and Barclay; 42x76. Steam heat, elevator. Possession May 1st.
Wm. H. Whiting & Co.,
31 PARK ROW. TEL. 5900 CORDT.

BANK MAY ACQUIRE WALL STREET PLOT

Negotiations Pending for Sale of Part of Schermerhorn Building to First National.

WILL INVOLVE $500,000

The American Surety Company, Present Owner, Plans to Retain Broadway Frontage.

Negotiations are pending for the sale of the seven-story office building, at 6 Wall Street, running through to 3 and 5 Pine Street, by the American Surety Company to the First National Bank, which owns the adjoining eleven-story building, at 2 to 4 Broadway, northeast corner of Wall Street. The property to be taken over by the bank, for a price somewhat less than $500,000, comprises the rear portion of the Schermerhorn Building, at 96 Broadway, a T-shaped structure, which has a Broadway frontage of 38.8 feet, and runs back 100 feet to the base of the T. The frontage on Wall Street is 22.6 feet and on Pine Street 40.2.

The closing of the deal will give the First National Bank a Wall Street frontage of 113.10, adjoining the Astor Building.

The Schermerhorn Building was acquired last October by the American Surety Company from William V. Astor for a recorded consideration of $1,500,000. The company had been holding it under the terms of a long-term leasehold. In the present transaction, the surety company retains the Broadway frontage of the holding, which will probably be used as an annex to its present quarters; at 100 Broadway, adjoining. The purpose of the purchase of 6 Wall Street and 3 to 5 Pine Street by the First National Bank could not be learned yesterday.

In the old dry goods district, Cammann, Voorhees & Floyd sold for the estate of Mary A. Downey, 475 Broadway, running through to 48 Mercer Street. The building is eight stories high and covers a plot 20.4 by 200. The purchasers will probably occupy a large portion of the premises.

Other deals for commercial properties affected holdings in the mid-town section. Charles Kaye purchased from Mary Barker Fareira 36-40 West Twenty-ninth Street, old buildings, on a plot 65 by 100, held at $250,000, upon which he will construct a loft building at a cost of bout $500,000. He has already rented the basement and three floors, containing about 26,000 square feet, to Kaye & Einstein, for a term of ten years at an aggregate rental of $350,000. They will use the basement as a cold storage plant and the balance of the space for salesrooms. The building will be ready next January. Benjamin Bernstein was the broker in the transaction.

Brown, Wheelock Company, Inc., sold to the Hebron Realty Corporation, for the estate of J. B. McCoy, the six-story store and loft building at 114-20 West Thirtieth Street.

George R. Read & Co., with Quinlan & Leland, sold for J. H. De Witt to the tenant, the Independent Starch Company, the six-story warehouse, 448 Greenwich Street, between Vestry and Desbrosses Streets, on a lot 20.10 by 80.

Roy Scherick sold for W. Emelin Roosevelt the five-story loft building, 37 West Thirty-second Street, between Fifth Avenue and Broadway, to an investor. The property was held at $150,000.

The I. Blynn Shoe Company purchased from Max Marx for warehouse use the five-story building, 55 Warren Street, extending through to 55 Murray Street, fronting 25 feet on each street, and having a depth of 475.6 feet. The I. Blynn Shoe Company recently purchased for the same purpose 105-7 Duane Street, running through to 14-16 Thomas Street. The Brett & Goode Company was the broker in the present deal.

Good BBronx Market.

The Duo Company sold to a client of Williamson & Bryan the four-story double flat with stores at 1514 Brook Avenue.

Arthur Weil & Co. sold for A. Eichelberg to a client for occupancy, the three-story frame building with store, 926 East 169th Street, corner Fox Street, on a lot 45 by 77.

Storminger & Junker sold for Emil Gudenrath the two-family frame dwelling, 1320 Hoe Avenue, to an investor.

Alexander Selkin and David Mintz sold for Abraham Midgnick the three-story dwelling, 1697 Clay Avenue, on a lot 19 by 95, to a client for occupancy.

The Wood, Dolson Co., sold for Elizabeth Falk, a plot comprising 15,000 square feet, with several buildings on the East side of Southern Boulevard, 150 feet South of East 156th Street, running through to the West side of Whitlock Avenue, between Leggett Avenue and East 156th Street.

Fred Oppenheimer has purchased for a client from Anton Schmidt, the two-story two-family dwelling, 1680 Anthony Avenue, on lot 17 by 70, running through to Carter Avenue, near East 174th Street. John Lucker represented the seller. The property was resold to a client of D. A. Trotta.

Steinman & Steinman sold the Northwest corner Shakespeare and Boscobel Avenues, for Feinberg & Bernstein, a six-story apartment house, on plot 93 by 139, and renting for $25,000. The property was held at $160,000. Steinman & Steinman also sold for Martin Grossman 1893 Vyse Avenue, a five-story apartment, on plot 56 by 142, which rents for $12,000 and was held at $85,000. The buyer is the Day Light Realty Corporation (A. Arkin & S. Horwitz).

Meister Builders, Inc. sold to E. Fixman, 738 East 180th Street, a five-story new-law apartment house, on a plot 41 by 120, irregular. This house had a rental of $10,500 and was held at $70,000. M. Rosenthal was the broker; also purchased from Jacob Hagman, 1229 and 1231 Brook Avenue, two three-story buildings with stores, on a plot 54 by 100. J. Herzog was the broker.

Isaac Lowenfeld and William Prager sold to Sarah Jacobs, 2443 Tiebout Avenue, a five-story apartment, 50 by 135, renting for $11,000 and held at $75,000. David Pfeiffer was the broker.

Frederick Brown bought from a client of Byrne & Bowman a plot of eleven lots at the southeast corner of Creston Avenue and 180th Street.

J. Clarence Davies sold for the Debb Corporation, Leo Levinson President, 1,104 East 180th Street, opposite Bronx Park, a two-story two-family house on lot 25 by 100.

Queens Borough Transactions.

J. Albert Johntra sold the dwellings at 298 and 300 Barclay Street, Murray Hill Flushing, for Mrs. M. F. Darlington of Westchester, Pa., to Roland Margar of Brooklyn. The plot, 50 by 100 feet, is improved with two one-family dwellings.

J. Clarence Davies sold in conjunction with the Halleran Agency the residence on a plot 40 by 100, at 15 North Twenty-seventh Street, Flushing, for Theodore B. Wallace to Lorenzo Corlino.

J. F. Doran purchased from M. Connor a plot 50 by 100, on the west side of Eighteenth Street, at College Point.

The Seaside Improvement Company sold to A. Ludwig a plot 50 by 100, on the west side of Hoollwood Avenue, Rockaway Beach.

A. Lewis of Newport, R. I., purchased a plot 50 by 100, on the west side of Amerman Avenue, Arverne.

MANHATTANPRIVATE HOUSE PURCHASES

Demand for Moderate-Priced Residences Continues to be Feature of Market.

BUY FOR OCCUPANCY

Portrait Painter Acquires Home on Waverley Place — Deals for West Side Houses.

C. Royce Hubert sold for William H. Woolley, as administrator of the estate of Frederick M. Adams, the three-story dwelling at 150 West Ninety-second street, on lot 19 by 100.8, to a purchaser who will occupy.

Pepe & Brother sold for Beadleston & Woerz, 114 Waverley Place, the four-story brick dwelling on lot 22 by 97 to M. P. Bewley, the portrait painter. The buyer will remodel the premises into apartments for fall occupancy.

J. Irving Walsh sold for the estate of T. G. Patterson, to a client for occupancy, 57 Charles Street, a three-story dwelling on a plot 16.8 by 75.

Dr. A. Whitman has sold the three-story dwelling, 20 by 98.9, at 150 East Thirty-eighth Street.

Samuel Krulewitch has purchased from Daniel P. Hays his residence at 9 West 121st Street a four-story house, 19 by 100.

A. H. Levy sold for Alice Richard, 56 West 75th Street, a four-story and basement dwelling, 20 by 100, to Alice F. Mapes, the tenant, who recently purchased through the same broker the adjoining house at 58 from Walter Luttgen of August Belmont & Co. She uses both houses for boarding purposes and has in mind the reimprovement of the combined site, 40 by 100, in the near future. Mrs. Richard had owned 56 for twenty-three years.

M. Nasanowitz & Son and Jacob Geisler resold for a client the four-story dwelling at 237 West 123d Street, on lot 16.8 by 100, to Clara Vale, the tenant.

Nathan Schwartz sold for the estate of Lambert S. Quackenbush the three-story dwelling at 460 West 145th Street, on lot 16 by 100, held at $18,000, to a buyer for occupancy.

Dwight, Archibald & Perry, Inc., in connection with McCotter & Davis, resold the two three and four story dwellings 19 and 21 Barrow Street, between Sheridan Square and Seventh Avenue. The purchaser contemplates extensive alterations.

The Everett M. Selxas Company sold for the Sisters of St. Dominick 461 East Fifty-seventh Street, a three-story dwelling, to Richard Emerson Dole, who will occupy it after alterations are made.

The Payson McL. Merrill Company sold for Annie M. Yulee her residence at 38 East Seventieth Street, a four-story dwelling, on a lot 16 by 100.5, to a client for occupancy.

Leroy Coventry sold for Clara Steinhardt 140 West Seventieth Street, a four-story dwelling on lot 18.6 by 100. The purchaser will occupy.

Van Vliet & Bruce have sold the three-story dwelling 100 Bank Street, on a lot 20 by 86.

ANOTHER ASTOR PROFIT.

Operators Make $48,000 on Forty-fifth Street Turnover.

L. & A. Pincus and M. L. Goldstone, operators, made a $48,000 profit on the resale of another parcel which they acquired receytly at the Henry Astor auction sale. They sold yesterday to George Engelhardt for $250,000, the four houses on a plot 80 by 100 at 251, 253, 255 and 257 West Forty-fifth Street, for which they paid $202,000 at the auction sale.

The same operators made a $60,000 profit several weeks ago on the resale of the group of dwellings at 239 to 247 West Forty-fifth Street, to Sam H. Harris of Cohan & Harris, who paid them $375,000 for the site. Mr. Harris plans the erection of a theatre. This plot was acquired at the auction sale for $315,000.

Operators in Three Deals.

Harris & Maurice Mandelbaum and Fisher & Irving I. Lewine resold to a syndicate of tenants the six-story apartment house at 61-63 East Ninety-fifth Street, on plot 41.8 by 100.8, between Madison and Park Avenues. The property was held at $100,000. The tenants have formed the 61 East Ninety-fifth Street Corporation, with Jay Worth, Samuel Leuin and Harry Stern as Directors. It is capitalized at $18,900.

The Mandelbaum-Lewine Syndicate also resold 1,129 Lexington Avenue, adjoining the northeast corner of Seventy-eight Street, a three-story dwelling, 20 by 70, to Irving Gerboll, a local storekeeper, who will alter it and occupy. William Wolff's Son was the broker. The Mandelbaum syndicate also resold through John Broderick 156-158 West Ninetieth Street, two five-story flats, on plot 50 by 100, held at $50,000, to Thomas Dunworth.

Other Manhattan Sales.

James H. Cruikshank resold to I. Freidus, 26 West 128th Street, a vacant plot, 25 by 100, held at $7,000. S. Jaffe and J. Osserman were the brokers.

William S. Sussman sold for Samuel Keller Jacobs, of Walter Emmerich & Co., the one-story taxpayer at the northeast corner of Lexington Avenue and Fiftieth Street, adjoining the Lexington Avenue Opera House and fronting 100 feet on the avenue and 50 feet on the street. The buyer is an investor. The property was held at $150,000.

Davey Contracting Company sold 87 Chrystie Street, a seven-story loft building, 19 by 100, to the tenant, Rosen & Kalotkin, who are in the butter and egg business.

Plan New Rink.

A large plot on West Fifty-second and Fifty-third Streets, between Broadway and Eighth Avenue, on which stand several old-fashioned dwellings, has been purchased by a group of investors represented by Gerard B. Townsend, an attorney, who intend to build an ice-skating rink. Details regarding the purchase were not obtainable yesterday. Bacchus Brothers, understood to be the broker in the deal, declined to discuss it. The dwellings on the site are among the oldest in that part of the city. They are of the three-story high-stoop type and set well back from the building line.

RESULTS AT AUCTION.

By Joseph P. Day.

Washington Av., 1,731, s w cor 174th St., 80x90.6, 2-story dwelling; E. R. McPherson et al. against Frank Cuyler, et al.; partition; to a client of A. J. Lindsay for $6,100.

By Arthur C. Sheridan.

Clinton St., 175, w s, 150 s Grand St., 25x100, 2-story tenement and stores; C. L. Harris against C. W. Solomon et al.; due, $25,195.25; taxes, &c., $760.80; to the plaintiff for $20,000.

RECORDED LEASES

With and address of Lessee.

Manhattan.

CHATHAM SQ, 7-8 rear, one-half of loft on 2d floor; Minal Realty Co. to Max C. Weln, 23 East 88th St. and another, 5 years from May 1, 1920; address, American Toy Works, 188 Chatham, St.....$10,000

SAME PROPERTY, loft on 5th floor; same to same, 5 years from May 1, 1920; address same.....$2,000

COLUMBUS AV, 302, store; Thos. Kalkitxes to John Scouras and another; 12 years from March 15, 1920, option 3 years renew.....$6,000 and $2,600

MADISON AV, 1,505, store and rooms in rear; Herman Kemper to Abe. Weingast, 3 years from Sept. 1, 1921; atty, J. Garfunkel, 22 East 108th St.....$1,200 to $1,500

MADISON AV, e w corner of 50th St, all; Almy Realty Corp. to Madison Madison Av. & Fiftieth St. Co., 20 1-3 years from Jan. 1, 1920, tax, &c.....$60,000

NORFOLK ST, 71, all; Norfolk Realty Co. to Sam. Biller and another, 3 years from April 1, 1920.....$6,500

3D AV, 1,981, store; Annie Maguire to Bernard Frank, 231 West 27th St, and another, 5 years from May 1, 1918; atty, G. Soleson, 115 Broadway.....$1,500

5TH AV, 1,891, store; Robt. Goldberg to Leopold Sisselman and another, 10 years from March 30, 1920; attys, Sisselman & Co., 1,391 6th Av.....$1,800 and $1,900

7TH AV, 511, ground floor; Peyton M. Hughes to Harold Agelakis, 28 West 61st St. and another, 48½ years from March 1, 1919, 5 years renew.....$2,500 and $2,600

FOR SALE.

TYPEWRITERS RENTED.
NONVISIBLE, 3 MONTHS, $5.
VISIBLE, 3 MONTHS, $7.50 UP.
Initial Payment Applies if Purchased.
AMERICAN WRITING MACHINE CO., INC.,
940 Broadway, at Franklin St. Tel. Gra. 20 East 23d St., opp. Madison Av. (Franklin.
THE TYPEWRITER EXCHANGE,
10 Barclay St. Tel. 4738 Barclay.

We buy, raise, and sell fur-bearing rabbits, and other fur-bearing animals; list what you have with us, stating your lowest prices on large lot shipments. The Fur & Specialty Farming Co., 515-517 N. P. Av., Fargo, N. D.

Complete high-class showroom fixtures for sale; practically new; tables, chairs, dividers, carpets, partitions, &c. Countess Dress & Costume Co., 1,199 Broadway.

Axminster, Wiltons, Brussels carpets, $1.25 yard up. large rugs, $25 up. Stillings, Inc., 624 Madison Av. (50th St). Plaza 8835.

Beautiful oak cabin boat; 38 feet. F 159 Times.

Antiques, old engravings, &c., for sale. Appointment Audubon 2800. Buschmann.

Belting, shafting, &c., for 25-h.p. shop. Phone Beekman 3046.

Grandfather's chime clock, modern, $250; no dealers, 604 West 146th. Apt. 54.

Furniture and Carpets.

REED-WILLOW furniture; REMOVAL SALE; suits richly decorated with stunning cretonnes; hundreds of pieces for bungalows, sun parlors, porches and all homes; chairs, $7.45; immediate delivery; factory to home. LONG BEACH REED-WILLOW CO., 233 East 41st.

ORIENTAL RUGS.

Bargain, an Iran Faraghan rug, 10x20, Indigo blue, all over designs, beautiful border; Seraban rug, 18x10; lady wants to dispose of at once at half price; can be seen at Tatosian Brothers, 366 Lexington Av., near 41st. Murray Hill 5356.

Handsome mahogany upright piano, mahogany living room chairs, ten-piece mahogany dining room suite, Hepplewhite design; gilt frame pier mirror, gilt frame pictures. Ehlbeck, Maple Av., Morsemere, N. J.

Fine mahogany side-board, table, 4 chairs, $55; fine pictures, 5-pound feather pillows, $5; ¾ enameled bed, California blankets, linen, tables, folding table, refrigerator, &c.; private house. 1,000 West 180th.

Don't sell your household furniture, carpets, rugs, silver, linens, bric-a-brac, &c., before getting my estimate. May, 2,236 Broadway. Phone Schuyler 5503.

Beautiful furniture, parlor, dining room, two bedrooms, complete apartment. Phone Circle 2862.

Reed and wicker furniture, direct from factory, at wholesale prices. American Reed Furniture Co., 419 1st Av.

Pianos and Organs.

Christman Cabinet Grand, Circassian walnut, $150; bargain. 298 Van Brunt St., Brooklyn.

Purchase and Exchange.

Highest cash price paid for furniture, contents of houses, hotels, apartments, pianos, books, carpets, works of art. A. Jonas, 161 East 125th. Telephone Harlem 2787.

Press and set of type for commercial printing, and 2 H. P. electric motor; press is required for catalog work; sheets 8x12; state price. H 373 Times.

Wanted—Pay full value contents apartments, houses, pianos, books, paintings, bric-a-brac. Miller, 120 University Pl., Stuyv. 3793.

Highest cash for furniture, contents houses, apartments, pianos, china, rugs, bronzes. Polsou, 157 East 47th. Tel. Stuyvesant 5577.

Wanted—All office furnishings of entire offices, for spot cash. John E. Ransom, 30 Church St., N. Y.

Wanted—Hotel carpets; slightly used; good condition; suitable for refined office; one 12x9, other 6x9. J 358 Times.

42D ST, 330 West, loft on 3d floor; Frank Hughes to Max Spice, 5 years from April 10, 1920.....$1,500

Bronx.

CAULDWELL AV, 922, store; John H. Hunneke to Leo Droll, 922 Cauldwell Av, 5 years, May 1, 1922; attorney, A. Duffan. 2,013 3d Av.....$900 yearly

SOUTHERN BOULEVARD, 1,941, store; Wilhelmina Radomsky and another to Abraham Herman, 861 Elsmere Place, 3 years, Sept. 15, 1919; attorney, Abraham Herman, 1,941 Southern Boulevard. $540 yearly

182D ST, n w corner of 3d Av, 100x65.6, building; Samuel Well to Abraham Schein, 865 East 178th St, 14 years, May 1, 1920; H. A. Goodel, 28 Broadway....$3,500 yearly

ASSIGNMENTS OF MORTGAGES.

Manhattan.

FRONT ST, 229; Title Guarantee and Trust Co to N. Y. Investors Corp, 176 Broadway.....$8,500

Fulton St, 81-83; 18th St, s s, 100 ft. e of 8th Av; Irving Trust Co. to National Irving Bank, 239 Broadway; two assignments.$100

PINEHURST AV, 44; Sarah W. Smith to N. Y. Trust Co., 26 Broad St.....$6,000

UNIVERSITY PLACE, 1; Bond and Mortgage Guarantee Co to N. Y. Investors Corp, 176 Broadway.....$65,000

ST. MARK'S AV, 169; Chalmers Wood, administrator, to Central Savings Bank, 157 4th Av; attorneys, L. T. & T. Co., 160 Broadway.....$24,000

ST. NICHOLAS AV, 175; Kings County Trust Co, executor, to Herbert D. Lewis, 270 Ilverside Drive; attorneys, Evarts, C. S. & L., 60 Wall St.....$21,000

25th St, 261 West; Lawyers Mort. Co. to Central Union Trust Co., 80 Broadway.....$16,000

South St, 82; Title Guar & T. Co. to New York Investors Corp., 176 Broadway.$10,000

VARICK ST, 60; Atlantic Finance Corp to Viola L. Joss; Albert Rosenblatt and another to Atlantic Finance Corp; attorneys, Cadwalader, W. & T., 40 Wall St; 2 assignments, each.....$100

28TH ST, 261 West; Lawyers Mort. Co. to Central Union Trust Co., 80 Broadway.....$16,000

34TH ST, 13, 15 w; T. G. & T. Co. to Central Savings Bank; attorneys, Amend & E. Nassau St.....$575,000

47th, n s, 185 ft. e of 10th Av; Conrad Strouch to Friede Rinerhoff at Monsey, N. Y.; atty, Holm, W. & S, 35 Nassau $7,000

52d St, 527 West; Ella A. A. Munn; trustee, to Ella A. Austen, et al, 1-6 part; attys, Masten & N., 49 Wall St.....$1

77TH ST, 312 w; Edwin E. Dickinson to Emigrant Industrial Savings Bank; attorneys, T. G. & T. Co, 176 Broadway.$15,000

80TH ST, e; 102d St, 186 w; T. G. & T. Co to N. Y. Investors Corp, 176 Broadway.....$20,000, $28,000, $8,500

99TH ST, 152 WEST; Walter T. Kohn to N. Y. Title and Mortgage Co, 135 Broadway.....$15,000

114TH ST, n s, 100 ft e of Amsterdam Av; Hennessy Realty Co. to Real Estate Mortgage Co. of N. J.; 63 Wall St; attorneys, T. G. & T. Co., 176 Broadway.....$25,000

124TH ST, 521 WEST; Grace T. Wells to Emigrant Indust Sav Bank; attorney, Title Guarantee and Trust Co, 176 Broadway.....$20,000

131ST ST, 6 EAST; Beatrice S. B. Ziegel et al, trus, to Anna F. Nelson, 214 West 110th St; attorney, C. Hutt, 34 Nassau.....$3,500

131ST ST, 6 e; Addie de W. Sellman, administrator, to Beatrice S. B. Ziegel and another trustees.....$6,500

137TH ST, WEST; Wm Rankin to Wm F. Rankin; Wm Rankin to Elizabeth Rankin, 119 West 7th St; 2 assignments, each..$100

178TH ST, 663-5 WEST; Emanuel C. Rosenthal to Abr. Hyman.....$14,500

104th St, 442-44 West; Fred'k G. Zinsser & another, &c. to August Zinsser Realty Co., 1511 3d Av.....$47,750

Bronx.

Lawyers Mtg. Co. to Bronx Savings Bank.....$60,000

Sarah Gregory and another to Catharine Mengel, executor.....$4,000

T. G. & T. Co. to Magnolia Nugent.....$5,000

Jefferson Co. Savings Bank to Lawyers Mtg. Co.....$60,000

Franz Schuetz to Chas. Walter and wife.$100

Louis Levy to Rose Gwertzman.....$100

Annie T. O'Connor to Theresa Nunrich.$100

Sylvester F. Singer, executor, to Laura F. Friend.....nom.

Fanny A. Park et al., trustee, to N. Y. Title & Mtg Co.....$48,000

Samuel J. Clarke, trustee, to Dollar Savs. Bank.....$13,000

Hackensack Trust Co. to Joseph Krieger and another, executors.....nom

Geo. S. Hamlin et al., trustees, to N. Y. Title & Mtg Co.....$8,000

Title Guar. & T. Co. to Jose Fernandez.$8,000

Betty T. More to Abram G. More.....nom

MECHANICS' LIENS.

Manhattan.

CHAMBERS ST, 51; Torjesen Partition Co., Inc., against Emigrant Industrial Savings Bank, owner; Fraser & Scholes, Inc., contractor.....$1,171.25

ATTORNEY ST, 175; Rubin Fisher against Jennie Conner, owner and contractor....$55

Bronx.

BATHGATE AV, 1,713; Isaac Paley against Jacob Wieser, owner and contractor. $100

STEBBINS AV, 1,344-1,346; Abraham Grossman against Migdol Zion Congregation, owners and contractors.....$9,500

SATISFIED MECHANICS' LIENS.

Manhattan.

85TH ST, 158 West; Harry Kopelman et al. against Sergei Klibansky et al., Nov. 6, 1919.....$121

LIS PENDENS.

Manhattan.

FULTON ST, 80; Abraham Zarembowitz, agt., City Real Estate Co., et al. (action to reform lease); attorney, H. Rv3in.

A. A. n w cor. 9th St. 24.4x113; Marion Kahn, agt., Gershen Estates, Inc., et al. Bandler & Haas.

Bronx.

WESTCHESTER AV, n w side, 192 ft e of Hoe Av, 77x100; Anton Rinschler, agt., Aviation Realty Co., (action to enforce vendors lien, attorney, C. A. Furthman.

$73 MONTHLY Pays Interest, Taxes, Water and Insurance

COMPARE THIS OFFER WITH THE YEARLY WASTE IN RENT EXPENSE

800 FEET ELEVATION. HIGH ABOVE MOSQUITO ZONE. GOLF, TENNIS, BATHING, BOATING.

BEAUTIFUL GROUNDS; NEARLY A FULL ACRE. FROM ACTUAL PHOTOGRAPH. 13 BIG ROOMS, 3 BATHS; SLEEPING PORCH, 51 MIN. TO CITY.

$12,000---EASY TERMS
and Permanent Mortgage of $10,500 Buys It.

Country advantages and the same conveniences that prevail in New York City. Grounds exquisitely landscaped, containing water, garden; 2-car garage included

FRED'K G. ELLIS, Telephone Cortlandt 1470. 170 Broadway, N. Y. C.

SUBURBAN BUILDER

will sell at a sacrifice a small Colonial home, with garage, of unusual charm, designed to be finished in the quaint style of bygone days. I need cash and have too much construction on my hands. The decorations are still to be put in. I will install them, according to the desires of a purchaser. The house has eight large, light rooms and a fine, big completely appointed tiled bathroom. The plot is 100x190 ft., with several oak trees one foot thick, as shade. Only 10 minutes walk to the Station in a beautiful, oak residential section. 900 feet elevation. Water rights afford fine boating, sailing, fishing, skating. Splendid commuting service to New York City. $3,000 cash takes it. Balance 2 years, 2d mortgage, $4,000, permanent 1st mortgage $5,000. For complete details apply BUILDER, Post Office Box 688, City Hall Sta., New York City.

FOR RENT
POSSESSION FEB. 1ST, 1921
LOFTS—OFFICES—SHOW ROOMS
432 4TH AVE.
(Cor. 29th St.)
16-Story, High Class Fireproof Building
100% Sprinkler System
MAX N. NATANSON
432 4th Ave.
Tel. 3412 Madison Square.

For Rent from May 1, 1920
Large and Small
Offices and Showrooms
Broadway, corner 25th Street
Townsend Bldg.
12 story modern fireproof building.
Apply on premises or
BING & BING
119 West 40th St. Bryant 6410
OR YOUR OWN BROKER.

GLEN RIDGE
ADJOINING MONTCLAIR

Very beautiful English residence with tiled roof, containing large living room and dining room in mahogany, music room, palm room, billiard room, 5 master's bedrooms and 2 all tiled bathrooms, ample servants' accommodations and bath. Electric telephone system. Chicago dryer, vacuum cleaning system, every modern device. Garage and stable with housekeeping apartment. Over 2 acres of grounds, laid out by noted landscape gardener with rose and vegetable gardens, tennis court, flowering shrubs, etc. This is the most complete and reasonably priced country property offered for sale. Shown by appointment only.
PRICE $70,000
FRANK HUGHES-TAYLOR CO
At Lackawanna Terminal. Montclair, N. J.

MANHATTAN—FOR SALE OR TO LET.

2 5-Story Modern Apartments
Every Apartment in Perfect Condition
10TH AVE. & 207TH ST.
Light on all sides; size 110x170; built 140 feet deep; consisting of 2, 3 and 4 room apartments and 5 stores; 6 and 7 families on each floor; monthly tenants.
Rents $27,500 (low)
Expenses $12,000.
Price, $160,000—fair terms.
JOSEPH T. MULLIGAN,
55 Liberty St.

Very Attractive
Private House
4 Stories and Basement.
18 ft. house. Electricity. Fine condition. Price reasonable.
Possession at Once.
Douglas L. Elliman & Co.
Town and Country Residences
414 MADISON AVE.
At 48th Street. Murray Hill 5600

40%
On Necessary Investments
VICINITY BROADWAY-135TH STREET, apartment house, 4 and 5 rooms. RENTS $14,200. PRICE $70,000. Easy terms.
VICINITY BROADWAY-161ST STREET, apartment house, 4 and 5 rooms. RENTS $9,500. PRICE $54,000. Easy terms.
VICINITY BROADWAY-181ST STREET, apartment house, 4 and 5 rooms. RENTS $13,500. PRICE $80,000.
VICINITY BROADWAY-181ST STREET, corner elevator apartment house, 6 stores, 3 and 4 room apartments. RENTS $40,000. PRICE $250,000.
We also have other desirable investment properties. Send for particulars.
H. T. WOOD, 220 Broadway

51 West 19th St.,
and
53 For Sale, 45x92.
Five-story store and parlor floor, each suitable for improvement. Possession. Apply your broker or
AMERICAN MERCHANDISE CO.
146 FIFTH AV.

Corner Building
60,000 Square Feet
Silk District, Madison Ave.
For Sale or Long Lease.
Ames & Co., 26 West 31st St.

MANHATTAN—FOR SALE OR TO LET.

IMMEDIATE POSSESSION
304-316 East 45th St.
Plot 185x100, Unrestricted
Seven 4-story tenements.
Suitable for Re-improvement, Factory, Warehouse or Garage
BROKERS PROTECTED.
S. MORRILL BANNER
505 Fifth Ave. Vanderbilt 5397.

Building Problem?
Alterations and new buildings a specialty. Will assist in financing construction. Consultation invited.
EASTERN CONSTRUCTION CO.
BENJ. LEAVIN
110 W. 40TH ST.
New York

WEST END AVE. CORNER
Exceptionally fine residence, best location, four story and basement, 10 rooms, conservatory; electric light, parquet floors. Circulating hot water heating system. Terms to suit.
LOYD WINTHROP CO INC 171 MADISON AVE. (at 34th STREET) Phone Vanderbilt 484

Two 5 Story Triples, West Side. First class condition. Rents Over $25,500. Price and Terms Right. H. S. MORTON, 198 Broadway. Phone Cortlandt 2690.

MANHATTAN—FOR SALE OR TO LET.

Bleecker St., near West 11th St.
Three-story store and dwelling suitable for small wholesale business. Store is now vacant, with immediate possession. Bargain at $8,250. William D. Kilpatrick, owner, 149 Broadway. Telephone Cortlandt 3403.

Two 4 story and basement
Dwellings—Lower 80s, between Central Park and Columbus Ave.
Price $100,000—Terms arranged
THE HAGGSTROM-CALLEN, CO.,
1974 Broadway

AUTOMOBILE CENTER
A Store, Offices and Lofts
New Building
63d St., adjacent to Broadway.
Lofts in units of 1,000 Sq. Ft. and up. Possession May 1, 1920. Plans and full details.
The Haggstrom Callin Co., 1974 Broadway.

400-402 EAST 3D STREET
Possession 45x88 feet.
Seven-Story Modern Loft Bldg.
Semi-fireproof; 18-foot electric elevator. PRICE 36,000; free and clear. Terms. WILL LEASE for five years at an annual rental of $10,000.
JOSEPH L. ABRAMSON,
30 Church St., N. Y. C.
Tel. Cortlandt 6245.

TIMES SQ. SECTION
OFFICE FOR OPERATOR
FROM MAY 1.
Light, private rooms, up-to-date office building; together with two lawyers in large suite; use of outside office, with two windows. G 974 Times Downtown.

3 Story Brown Stone Dwelling
Between Lexington & 3d Aves. on 116th St.
Possession July 1st, 1920.
Terms Very Reasonable.
BRETT & GOODE CO.,
132 Fifth Ave. Bryant 695.

REAL ESTATE TRANSFERS

WEDNESDAY, MARCH 31.

With name and address of purchaser and attorney. When attorney's name is omitted address party of the second part.

Manhattan.

AMSTERDAM AV, e s, 30.11 ft n of 97th St, 25x74; J. L. Realty Co. to Wm. Zimmer, mtg $17,000, March 30.....$100

BROADWAY, s e corner of 163d St, 90.4x100; S. D. Murray to Rose Sperling, 520 West 160th St, mtg. $215,000.....$100

BROADWAY, w s, 275 ft n of 3d St, 45x200 to Mercer St; Arthur L. Lesher to K. & A. Realty Co., 657 Broadway, March 30.$100

BROADWAY, s w corner of 132d St, 199.10 ft to 131st St, x100; Farmers' Loan and Trust Co., exr., &c., of Archibald D. Russell et al., to Bowman Realty Corp., 225 West 49th St, March 17; attorney, T. G. & T. Co., 176 Broadway.....$120,000

FORT CHARLES PL, 16, e s, 31.11x72.2; John S. Buzzini to Augusta R. Kidder, mtg $5,000; March 29.....$100

HILLSIDE AV, being Lot 155, map of 128 acres of Fort George property, Dyckman estate; runs s 220.2± e 50± n 220.4± to street x n w 50 ± beginning; Stella Jackson to William F. Norton, 510 West 149th St, mtg $3,500, March 15.....$1

HOUSTON ST, 208 East, n s, 22.6x70; Bernard Holzer to Wolf, 61 St. Mark's Pl, mtg. $10,500, March 26; attorney, G. V. Grainger, 150 Nassau St.....$100

LENOX AV, 681-3, s w corner of 144th St, 99x100; Jessie Oppenheim et al. exrs, to Millie Rosenberg, 894 Riverside Drive, mtg. $80,000, March 29; attorneys, Katz & R., Park Row.....$100

SAME PROPERTY, Millie Rosenberg to Kilbreth Realty Co., mtg. $75,000, March 30; attorney J. D. Campbell, 200 5th Av..$1

MADISON AV, 534, w s, 25.5 ft n of 54th St, 25x70; Anthony Kimbel to 534 Madison Av. Corpn., mtg $75,000, March 11; re-recorded from March 29.....$1

MANHATTAN AV, 128, e s, 68.4 ft n of 105th St., 16.4x86.10; Schatter Homes, Inc., to Alice G. Curtiss, mtg $5,000; March 29.....$100

PARK AV, s e cor 64th St, 80x97.6; John D. Rockefeller, Jr., to 5th Av Baptist Church of City N. Y., March 24.....$100

SPRING ST, n s, lot 1,220 Bayard's East Farm, 25x117 x 25x118.6; Wm. R. Lake to Leon Tanenbaum, 315 Central Park West, b. & s.; mtg $35,000, March 7, 1916; attorney, T. G. & T. Co., 176 Broadway...$1

SPRING ST, n s, Lot 1,220, map of Bayard's East Farm, 25x117x25x118.6; Leon Tanen to Samuel Perlbach, 1,401 Bryant Av. and Max Elsenstein,

LONG ISLAND—FOR SALE OR TO LET.

Take Ditmars Avenue subway train from Grand Central subway station to

Arleigh

The New Home Colony

Fifteen Minutes from Grand Central Subway Station. Five Cent Fare. 100 Acres Under Development, Adjoining the New 60 Acre Million Dollar Water Front Park.

100 Houses Now Building. Price $10,000 to $12,000. Send for photographs, floor plans and particulars. Brokers protected.

Rickert-Brown Realty Co.

Tel. Murray Hill 1180. 52 Vanderbilt Ave.

BAYSIDE

Twenty-two minutes from Pennsylvania Station by express, on North Shore of Long Island. A plot about one-half acre, beautifully landscaped, with shrubbery, tennis court, driveway, &c.; fourteen minutes' walk from station, five minutes' walk from beach, seven minutes to new school. House contains eight rooms, two baths, sun porch, and is in good condition. Garage is large enough for two cars, with chauffeur's room above. This is an ideal commuter's home and can be bought on reasonable terms at a very low figure.

J. WILSON DAYTON, BELL AVENUE, BAYSIDE.
Phone Bayside 641

AT MURRAY HILL
Flushing
Two Family Frame House

Eleven rooms and two baths; separate heating plant, electric lighting, separate halls, rear stairs, sleeping porch, open attic, bay windows, dining room and parlor; grounds 88x100.

Price $10,000, Cash $4,000
House shown by appointment. Apply to owner,

ALBERT SCHRADER
9 Roosevelt Ave., Corona
Opposite Albertus Ave. "L" Station.
Tel. Newtown 463.

Garden City Estates

The time to buy is now. With the present high rentals, economy dictates home ownership. A limited number of 7 and 9 rooms houses for April occupancy.
For further information write or phone 185 Madison Ave. Tel. Vanderbilt 8373. Property office opposite Nassau Boulevard Station, L. I. Railroad.

37 Acres

Boro' Queens, at Little Neck, adjoining high class residential section. Near trolley. Bargain for Builder or Developer.

A. Smadbeck, 71 W. 35th St.

Jackson Heights
PLAN OF TENANT-OWNERSHIP
OF APARTMENTS
For details address
The Queensboro Corporation
Manhattan Office. 90 E. 42d St. Opp. 25th St. Sta.
Jackson Heights Office. Opp. 25th St. Sta.
Phone Mur. Hill 7057. Phone Newtown 2361.
Queensboro Sub. to 25 St. (Corona Line)

GREAT HOUSE BARGAIN

Beautiful house, large plot; wide boulevard; near station, half hour Manhattan; steam heat, electric lights, parquetry, open fireplace, tile bath, artistic decorations; save advances, save brokerage, foreclose site $3,300 cash, balance easy payments. Liberal discount.

OWNER, Telephone Hollis 6515.

Your Suburban Home

$2,000 Down and Less Rent

than you are paying in your apartment will buy a beautiful home in Flushing, with city improvements, shade trees, cement sidewalks, macadam streets and plenty of ground for garden and chickens; five cents by trolley and 15 minutes on the L. I. R. R. Phone Greeley 1816, or call at 110 W. 34th St., Room 905, between 10 and 4.

Kew Gardens

TO CLOSE ESTATE.

Comfortable old mansion, with nearly two acres of ground, in best section, two blocks from station. Price and terms from

JOHN J. BRITTON,
Tel. Richmond Hill 775. Kew Gardens, N. Y.

FREEPORT

Very fine residence, best streets corner; plot 150x150; 10 rooms, bath, gas, electricity; excellent steam heating plant; garage; beautiful grounds, all kinds plants, shrubbery, fruit, shade; widow leaving town will sell pre-war price, $16,500; terms arranged. Investigation solicited. Orrell & Galter, 37 Railroad Av. Phone Freeport 205.

CHANCE OF A LIFETIME!

Gentleman's residence; large rooms, improvements; solid brick and concrete; garage; beautiful porch; large terraced corner plot; twenty minutes theatrical district. Write, call, 'Wire. Hotel Regent, 34 East 32d St. Phone 1354 Mad. Sq.

Modern Semi Bungalow,

having 9 rooms, 2 baths and pantry; open fireplace; latest modern improvements; plot 100x125; nice shrubbery; price $9,500, $3,000 cash; excellent location. Behr, 31A, R. R. Av. Phone 1228 Freeport, L. I.

ACT QUICK
MUST SACRIFICE
good house having 6 rooms and bath, all improvements, full cellar; plot 50x125; chicken house; shrubbery; price $4,800; $1,400 cash. Phone (OWNER) 1058-J Freeport.

NEW YORK STATE—SALE OR LET.

FOR RENT—FURNISHED
ADIRONDACK CAMP
on Blue Mountain Lake. For private family. Adjoining golf links. For particulars address
MARCUS M. MARKS, Owner,
300 Fifth Ave., N. Y.

ENGLAND—For Sale or to Let.

ENGLISH CASTLE TO LET
MAXSTOKE CASTLE (date 1345); Coleshill, Warwickshire, England. To let furnished from August, fine moated, quadrangular building, five towers. Fully illustrated articles in "Country Life," Eng. edition, January 31, February 7, 1920. Chapel, 8 reception, 16-22 bedrooms, baths (h. &c.), electric light, telephone, Shakespeare's country; ½ hour to Birmingham, 3 hours London. Historic interest.
Apply D. L. Lee-Elliott,
Maxstoke Castle.

$900,000 HOME FOR FURNITURE TRADE

Twelve-Story Exposition Hall Will Be Erected Near the Pennsylvania Station.

PROJECT OF ASSOCIATION

Negotiations Will Be Completed Next Week—Construction to Start Immediately.

The first permanent exhibition building for furniture manufacturers east of the Mississippi will soon be erected in this city near the Pennsylvania Station, according to a statement by R. Braun, President of the New York Furniture Exchange Association, Inc., to THE NEW YORK TIMES, yesterday. The building, said Mr. Braun, will be twelve stories high and have 150,000 square feet of exhibition floor space. It will cost approximately $900,000, and will occupy a plot 150 by 100 feet.

While Mr. Braun would not state the exact location of the proposed building, because negotiations for the purchase of the land will not be completed until next week, he told of the need for it, and the interest taken in the project, not alone by the manufacturers but also by furniture retailers.

For twenty-seven years preceding the taking over of the Grand Central Palace by the Government for hospital purposes during the war, the New York Furniture Exchange Association used eight floors of the building for exhibition purposes, said the President. Since they were dispossessed they have been able to hold only two brief expositions here, he said. One was again held at the Grand Central Palace last October and the other took place at 880 Lafayette Street last April. At the October showing, the 200 furniture factories represented, sold $12,000,000 worth of furniture during the first week, and being unable to fill any more orders for an entire year, closed the exposition, he said. This statement in Mr. Braun's opinion is reason enough for the need of the proposed show-rooms.

"New York is really the most logical city in the East for the exposition building," continued Mr. Braun, "for it has long been the custom of dealers to come to this city from other parts of the State, Pennsylvania, New Jersey, the New England States and, in fact, almost every other State east of Chicago to purchase goods. Exposition buildings in Grand Rapids, Jamestown, Chicago and High Point (N. C.) take care of the rest of the furniture trade."

Stock will be sold to manufacturers, retailers and furniture commission men only, said Mr. Braun, who asserted that shares amounting to $175,000 [illegible] already been disposed of. A few of the local dealers who have purchased stock are the Buckley Newhall Company, Kellner Bros., Max Englander, the Goldenburg Furniture Company, A. Finkenberg Sons, Cowperthwait and Baumann & Co. By November, Mr. Braun said, the building should be sufficiently completed for the first exhibition, and expositions will be held each Spring and Fall thereafter.

The officers of the association are Mr. Braun, representing the Red Lion factories in Pennsylvania, President; Harry Hyams of the Long Furniture Company, Hanover, Pa., Vice President, and Walter Engel, Secretary and Treasurer.

$750,000 FOR RACE TRACK.

Old Gravesend Course Bought by W. E. Harmon & Co.

The stockholders of the Brooklyn Jockey Club have voted to sell the old Gravesend race track property, consisting of about sixty acres, to William E. Harmon and Company for about $750,000. Contracts are now being drawn and will be signed shortly. The Gravesend track is one of the oldest in New York. It is situated at Kings Highway and Ocean Parkway and Gravesend Avenue. It was originally the Prospect Park Fair Grounds, on which trotting races were held for several years. In 1885 it lost some of its ground to make way for the Parkway and the next year the remainder was sold for a few dollars an acre to Phil and Mike Dwyer, Richard Hyde and Louis Behman of the old theatrical firm of Hyde & Behman, John McCarthy and James Shevlin.

The new owners will cut the property into building lots.

Buying in Westchester.

The Robert E. Farley Organization sold for the Estates of Tappan-Zee, Inc., its house on Hunter Avenue, in the Philipse Manor section of North Tarrytown, N. Y., to Mrs. Virginia McKenny Claiborne of New York City.

The residence of Bertha J. Ottinger on Myrtle Boulevard, Larchmont, has been sold to Richard Hill of New York City. George Howe was the broker.

THE APARTMENT MARKET.

Business Shows Considerable Improvement Over Record of Tuesday.

A little more strength developed in the apartment house market yesterday, the business affecting this type of property recorded a substantial gain over that of the previous day, when only two transactions were reported.

Isadore B. Geller, President of the University Investing Company, Inc., resold to the Samley Realty Company through Halduch & Millhauser the five-story apartment 59 and 61 Nagle Avenue, 50 by 125, renting for $15,000 and held at $100,000; also sold to a client of Abraham Vogel the six-story new-law house, 38 by 110, at 1,000 Madison Avenue, renting for $11,000 and held at $85,000; also sold to the B. S. T. Realty Company the five-story house at 1,968 Marmion Avenue, northeast corner of Tremont Avenue, 40 by 115, renting for $15,000 and held at $110,000, through Gold & Cohen; resold the Bellrose, a five-story house at 706 West 179th Street, 50 by 92.6, renting for $12,000 and held at $95,000, to Rose Guzy, a client of Heil & Stern.

The Rodney Renting Company sold the six-story elevator apartment house at 535 West 170th Street, 75 by 100, held at $140,000. Robert Boardman was the buyer. The broker was C. H. Torpey.

In Yorkville, Cyrille Carreau purchased from the estate of Thomas F. Hall, the seven-story apartment house at 61 to 69 East Eighty-sixth Street, on a plot 102 feet wide by half the block. The property, assessed at $280,000, has been owned by the sellers since 1902. It houses forty-two families.

Charles Berlin and Max Blau resold for a client of Jacob I. Berman, attorney, to an investor, Robert Hall, a six-story elevator apartment house, at the southeast corner of Broadway and 163d Street, on a plot 100 by 100. The structure was held at $325,000 and rents for about $40,000 per annum.

Latham G. Reed of California, has sold 157 West Sixty-sixth Street, a five-story flat, 31 by 100, to Adolph Weiss, who bought recently the adjoining property at Nos. 153 and 155.

Harris Vought & Co., sold for the estate of Michael Reid the two six-story flats at 174 and 176 East Seventy-first Street on a plot 50 by 100 irregular.

E. J. Maas Realty Company, sold the six-story apartment house at 155 and 157 West Ninety-ninth Street, held at $70,000 for Charles Cain to Jacob Yagur.

Sager & Shapiro have sold to an investor, the four-story house at 234 East Seventieth Street, size 25 by 100. It rents for $3,600 and was held at $20,000. Robert Livingston Stedman acted as broker.

William Cannon sold for the Leichter Realty Company to an investor the six-story apartment house at the southwest corner of Audubon Avenue and 174th Street, on a plot 55 by 100; also the adjoining five-story house on plot 45 by 100, renting for $30,000 a year and held at $180,000.

The Brooklyn Demand.

O. E. Allard & J. J. Levey sold 1,083 East Tenth Street, between Avenues J and K, Flatbush, a two-family detached frame dwelling, on a plot 30 by 100, to a client for occupancy.

Frederick W. Walker, Jr., sold the three-story and basement brownstone residence at 515 Third Street, between Seventh and Eighth Avenues, for E. Bruyn and H. Meyer to a client for occupancy.

Edward B. Kegel sold the northwest corner of Prospect Park West and Eleventh Street, an eight-family apartment house, for August Heinen to a client for investment.

The Bulkley & Horton Company sold 171 Hall Street, a three-story dwelling, for Nellie F. Lewis to a client for occupancy.

The B. F. Knowles Company sold 488 Bedford Avenue, near Morton Street, a four-story house, 23 feet wide, for Mrs. Sarah Lawlor to a client for investment.

The F. C. Sauter Agency sold the three-story apartment house at 368 Seventh Street for Charles Saunders to Ernest Sonergger for investment.

Walter S. Ross and C. C. Gretsinger sold for Adolph A. Rahaeuser the one-family detached cottage at 1,765 West Sixth Street, to a client for occupancy; also for J. E. Casey the one-family house at 427 Seventy-eighth Street to a client for occupancy.

Tutino & Cerny sold for Stanley H. Lewis to a client for occupancy the two-story two-family dwelling at 764 Fifty-first Street.

Charles Partridge sold the two-story two-family dwelling at 24 St. Charles Place, near Lincoln Place, for Dela Broderick to a client for occupancy.

Henry Pierson & Co. sold for Gertrude Pitcher the four-story dwelling at 853 President Street, 20 by 100. The buyer will occupy.

Samuel Galitzka and J. Lacov sold for the Learner Association, Inc., to a client for occupancy a new two-story one-family house on a plot 25 by 100 at 1,236 East Tenth Street, Flatbush.

BUILDING LOAN CONTRACTS.

Manhattan.

132D ST, s w cor Broadway, 100x100.10 to 131st St; Home Savings Bank of the City of Albany loans Bowman Realty Corp. to erect a four-story service station; payments, $205,000.

BRONX—FOR SALE OR TO LET.

HOME SEEKERS OPPORTUNITY
3 story 9 room house, near Concourse, 2 blocks from Kingsbridge Road Station (Jerome Ave. subway); plot 50x100. Garage.
BIG BARGAIN TO CLOSE ESTATE
Inquire at 2695 Creston Ave., or Alexander Selkin, 882 Prospect Av.

BROOKLYN—FOR SALE OR TO LET.

We Have the Houses
Ready—Today—Brooklyn
Beautiful 7-room brick homes on subway routes direct to Times Square. Send for our Brooklyn list.
REALTY TRUST
217 Broadway, N. Y. Barclay 4585

SEA GATE—CONEY ISLAND
Handsome detached stucco residence, 9 rooms, bath, parquet floors, electric lights, hardwood trim, garage; choice location; immediate possession; A1 condition; plot 50x100. Further particulars on application to Leo Lewis, 2075 West 29th St., Coney Island. Phone Coney Island 1140.

WESTCHESTER—FOR SALE OR TO LET.

SOUTH YONKERS
Accessible to Subway
PRIVATE HOUSE
Suitable for Two Families.
Modern residence, 10 rooms, 2 baths; hot water heat, gas, electricity; hardwood floors; large closets. Exceptionally well built. Plot 45x197. Garden. Fruit trees. Room for garage.
Can be purchased at a pre-war bargain. Possession May 1st. Apply
J. F. McKEAN 542 Fifth Ave. Tel. Vanderbilt 5515

THREE FARMS
on Croton Lakes
1 HOUR FROM GRAND CENTRAL.
No. 1 35 acres; 12 room house with furniture; fruit trees, running water from spring; 20 acres cleared, balance timber..... $15,000
No. 2 10 acres; 17 room house; garage, outbuildings, fruit trees, garden plot..... $12,000
No. 3 60 ACRES; 10 room house; modern improvements; garage, barn, fruit trees, cedar and oak grove..... $13,000
ALL THESE HAVE FINE VIEWS OVER LAKES.
These Are SPECIAL BARGAINS for Quick Sale.
OLCOTT & EGGER
Tel. 2326 Murray Hill. 51 E. 42d St., N. Y.

LARCHMONT
Genuine sacrifice, English manor Colonial dwelling, 8 large sunny rooms, 2 tiled baths, enclosed verandas, 3 open fireplaces, music room, &c.; garage; situated on corner plot within easy walk of station; owner compelled to sell to meet present circumstances.
Inspect and make offer.
SEE DRUMMOND
NEW YORK OFFICE,
17 W. 42d St. Tel. 7323 Murray Hill.
NEW ROCHELLE OFFICE,
228 Huguenot St. Tel. 3242 New Rochelle.

OAKWOOD HEIGHTS
Mt. Vernon, N. Y.
Beautiful clapboard house, consisting of 8 rooms and 2 baths. Sleeping porch. Plot 50x100. Gas, electricity. Steam heat; laundry and toilet in basement. Near station. Price $19,000. Terms.
HOWARD SEITER CO.
7 East 42nd St.
Suite 611 Vanderbilt 8194

PELHAM
All the Pelhams and nothing but the Pelhams.
Some good values for sale and desirable places for rent for summer months.
G. L. BEECROFT,
Pelham Manor. Tel. Pelham 1717.

Good Chance for Quick Turnover
Small Acreage Near Country Club, 12 min. by trolley from railroad sta.
AT MOUNT VERNON, N. Y.
Adjoining properties under development. High grade houses being erected. Some occupied. Tremendous demand for houses and plots. Price one-third of what nearby plots command. Terms easy. Mortgage 5%. Release clauses.
Anderson Realty Company, Mt. Vernon, N. Y.

THE BEST IN WESTCHESTER
ESTATES FARMS COUNTRY HOMES
BUNGALOW COTTAGES PLOTS or ACREAGE
ROBERT E. FARLEY ORGANIZATION
12 EAST 44th ST., N.Y.C.

FINE SHORE FRONT HOME
40 MINUTES GRAND CENTRAL
5 acres, remarkably fine and exclusive location; perpetual private bathing and boating rights; house in beautiful condition; living room 20x40; six master bedrooms, 3 master baths and servant's bath; garage 3 cars; gardner's apartment fully improved; only $55,000; greatest shore front bargain on market; very desirable.
ALLABOUGH & Son, 26 North Av. Ph. 660 New Rochelle.

NEW COLONIAL STUCCO HOUSE
New Rochelle, convenient to stations, schools. Built best manner; beautifully planned; all rooms spacious; extra large closets; five bedrooms and sleeping porch; 2 baths; hardwood flooring; vapor heat; two-car garage. A remarkable value. $19,000.
Allabough & Son, 26 North Av. Ph. 660 New Rochelle.

PELHAM OPPORTUNITY
Beautiful grounds, wooded, 100x130; fine house, five years old, best construction; ideal center hall, Colonial house; four fine master bedrooms, two servants' rooms, three bathrooms, all second floor; hot water heat; fireproof garage; $25,000.
ALLABOUGH & Son, 26 North Av. Ph. 660 New Rochelle.

"Along the Sound"
REAL ESTATE
Chas. Field Griffen & Co.,
11 East 42d St. Murray Hill 6441.

SOUTH YONKERS
Ten-room dwelling, all improvements; large plot; two-car garage; immediate occupancy. Price $16,000. Telephone 1819.
WILLIAM A. THOMSON
RADFORD BLDG. YONKERS.

NEW JERSEY—FOR SALE OR TO LET.

Anywhere in Jersey
HOMES, FARMS, ESTATES, FACTORIES & FACTORY SITES
JOHN D. MINER,
165 Broadway, N. Y. Cort. 327.

MAPLEWOOD, N. J.
$12,500; 7 rooms, bath, sun and sleeping porches; garage. Fine lot.
$15,500; 9 rooms, 3 baths, showgr. Lot 100x170.
$17,500; 7 rooms, 2 baths, shower, sun and sleeping porches. Several furnished homes for rent. If it's for sale in Maplewood we have it.
BROWN & CO.
35 Baker St. Tel. So. Orange 36.

FOR SALE
RIVER FRONT BRICK YARD
HAVERSTRAW, N. Y.
About eight acres of clay, abundant sand. Thirty-one acres in all. Plant with present capacity of ten millions. Can be increased. Immediate possession. Principals only.
F 194 Times.

A BARGAIN.
POSSESSION AT ONCE.
Attractive 12-room house; all improvements; acre plot. $14,000. Plainfield, N. J. C. R. E., or N. J. Owner, Room 702, 141 Broadway, New York.

EXECUTIVE OFFICE SPACE
On 5th Avenue
AT LESS THAN $2.00 PER SQ. FT.
Modern Corner Office Buildings. High Class tenantry. Areas of 10,000 to 35,000 sq. ft. available.
POSSESSION 15,000 SQ. FT. JULY 1ST, 1920
Other Floors October 1st, 1921
Principals only
Spearler REAL ESTATE
840 Broadway Stuyvesant 627

141-5 West 17th St.
66x86
3 TOP LOFTS
Immediate Possession
Suitable for offices or light manufacturing. Exceptionally light.
WM. I. ROSENFELD, Owner,
1 Maiden Lane
OR YOUR OWN BROKER.

FOR SALE OR TO LEASE
98 PARK AVENUE
SOUTHWEST CORNER OF 40TH ST.
16 Feet 5 Inches by 80 Feet
FOUR STORY AND BASEMENT BLDG.
POSSESSION IN 60 DAYS
Suitable for Architect, Engineer or Kindred Lines
Apply your own broker, or
HENRY MANDEL, 570 Fifth Avenue
Telephone "Bryant 4724"

PLANDOME HEIGHTS
ON MANHASSET BAY
Directly Opposite Great Neck
A restricted colony on the North Shore of Long Island. 28 minutes from Penn. Station. 52 trains daily. Electric service.
Building Plots $1,200 to $5,000
Water front rights with each plot. Property offered at 1910 prices.
Map and further details,
WILLIAM J. MOCK,
L'ECLUSE, WASHBURN & COMPANY,
1 West 34th St., N. Y. 2205 Greeley.

NEW JERSEY—FOR SALE OR TO LET.

READY TO MOVE IN!
30 Minutes from New York.
IN SEVERAL SUBURBAN TOWNS
Near Golf Links, Tennis Courts and Beautiful Park, new suburban house, 30 minutes from New York; 6, 7, 8 & 9 spacious rooms, breakfast room, sleeping porch, sun parlor, butler's pantry, Colonial open fireplace, tiled bathroom with low-down built-in porcelain tub, finished with hardwood trim, mahogany doors, white enamel woodwork, parquet floors, extra plugs for floor lamps, steam heat, up-to-date electric light fixtures, large porch, sewers, gas and electricity.
Price $10,000 to $20,000.
Small amount cash down.
American Home Builders,
26 Cortlandt St., N. Y. Phone Cortlandt 722

WESTFIELD, N. J.
House on 1½-acre plot; built in 1911; semi-bungalow type. 8 rooms and bath; all modern improvements; hot water heat. Good location. 12 minutes' walk from Jersey Central Station. Bargain for cash. Write for particulars to Box F 185 Times.

HOUSES WANTED.

PRIVATE HOUSE WANTED TO RENT
West Side, Below 100th St.
D. M. THOMAS, No. 15 Harrison St., Mt. Vernon, N. Y.

TO LET FOR BUSINESS.

FOR RENT
34th St. & 7th Ave.
Small Stores
suitable for
retail business.
Willard S. Burrows Co.,
110 West 34th Street.
Greeley 5450

OFFICES FOR RENT
ON 42D ST.
5th and 6th Aves.
Occupancy at once or May 1.
WALTER J. SALMON,
17 West 42d St.
Telephone 47 Vanderbilt.

Immediate Possession
STORE and BASEMENT
About 50x100
Sprinklered Fireproof
237 LAFAYETTE ST.
Near Spring Street
BRETT & GOODE CO.
582 Fifth Ave. Bryant 698

33d St.—7th to 8th Av.
OPPOSITE PENN. STATION
Four-Story Building.
Possession May 1, 1920.
MANHEIMER BROS., INC.,
162 W. 34th St. Phone 5800 Greeley.

HIGH CLASS OFFICE SPACE
Possession on or before May 1st.
40,000 square feet.
$3 to $5 per ft.
Will divide for desirable tenant.
LET US KNOW YOUR REQUIREMENTS.
FRANK L. FISHER CO., 30 East 42d St.

Entire Building to Rent.
612 EAST 83D ST., SUITABLE FOR ANY BUSINESS. ABOUT 7,500 SQ. FT.; ELEVATOR; LONG LEASE IF DESIRED; LOW RENTAL.
VICTOR FREUND & SONS, INC.,
700 THIRD AV. CORNER 47TH ST.

TO LET FOR BUSINESS.

Desirable Offices For Rent
Splendidly located in modern 23 story bldg.
Also
Two Connecting Floors 7,000 feet each
An Opportunity for a tenant needing either 7,000 or 14,000 square feet.
Also basement store suitable for restaurant.
150 Nassau St.
Apply to agent on premises.
Brokers Protected

Four Corner Floors,
317 Broadway, Corner Thomas Street.
Possession May 1st.
Size 25 by 100 feet each.
Elevator and Steam Heat.
Will Rent Separately or Together.
Schulte Realty Company,
384 Broadway. Franklin 2230.

Mercantile Building
Below Chambers St.,
Near Broadway.
Four floors, 4,500 sq. ft. each. Electric elevator. Suitable for offices — light manufacturing permitted. Will alter to suit. Ten-year lease to one tenant only.
$1.00 per Sq. Ft.
J. CLARENCE DAVIES,
32 Nassau Street. John 6094

34th St., West of B'way.
Exceptionally Light Floor
Containing about 2,200 square feet, suitable for office or light manufacturing. Immediate possession.
Manheimer Bros., Inc.
162 West 34th St. Phone 5800 Greeley.

Klein & Jackson Offer for Rent

Fifth Avenue Stores
717 5th Avenue
Mezzanine and Basement
Exceptionally high ceilings
Elevator to the basement
Store might be divided

An Entire Building
74 and 76 5th Av.
with additional entrance at One West 13th Street
12 story fireproof building containing over 100,000 sq. ft.
100 per cent sprinklered
7 floors available Feb. 1st, 1921

An Entire Building
36 West 24th St.
10 story fireproof building
100 per cent sprinklered
Size 75 x 98.9 3 elevators
6 floors available Feb. 1st, 1921
containing about 45,000 square feet
Phone Us at Vanderbilt 4520
501 Fifth Ave., Corner 42d St.
Or Your Own Broker

FOR RENT
ENTIRE BUILDING 50,000 SQ. FT.
43-7 EAST 10TH ST., NEAR B'WAY
2 Elevators, 100% Sprinkler System, Fine Light, Live Steam
CAN BE HAD AT ABOUT 50c PER SQ. FT. NET
ADAMS & CO.
170 5th Ave. Phone Gramercy 1269

TO LET FOR BUSINESS.

ADJOINING
PENNSYLVANIA STATION
7th Ave., 30th to 31st Street
17 Story Building
NOW BEING ERECTED
Near Main Post Office.
About 20,000 Feet Per Floor
Unobstructed light. No manufacturing
STORES
LARGE OFFICES
ENTIRE FLOORS
Apply to Your Own Broker or
REGENT REALTY CO.
31 WEST 42D ST.

FOR RENT LOWER DOWNTOWN.
OFFICE BUILDING
ABOUT 8,000 FEET East of B'way.
Excellent location for steamship, banking or high-grade broker's office.
ALSO 33,000 FEET
of
WAREHOUSE SPACE
on Greenwich St., near Morris St.
Can be used for lofts or light manufacturing with slight alteration. Long lease; possession May 1.
Inquire 1 Beaver St.
Tel. Broad 3045, or your own broker.

FOR RENT
OFFICES AND STUDIOS
Good Light—High Ceilings
11 & 13 Waverley Place
One block from Broadway Subway
MODERATE RENTS
Apply
F. T. NEWBERY
156 Broadway
or Superintendent on premises.

FOR RENT
Office Space
Units of 2500 sq. ft.
Modern building near City Hall.
Excellent light. Suitable for executive offices.
$3.00 per sq. ft.
J. CLARENCE DAVIES,
32 Nassau St. John 6094.

Exceptional Space
in
Sprinkled, Heavy Fireproof Bldg.
FOR RENT
Store, Basement and Loft
11,500 sq. ft. on each floor
Possession Immediately
Apply to
Brown-Wheelock Co. Inc.
14 Wall Street
Tel. Rector 9040

TO LET FOR BUSINESS.

20,000 Sq. Feet of Space Available
For Temporary Offices
APRIL, MAY, JUNE
Fifty Cents per Sq. Ft. Per Month.
125 East 46th St., Manhattan.
Phone Vanderbilt 7300

Yale & Towne Building
9 and 11 East 40th St.
50x95
FOR RENT
STORE
Mezzanine and Basement
Exceptionally well suited for Bank
Also
OFFICE FLOORS
For Immediate Possession
CROSS & BROWN COMPANY
18 East 41st St., New York
Murray Hill—7100

FOR RENT
149th Street & 3d Av.
3 Stores
Suitable for retail business
Willard S. Burrows Co.,
110 West 34th Street.
Greeley 5450

STORES FOR RENT
42ND ST., TIMES SQ.
6TH AV., NR. 42ND ST.
Immediate or future occupancy.
Apply to
WALTER J. SALMON,
17 West 42nd Street
Telephone Vanderbilt 47.

OFFICE SPACE
ALSO VERY DESIRABLE
Store and Basement
New Hooven Building, 117 W. 46th St.
Heart of New York, just off Longacre Square, units of 500 square feet or more. Well worth inspecting.
Apply on premises, main floor, or
Wheeler Realty Corporation Agents
299 Madison Av. Vanderbilt 970.

Times Square Offices
1,000 TO 4,000 SQ. FEET,
at $2.50 per sq. foot. Immediate possession.
GEO. A. BOWMAN, 115 West 42d St.

RECORDED MORTGAGES

With name and address of lender and lender's attorney. Interest is at 5 per cent. unless otherwise specified.

Manhattan.

AMSTERDAM AV, 1,088, w s, 33.4x150, p. m., March 29; G. W. Beck to Commonwealth Savings Bank, 3 years, 5½ p. c.....$20,000
BARROW ST, 10, n s, 25x81.1, p. m., March 29; Eliz. B. Dunlap to Edw. Bachmann, 5 years, int as bond.....$8,000
SAME PROPERTY, March 29; same to Julia T. O'Hara, 5 years, 6 p. c., prior mtg $8,000.....$4,500
BARROW ST, 21, s s, 25x81.1, p. m., March 29; Eliz. B. Dunlap to Edw. Bachmann, 5 years, int as bond.....$7,500
SAME PROPERTY, March 29; same to Julia T. O'Hara, 5 years, 6 p. c., prior mtg $7,500.....$4,000
BROADWAY, s w c of 132d St, 100.10 ft to 131st St x100, building loan, March 30; Bowman Realty Corp. to Home Sav. Bank of City of Albany, 5 years, 6 p. c.; attorney, T. G. & T. Co., 176 Broadway.....$104,000
SAME PROPERTY, p. m., March 29; same to Standard Concrete Steel Co., 105 West 40th St, installments, 6 p. c., prior mtg $256,000; attorney, T. G. & T. Co., 176 Broadway.....$104,000
LEXINGTON AV, n e cor 128th St, 59.8x 99x irregular, leasehold, March 29; Alex Sobel & Louis Herman to Constantin S. Panagakis, 230 West 82d St; instals; 4 per cent.; attorneys, Smith, H. & Co., 277 Broadway.....$9,500
MADISON AV, 1,871, e s, 91 ft n of 122d St, 18x95, p. m., March 29; Adolph A. Himmich to Lazar W. Jordan, 5 years.....$10,000
SYLVAN PLACE, 18, e s, 19.6x34.6, p. m., March 30; Harry L. Wood to John S. Routh, 2 years, 6 p. c., prior mtg $20,000.....$1,000
6TH AV, 454-8, e s, 49.4 ft s of 28th St, 58.9x100, p. m., March 26; 454 6th Avenue Corp. to Society of the New York Hospital, 10 West 16th St, et al., 5 years, 5½ per cent.....$145,000
10TH ST, n s, 150 ft w of 1st Av, 25x94.10, p. m., March 30; Jakob Udkewitz to Samuel Brown, 3,303 Jamaica Av, Richmond Hill, N. Y., 4½ years, 6 per cent, prior mtg $1,200; attorney, L. Frank, 86 Kelly Av, Woodside, L. I.....$3,000
10TH ST, 226 East, s s, 25x92.5, March 30; H. Steinberg to Title Guarantee & Trust Co., 176 Broadway, due and interest as per bond.....$10,000
28TH ST, 345 West, n s, 18x98.9, March 29; Julian P. Falk to Title Guar. & Trust Co., due and interest as per bond.....$10,000
38TH ST, 5 East, n s, 37.6x107.6 to 39th St, p. m., March 30; E. K. A. Realty Co. to Henry A. Cram Corpn., 40 Wall St; attorney, T. G. & T. Co., 176 B'way.....$350,000
51ST ST, s s, 240 ft n of 8th Av, 59.8x100.5, p. m., May 30; Stara & Stripes Realty Co. to Gasa Paskus, 348 West 86th St, et al.; attorneys, Paskus, G. & H., 2 Rector St; 10 years, 6 per cent.; prior mtg $67,000.....$68,000
51ST ST, 324-8 West, s s, 61.6x100.5, p. m., March 30; Stara and Stripes Realty Co. to Gasa Paskus, 348 West 88th St, et al.; attorneys, Paskus, G. & H., 2 Rector St; 10 years, 6 p. c., prior mtg $78,000.....$67,000
53D ST, s s, 80 ft w of 8th Av, 53.11x100.5, p. m., March 29; Morris Rubin and another to Maurice Mandelbaum, 5 years, 6 p. c., prior mtg $35,000.....$17,000
65TH ST, s s, 100 ft e of West End Av, 59x100, March 30; Chas. T. Gysin to Alex. Smith, 219 West 60th St, 5 years, interest as per bond; attorney, J. A. Delahanty, 115 Broadway.....$60,000
82D ST, 21 West, n s, 20x102.2, p. m., March 30; Abr. & Benj. Jabions to Anna Quinn, 21 West 2d St; due Oct. 1, 1923, 6 per cent.; mtg $13,500; attorney, Jacob I. Hermann, 340 Broadway.....$8,000
92D ST, 343 East, n s, 25x100.8, p. m., March 30; Albert Mathias to Frederika Rieg, 343 East 92d St, 5 years, 5½ p. c.; attorney, T. G. & T. Co., 176 Broadway.....$13,500
114TH ST, 113 East, n s, 98 ft e of Park Av, 16x100.10, March 30; Rose Helstein to Bertha Simon, 41 West 128th St, due Jan. 30, 1921, 6 p. c.....$1,000
118TH ST, 110-12 West, s s, 225 ft w of Lenox Av, 3 lots, each 25x100.11, 3 p. m. mtgs, $3,000 each; 2 prior mtgs, $16,000 each, March 1; Mollie Schweller to Lourdof Realty Corp., 3 years, 6 p. c.....$6,000
118TH ST, n s, 110.8 ft e of 1st Av, 16.6x 110.11, p. m., Dec. 29; Michele Pacelli to Michael Miele, 407 East 118th St.; 5 years, 5½ per cent.; attorney, F. J. Rinaldi, 167 East 121st St.....$40,000
120TH ST, s s, 150 ft e of Amsterdam Av, 150x100, p. m., March 30; J. & L. Realty Co. to Jos. H. Davis Bldg. Co., 41 Park Row; due April 1, 1930, 6 per cent; attorney, T. G. & T. Co., 176 Broadway.....$30,000
121ST, 302 East, s s, 16.7x104, March 30; Vincenzo Calamiello to Eva Epler, 60 Macomb's Place, 1 year, 6 p. c., prior mtg $4,000.....$1,000
127TH ST, 128-32 West, s s, 46.8x99.11, March 29; Jas. Maddox to Cortlandt F. Bishop and another, executors, &c., due and interest as per bond.....$15,000
128TH ST, 236 East, s s, 18.9x99.11, p. m., Jan. 14; Aurelia Gallo to Hudson D. Roac Co., 7 West 45th St, 3 years, prior mtg $8,600.....$1,622
138TH ST, n s, 363.6 ft w of 7th Av, 17x 99.11, March 1; Vivian K. Duncan to Equitable Life Assur Society of the U. S., 5 years; int. as bond; attorneys, T. G. & T. Co., 176 Broadway.....$9,300

Bronx.

CROTONA AV, 1,826, e s, 160 ft n of 176th St, 25x120; Michael Matlick to Ernest Hippe and wife, 1,826 Crotona Av, March 30; attorney, T. G. & T. Co.....$5,500
DAVIDSON AV, 1,017, w s, 150 ft n of 177th St, 25x90x8.7xd.x114.10x101.4; Benj. Fisher to Annie Singer, 1,017 Davidson Av, March 29; attorney, N. Y. T. & M. Co.....$4,250
FREEMAN ST, s w corner of Hoe Av, 100x 80.12x36.1x5.10x68x80; Israel Misrok et al. to Knarlton Realty Co., Inc., and another, 220 Broadway, March 29; attorney, J. E. Greenberg, 220 Broadway.....$10,750
HUGHES AV, w s, 175 ft n of 183d St, 25x 100; Michele Furia to Vito D. Orasio, 420 Pine St, March 27; attorney, Arthur Bell, 391 East 149th St.....$1,100
MORRIS AV, e s, 25 ft n of 163d St, 25x100; Walter Peterson to Charlotte A. Ettinger, 860 Teasdale Place, March 29; attorney, T. G. & T. Co.....$5,000
OGDEN AV, w s, 50 ft s of 167th St, 40x50; Ely Frohman and wife to Max Goldwasser and another, 1,152 Ogden Av, March 29; attorney, T. G. & T. Co.....$800
SIMPSON ST, 1,138, e s, 175 ft n of 167th St, 40x100; Bendor Holding Corp. to Pincus Wasserstein, 412 East 31st St, March 29; attorneys, Gettinger & W., 63 Park Row.....$15,000
SOUTHERN BOULEVARD, 2,437, w s, 356.4 ft n of 187th St, 78.1x18.4x75.2x18.7; Anna Cottone to Ella Selden, 2,437 Southern Boulevard, March 29; attorney, Harry Selden, 206 West 42d St.....$3,000
WALTON AV, w s, 189.5 ft w of 184th St; Bernard Wragge to Junius Pittman, 3,624 Creston Av, March 8; attorney, N. Y. T. & M. Co.....$2,750
WEBSTER AV, e s, 100 ft n of 171st St, 74.12 x 97.4 x

MORTGAGE LOANS.

$250,000 SECOND MORTGAGE MONEY. Various Amounts. Brokers Protected. UNION ESTATES, 135 BROADWAY.

CITY HOUSES—For Sale or To Let.

Manhattan

Houses for sale, 97th St., near Broadway, and wonderfully improved, 48th St. East, 2d Av.; possession May 1; $20,000 each. Clark, 144 3d Av.

Charlton Street house with garden, charmingly furnished; large rooms, cool and quiet; May 1 to Nov. 1; $200 monthly. Norah MacLaren. Spring 1052.

55th, near Central Park—Fine home, built for two families; 17 rooms, 3 baths; $10,000 cash, $25,000 mortgage. Van Fossen, 507 5th Av.

$6,000 cash buys 11-room house, 3 baths, 94th St., near Columbus; price $21,000. R. E. Service Co., 507 5th Av.

95th, West—House, 9 rooms, baths; $2,800 year. Elberson, 25 West 42d.

40th, near 5th—House, 25 rooms, 8 baths; rent $12,000. Elberson, 25 West 42d.

86th, West—House, 10 rooms, baths; sell $28,000. Elberson, 25 West 42d.

WANTED FOR BUSINESS PURPOSES.

Loft Wanted

5000—12,000 square feet

for office and stock room purposes; occupancy Feb. 1st, 1921; must be on 4th, 5th or Madison Av. or B'way; state price; lease to be at least for 3 or 5 years; give full details. Box 827, 1777 Broadway.

80,000 Sq. ft.

AUTOMOBILE THOROUGHFARE. SPRINKLERS, HIGH PRESSURE.

Henry NIELSEN OFFICE 32 Court St. Main 8284.

FACTORIES FOR SALE OR TO LET.

FACTORY FOR SALE 30,000 Sq. Ft. HOBOKEN, N. J. Possession on or before July 1. Ground 100x100 Building 91x83 Four Story, Brick

Heavy mill construction, sprinklered, steam heat, fire alarm, electric elevator, concrete floor in basement.

INDUSTRIAL PLANTS CORP. Sole Agents, 25 Church St., N. Y. City. Phone 4723 Cortlandt. Brokers Protected.

KILL VAN KULL At Mariners Harbor, S. I.

568x800; about 7 acres under water; 3 complete basins, docks, buildings.

Price $150,000. Possession. Cheapest waterfront on the Island.

JOSEPH T. MULLIGAN, 55 Liberty St.

FACTORIES

Any Size Anywhere

For Sale or to Lease

GARLAND REALTY CO., 68 WILLIAM ST. PHONE 1098 JOHN

APARTMENTS TO LET—Unfurnished.

MANHATTAN—West Side.

MY HOME

is big enough for 6 families besides my own.

Realizing the demand for suitable living quarters at a fair rental, I recently purchased a beautiful modern, private dwelling in a most superb location, overlooking Charles M. Schwab's mansion at Riverside Drive and 74th St.

I am going to make the house all over and wish to make long-term leases with financially responsible and desirable individuals. Each tenant, if accepted by me, will be able to carry out his own idea. This will mean two or more rooms, gas and electricity servitors; baths and open fireplaces.

Rentals will be based not upon what I can *force* some one to pay, but what is fair and just.

J. E. CHATFIELD 144 E. 34th St. Tel. Murray Hill 5180.

HOTEL **Peter Stuyvesant** Central Park West at 86th St. JUST COMPLETED

Suites of one room to as many as required. Furnished or unfurnished.

Restaurant a la Carte WM. P. INGOLD, Manager. Tel. Schuyler 1300.

Housekeeping Apartments

105th St.—321 West.

BET. WEST END AVE. & RIVERSIDE DRIVE

1, 2 & 3 Rooms & Bath

ALL LIGHT

SUPT. ON PREMISES OR L. A. PINCUS, 34 WEST 50TH ST.

Immediate Possession.

15 Claremont Ave.

Just north of 116th St., between Broadway and Riverside Drive, 6-room apartment, extra large living room. Apply on premises or EARL & CALHOUN 212 West 72nd St. Phone 5116 Columbus.

Three rooms & bath; Immediate possession 117 WEST 58th ST.

BRONX.

OPEN FOR INSPECTION.

Elegant new apartments. All up to date improvements. For tenants who can furnish A1 references and will appreciate living in a property kept house.

3 rooms, $66.50
4 rooms, $80.00-$86.00
5 rooms, $100.00

Take Jerome Ave. Subway, 6th Ave. "L" to Burnside Ave. Station and walk 3 blocks east.

LONG ISLAND.

Forest Hills Gardens

Six rooms and bath, furnished apartment, April 5 to Sept. 5, $250 per month. Telephone Forest Hills 6524.

CITY HOUSES—For Sale or To Let.

Manhattan

814 LEXINGTON AVENUE, bet. 62d and 63d Sts., 3-story high-stoop dwelling for sale, $40,000, or rent for 3 years from May 1, $3,000 per annum. Wm. Pierre Jockin, 402 Madison Av. Vanderbilt 9847.

For Sale—50's, near 5th Av., 21-foot, 4-story and basement, 3-story extension; ideal for alteration stores and apartments; 10-year first mortgage; offered below value; principals only. George V. McNally, 7 East 42d St. Tel. Murray Hill 8154.

FOR SALE, 554 57TH AV., 76TH-77TH ST. 6-story fireproof residence, 30 ft. front; built to order in most substantial manner; unobstructed view of park. FIRM OF L. J. CARPENTER, 25 Liberty St.

Five-story American basement private house on West 52nd Av.; 15 rooms, steam heat, excellent condition; terms reasonable. SPEAR & CO.

840 Broadway. Stuyvesant 627.

For sale, 30-ft. 4-story and basement dwelling on Remsen Heights, Brooklyn; price $40,000. Communicate with Pease & Elliman, 340 Madison Av. Phone 6200 Murray Hill.

Substantial House — Three-story, basement and cellar; Pompeian brick, full bay, box stoop; restricted street; $14,000. 42 Rutland Road, Flatbush.

92d, 149 East, near Lexington Av., for rent, 3-story basement dwelling, 11 rooms, bath; steam heat, electric light. Schindler & Liebler, 1.893 3d Av.

84th—House, 12 rooms, 3 baths, furnished; $350. Elberson, 25 West 42d.

Brooklyn.

FOR SALE.

Sixteen-family house, 68 rooms, perfect condition, excellently located, seven minutes from Borough Hall or shopping centre, rents $9,000 every year; new rentals; price $68,000, first mortgage $34,000 at 5½ per cent.; cash required $23,000. X 2394 Times Annex.

$6,400—Nice old cottage, barn, hot water heat; improvements; subway; 15 Neck Road. Phone Owner, New Dorp 275-W.

Richmond.

For Sale—Twelve-room and basement brick dwelling on Heights near New York ferry, Staten Island, 30 minutes from Manhattan; magnificent view upper and lower bay; all improvements; beautiful trees, shrubbery; price $20,000; easy terms. Address Morgan, 344 Westervelt Av., Staten Island.

Staten Island, 2 Delafield Place—Doctor's home, furnished; lawn, garden, garage; terms exceptional. Call 100 West New Brighton.

City Houses Wanted.

THREE CLIENTS WAITING for brownstone houses, 40s or 50s; 21-year leases; business purposes; early possession; must be only few doors from 5th Av.; brokers protected. Hoyt & Ray, 20 West 34th. Pennsylvania 1074.

House, good condition, between 70th and 100th; no agents. Write Room 459 5th Av. Bldg. Phone Gramercy 1529.

CITY REAL ESTATE.

Manhattan—For Sale or To Let.

Riverdale section, 50 feet north of 262d St., Spencer Av., one block west of Van Cortlandt Park; 50x100 feet; two and one-half story stucco and hollow tile residence, eight rooms and two baths, including three washrooms and toilet, laundry, hardwood floors, electric lights and garage, just completed. Price and terms to suit. PEASE & ELLIMAN, 340 Madison Av. Tel. Murray Hill 6200.

RESIDENCES WANTED.

We have clients for high-class furnished and unfurnished residences in city; some want to buy, some to rent DOWNTOWN; submit your properties, with full particulars, in writing or by personal call. Quick action, intelligent, satisfactory service. Telephone Farragut 3314. Universal Bond and Share Corporation, 1 West 34th St.

Washington Heights—516 West 162d St.; five-story new law, 40x88x100; present rental $9,744; agreed rental beginning May $10,716; all improvements, electricity throughout, 81 rooms of sixes, 7's, five; no leases; price $57,000; first mtg. $30,000; 5½%; due August 1921; second $10,250, payable $250 quarterly until December, 1924; net 30%. Telephone 2959 Broad.

$13,000 INVESTMENT—INCOME $2,320. FIVE STORIES; 24-FOOT; EXCELLENT CONDITION, NEW ROOF, IMPROVED BOILER; RENTS $6,800; 15 APARTMENTS, FIVE SIX ROOMS, AVERAGE $7.10; FUTURE $10; MORTGAGES $35,000; ABSOLUTE SACRIFICE; QUICK ACTION NECESSARY; 123D STREET NEAR BROADWAY. MANSE, 149 BROADWAY.

50,000 SQ. FT., 90x92. 2 ELEC. ELEVATORS, STEAM. 344 TO 150 WEST 18TH ST. $250,000. FOR RENT REASONABLE. S. & N. REALTY, INC., 48 WILLIAM ST. TEL. 174 JOHN.

For Sale—50's, near 5th Av., 21-foot, 4-story and basement, 3-story extension; ideal for alteration stores and apartments; 10-year first mortgage; offered below value; principals only. George V. McNally, 7 East 42d St. Tel. Murray Hill 8154.

104TH, 27 EAST—25x100, five-story apartment building, two 6-room apartments on a floor; steam heat, electric light in hall; rents $4,500; can be bought right; terms to suit. PEASE & ELLIMAN, 340 Madison Av. Phone Murray Hill 6200.

ATTENTION! 374 MANHATTAN AV., adjoining 116th St., 37-foot front, five stories, all improvements; low rental, $6,500; price $45,000; liberal mortgage; brokers protected. C. E. Hess, 135 Broadway.

120TH, 58 EAST—27x100, five-story apartment building, three 5-room apartments on a floor; rents $4,500; can be bought right; terms to suit. PEASE & ELLIMAN, 340 Madison Av. Phone Murray Hill 6200.

632 Lexington Av., Adjoining Corner of 54th St.—18 feet wide; three-story and basement; possession May 1; can be bought right; price $34,000. Pease & Elliman, 340 Madison Av. Phone 6200 Murray Hill.

792 Lexington Av., close to 61st St.—20 feet, inside, hardwood floors and electric light; possession arranged; can be bought right; price $34,000. Pease & Elliman, 340 Madison Av. Phone Murray Hill 6200.

For Sale—Ripe for improvement, 218-222 W. 40th St., west of 7th Av., 125.6x98.9; will divide; brokers protected. M. & L. Hess, Inc., 507 Broadway, New York City. Tel. Stuyvesant 4200.

164 East 80th—30x102, 4 story and basement apartment building; two 5-room apartments on a floor; possession immediately; price $50,000. Pease & Elliman, 340 Madison Av. Phone Murray Hill 6200.

Have several lofts and commercial buildings to lease and for sale; very attractive terms. The Finkelstein Co., 501 Canal St. Telephone Canal 4315-1456.

New Chambers St., 30—Six-story loft building, 78x103; very light; possession store and loft May, 1920; rents $22,500; price $140,000. Sharum, 170 Broadway..

1920 REAL ESTATE ASSESSMENT MANUALS OUT NOW, $1.50. ORDER YOURS TODAY. CHARLES E. DILLON, 21 EAST 59TH ST.

LESS THAN FIVE TIMES RENTS. Two 5-story flats, 37.6x112.4 each; 440-450 West 164th; rents $10,200; price $99,000. Sharum, 170 Broadway.

Audubon Av., 33 families, all improvements; 150 rooms; rents $18,000 yearly; price $115,000; cash $35,000. Storminger & Junker, 774 East 169th St.

Immediate possession, store and two lofts; other leases expire February, 1921; 177 Prince St.; 6-story loft, 25x95.6; price $45,000. Sharum, 170 Broadway.

Sell in 50s; half block west 8th Av., two lots, 20x100, four-story brick building on each; suitable for any purpose. H 384 Times.

POSSESSION ENTIRE LOFT BUILDING May 1, 1920; 157 East 128th; seven stories; 50x100; sprinklered; rents $21,000; price $90,000. Sharum, 170 Broadway.

Bargain for Investor—232 West 120th St., 5-story walkup, all improvements; price $40,000. Robert Wood, Room 4844 Grand Central.

Four-story corner loft building, lower east side; immediate possession; 9,600 square feet; reasonable terms; brokers protected. Morris Randell, 63 Park Row. Beekman 6384.

Apartment on West 135th St., between 7th and 8th Avs., 5-family; good income; no brokers. A 1146 Times Harlem.

405-7 West 123d; five-story flats; 7 rooms each; inspect and make offer. R. E. Service Co., 507 5th Av.

Five-story apartment house, good location, west side; free and clear; liberal terms. V 920 Times Downtown.

Estate will sacrifice 208 Lenox Av., 5-story private house; inspect. Room 1653, Woolworth Building. Phone Barclay 5061.

Unrestricted plot, 80x100, West 40's; pay 10% as it stands; price $27,000. Forster, 724 8th Av.

Five-story double flat, below 86th St.; can be bought right; price $40,000; rents $6,600. Slawson & Hobbs, 162 West 72d St.

Splendid house for sale; 77th St., 5; 5 story; good condition. X 160 Times.

To Let—Five-story flat, 32 rooms, Bank St. Telephone Murray Hill 6691.

Bronx—For Sale or To Let.

For sale, a contract purchase, price $21,000; 381 East 135th, near Willis Av., 31.6x100, 5-story and basement, two 6-room apartments and bath on each floor; private hall; hot water; mortgage, $16,000 and 5½%, 6 years; make offer. Levy, 142 West 125th. Morningside 4690.

Modern residence on shore front at City Island, Bronx; elegant view Long Island Sound; all improvements; heated; price $20,000. Box 156, 3013 3d Av.

Good two-family home, 14 rooms; $13,000. Wallace, 2,099 Valentine Av., Bronx, near 180th St.; also good one-family house in Mount Vernon; $9,000.

An Excellent Investment—Prominent University Av. corner; every modern improvements; reasonable terms. Samuel Singer, 406 East 149th St.

CITY REAL ESTATE.

Bronx—For Sale or To Let.

$8,000 CASH required for purchase of 3-family house in best location in the Bronx; all improvements; good terms if one apartment is occupied by owner you can live free and get a handsome return on your money. Weiss, 299 Broadway. Tel. 1422 Worth.

Brooklyn—For Sale or To Let.

Factory in good location in Brooklyn, near Maspeth, for sale; well equipped; 34 machines; suitable for any kind of work; light and cheap loft; plenty of help; owner retiring; will sell at sacrifice; no dealers. Write K A., 137 Times Downtown.

Prospect Pl., near 42d St., 3-story brown stone; possession 60 days; bargain at $9,000. F. H. Tyler, 1,183 Fulton St., Brooklyn.

Borough Park—17 rooms, 2-family cottage for sale; latest model; modern improvements. Inquire Blythebourne 6395.

Small factory, fireproof, heavy construction; near bridge and ferry; $25,000; easy terms. Elliott, 154 Nassau. Beekman 2884.

10-room dwelling, double garage, corner; bargain. Flatbush, Suite 1200, 45 West 34th St., N. Y.

COUNTRY HOUSES—Sale or To Let.

Westchester County.

WHITE PLAINS.

For sale, new modern home, nearing completion; nine rooms, tiled bath, hot water heat, gas, electricity, hardwood floors; tiled vestibule and entrance; two-car garage; house located on healthy, high elevation; ½ acre, corner; residential neighborhood; convenient school, church, station, stores; cash required, $7,000, balance easy mortgage terms. For appointment to inspect property apply owner, Wm. D. Davies, 487 Broadway, Tel. Canal 4323.

Exceptionally well built stucco home of English design; beautiful, spacious rooms, open fireplaces, sun parlor; finished in oil ivory; large stone chimney; main bedroom has private tiled bath and sleeping balcony; all improvements; large plot; magnificent shade trees; exclusive neighborhood; 33 minutes New York City; $18,500; terms. John A. Baldwin, 25 West 42d. Murray Hill 780.

NEW ROCHELLE—Exceptional opportunity. Colonial dwelling, 7 rooms, 2 baths, every modern improvement, fieldstone fireplace, oak floors, &c.; garage; large corner plot; abundance of shrubs and shade trees; ideal location in restricted park; a high class property at a moderate price. RICHMOND, 17 West 42d St. Telephone Murray Hill 7323.

LAKE MAHOPAC.

For sale, California bungalow on high ground, six rooms and bath, electric light; permanent water rights; few minutes' walk from station.

MAHOPAC POINT CORPORATION, 1 Madison Av., N. Y.—Gramercy 2577.

Have several dwellings in White Plains and Bronxville for sale, ranging in price from $10,000 to $50,000; before buying consult me. ROBERT WOOD, Room 4844, Grand Central Terminal.

RARE BARGAIN AT GREENACRES. Chatead, 12 rooms, 4 baths, garage, man's room, unrivalled site, near station and golf; unique setting; must be sold at once. Maxwell Smith, Greenacres, Hartsdale, N. Y.

Immediate occupancy, 7-room Colonial home; all improvements; 2 baths, sleeping porch, open fireplace; lot 75x200; 35 minutes Grand Central; bank rig $16,000; cash required about $9,500. F 173 Times.

A TWO-FAMILY HOUSE FOR SALE. 15 rooms; steam heat, electric lights; price $18,000, half cash; possession May; two blocks from railroad station. ANDERSON REALTY CO., Mt. Vernon, N.Y.

HOME SEEKERS.

Send today for our list of Westchester homes. Prices $8,000 to $80,000. G. & G. DAHLBENDER, 9 Depot Place, Mount Vernon.

$2,000 down buys 12-room steam heated house, parquet floors, good neighborhood, Yonkers. Owner, Rose, 7 West 45th St. Telephone Bryant 2728.

House, two extra large lots adjoining, six rooms, bath, all improvements; two-car garage; 40 minutes Grand Central. Telephone Yonkers 3078W.

Larchmont—8-room house, 2 baths, new; possession Oct. 1; price $17,500. 1 Wendt Av. Phone Larchmont 108.

Sale—Modern house; all improvements; immediate possession. L. Birdsall, Tarrytown, N. Y.

New stucco house, 8 rooms, all hardwood, 2 baths, garage; $15,500; cash $5,500. F 739 Times Downtown.

Long Island.

AT HOLLIS—SPECIAL!

28 minutes by electric trains; immediate possession; Colonial homestead with centre hall, eight rooms and bath, two separately equipped kitchens, water, electric light, gas, steam heat, three fireplaces, plot 200x125, large chicken house, grape arbor, fruit in variety, asparagus bed, lilacs, large shade trees; 2 blocks to trolley, short walk to station; only $11,000.

A. H. Goldsmith, phone 239 Floral Pk., L. I.

LARGE HOUSE FOR SALE at Center Moriches, L. I.

Owner will sell attractive house containing 24 rooms, 2 baths, 4 toilets, modern plumbing, electric light, &c.; garage for three cars; 4 acres of ground; immediate occupancy; near Great South Bay, with finest boating, bathing and fishing; fine for boarding house. L. Simpson, 162 Remsen St., Brooklyn, N. Y.

FREEPORT—BEAUTIFUL HOME, COLONIAL DESIGN, handsomely decorated, every improvement; large plot; selected shrubbery; 9 rooms, 2 tile baths, couch tubs, showers, built-in medicine chests, last word in plumbing fixtures, maid's room with bath; garage; price $16,500. Ortell-Gatler, 37 Railroad Av. Telephone Freeport 205.

Neponsit—To let, unfurnished, large house, half block from ocean; four master bedrooms, two baths, maid's room, bath; double garage, room above; bath houses, shower in basement; steam heat, gas, electric lights; ideal all-year home. For particulars call, address Charles Money, 228 West 36th St. Greeley 3858.

RICHMOND HILL.

Attractive, well designed home, 11 rooms, 2 marble tiled baths, billiard room, library, beautiful fixtures and trim; all improvements; good residential section; $17,000; other homes, $10,000-$25,000, in other restricted communities. ARTHUR DEAM, 22 East 33d, N. Y. Murray Hill 1430.

A house for $2,500 cash—Northport, North Shore, Long Island, new shingled bungalow, 8 rooms and bath; open fireplace, electric lights, range, heater, laundry tubs; all improvements; large plot; about two acres; $6,000; balance on mortgage. Owner, C. E. Robertson.

Amityville, L. I.—Beautiful one acre, home, 11 rooms and bath, open fireplace, barn, chicken house, fine view of bay, trees, shrubbery, flowers, garden; $3,500 cash, $5,000 remain on mortgage. E. Tribelhorn, 308 West 97th St.

Westbury—Fine residence, 9 rooms, bath, extra lavatory, steam heat, electric light, gas, fireplaces, garage, lawns, garden, hedge, shrubs; highly restricted section; $8,750; $2,500 cash. Owner, Bryant 3105.

For sale; occupancy May 1; Garden City, L. I., corner place, 100x200; exceptional location; 3 minutes from station; 9 bedrooms, 2 baths; gas, electricity. Phone Garden City, 1485.

Hempstead—House, 9 rooms and bath, hardwood floors, all improvements; garage; best residential section, near station, corner lot, 50x200; price $12,000. Phone Rector 9766.

At Flushing, Near Station—Charming new homes, modern, high class, 7 rooms, tiled bath, parquet floors, steam heat; garage; unusual homes; exceptional values; $12,500. Write Leon Stein, 225 4th Av.

Bargain—Waterfront house at Sea Cliff, Long Island; house, garage, servants' quarters; all improvements; boating, bathing. Address Winterroth Pianos, 8 Union Square, Manhattan.

Colonial dwelling, Great Neck; large plot; 7 rooms, 3 baths, sun porch, open fireplace; all latest improvements; garage; $20,000; small cash payment. Buyers address owner, 165 Broadway, Room 502.

Bargain for quick buyer; principals only; 12 room house and garage in Far Rockaway; all year round; plot 100x150; five blocks to station. Inquire Paul Friedman, 108 West 137th St.

Babylon—Exceptional value in house, eight rooms and 2 baths; gas, water, electricity; double floors; hot water heat; plot 115x190; price, $7,500. W. J. Conway, 47 West 34th St.

For Sale—Sacrifice to quick buyer a sixteen-room house at Far Rockaway and a bungalow at Edgemere. Apply by mail only. R., 620 Audley St., Richmond Hill, L. I.

Flushing—Two-family house, 13 rooms, hot water heat, oak trim, double garage; immediate possession; $15,000. E. G. Snyder, 1,126 Marbridge Building. Greeley 6806.

Forest Hills Gardens—Attractive brick house, 10 rooms, 4 baths; rent $250 month; possession May 1. X 961 Times.

Flushing—For sale, modern houses, excellent neighborhood, occupation May 1, $15,000-$25,000; terms. Owner, 40 East 51st St.

Flushing house, Colonial, 8 rooms and bath; $10,500. F. J. Bachmann, 286 Fort Washington Av. St. Nicholas 4180.

New Jersey.

14-room house, 2 baths; plot 160x219; all improvements; garage; near station; West End, Long Branch; sell reasonable; ready for occupancy, write or call. William Jensen, 152 Columbus Av., New York City.

Dutch Colonial, stone and frame dwelling, ten rooms, bath, six acres, beautiful shade, every kind of fruit; large barn; macadam road; convenient; express commuting depot; $10,000. Buckley Wheeler, Ridgewood, N. J.

Three-story brick apartment, 5, 6, 6, rooms, all improvements. Hyett, 573 Communipaw Av., Jersey City. Phone 1104 Bergen.

Chatham, Jersey, Madison dwelling, acre land; cost over $20,000; price $16,000. Du Prot Co., 58 Liberty St., New York.

COUNTRY HOUSES—Sale or To Let.

New Jersey.

Suburban home in Murray Hill, near Summit, N. J., on D., L. & W., house practically new; three minutes' walk to station; 50 minutes from Hoboken; nine rooms and bath; sleeping porch and large side porch screened in and equipped with awnings; steam heat; electric light and running water; new garage for two cars; one acre of land; 1 peach, 2 pear and 3 apple trees, in good bearing; fine lawn and driveway; house can be occupied immediately; price $9,500; easy terms; private parties only. Phone Summit, 147W, or write to Mrs. Spencer, Murray Hill, N. J.

BEAT THE PROFITEERING LANDLORD.

We have several furnished cottages for sale at pre-war prices; $7,000, $10,000, $15,000 and up; immediate possession of a couple of them; others rented at figures that make them profitable investment; if you buy now, you get benefit of this season's rent; you can, if you prefer, take title in the Fall, and are made happy for next season. Wardell & Burke, West End, N. J., near R. R. station.

Beautiful home, exclusive residential section of Mountain Station, South Orange, N. J., 6 minutes from D., L. & W., 30 minutes from New York; 14 rooms, 4½ baths, laundry, three tile bathrooms, extra lavatory, five open fireplaces, modern improvements; garden, garage, acre of ground; reasonable terms; immediate possession. Phone or write W. A. Babson, 32 Broadway, New York City.

Charming modern dwelling, 6 rooms and bath, all conveniences, open fireplace, etc., plot 60x114, ready for occupancy about May 1st; situated in choice residential section of New Jersey, schools, churches, golf and country club close at hand; good train service; price $9,500, easy terms to responsible party. Leo Rugg, 40 West 32d St. Tel. Madison Square 8960.

Glen Ridge, N. J.—Nine-room house, hardwood trim, 50 ft. veranda, large living room, restricted neighborhood, three minutes from train, one block from trolley car, lot 40x102; owner must sell immediately; occupancy May 1; no agents; worth while bargain at $14,000; $7,000 cash. Apply premises, 24 Highland Av., Glen Ridge, N. J.

Beautiful Home for Sale—Must sacrifice 9 rooms (large), parquet floors all through, hard oak finish; garage holds 7 cars; a corner plot, 150x190 feet; immediate possession; price $17,500; the house could not be built for double the amount. Phone 736-J, Leonia, N. J.

Nearly new house, 9 rooms and bath, all improvements, perfect condition; large barn, garage, shade, fruits, asparagus, berries, lot 75x500, fifteen minutes' walk Ridgewood depot; $9,500. Apply 39 North Pleasant Av., Ridgewood, N. J. Phone 1460.

Leonia's Greatest Bargain—9 rooms, decorated, hot water heat; one block three trolleys; two schools; view many miles; opposite golf links; plenty fruit; $7,800; terms; Fort Lee trolley. Seidel, 433 Broad Av., Leonia Junction.

5 AND 7 ROOM BUNGALOWS.

Fireproof construction, stucco finish, all improvements; plot 50x100; restricted section at River Edge Heights, N. J.; price $6,250; easy terms. Vanderhoff, Room 178, 50 Church St. Phone Cortlandt 8748.

Shrewsbury River front property, near Red Bank, N. J., 75x360; house, 8 rooms and bath, modern all year home, steam heat, hardwood floors, garage for two cars; price $15,000. G 956 Times Downtown.

New, modern, dwelling, seven rooms, tiled bath, exceptional living room, fireplace, every city convenience; commuters community; express depot. Frank Stevens, Ridgewood, N. J.

For Sale—Country home on Palisades; easy reach of 130th and Weehawken Ferries; plot 125x125; 14 rooms, 2 bathrooms, all modern conveniences. F., 250 Franklin Av., Grantwood, N. J.

At Mountain Station, South Orange—11-room house, all improvements; $15,000, on easy terms. O. S. Thompson, 257 4th Av., New York. Telephone 3163 Gramercy.

See our bargains in one and two family houses for sale. William Meyerholz, real estate office, 111 Center St., Nutly, N. J.

New York State.

IMMEDIATE POSSESSION.

Several attractive and choicely located homes in perfect condition to move into; Leonia, Yonkers, Pleasantville, Park Hill; $9,000 to $25,000. Let me know your needs. Howard Goldsmith, 63 Park Row. Telephone 2596 Beekman.

HUDSON RIVER ESTATE.

Gentleman's complete large estate, 2 hours from New York; excellent house, flowers, gardens, woodlands, pastures, fruits; unusual river and mountain views; all improvements. James Benson, Room 3103, 165 Broadway.

Connecticut.

Country home at South Norwalk, Conn.; immediate possession; about 6 acres, 600 feet frontage; high ground, fine view; modern 2-story house, all improvements; garden, fruit and shade trees; 5 minutes to station; shore advantages within 10 minutes distance; terms reasonable. John A. Hamilton, 32 Broadway. Broad 3165.

Miscellaneous.

FOR SALE, WIANNO, CAPE COD, MASS., beautiful Summer or Winter home in pines, near ocean, furnished or unfurnished; every modern convenience; 80,000 ft. land; can be seen by appointment. C. F. Marr, Osterville, Mass.

Country Houses Wanted.

Wanted to lease for term of years eight-room modern house within 45 minutes of New York; preferably Westchester or Long Island; good location and ground essential; rent per annum not above $1,000. Apt. 5B, 435 West 119th St., New York.

Three rooms, bath, kitchenette or small furnished house or cottage for six months; possibly longer. Address, giving full particulars, W. B. C., Room 411, 44 West 30th St.

Want to buy six or seven room stucco house, all modern improvements, within commuting distance of New York, for all year around use; price not over $10,000. Blackburn, 203 East 76th St.

Couple, with two small children, want to rent by yearly lease small house or apartment, unfurnished two-family; Westfield, N. J. K 295 Times.

Responsible party desires renting yearly furnished house, 8 or 9 rooms, 2 baths, garage; commuting Manhattan, Westchester, Hudson towns. Write J. W., 3525 Broadway.

Small house, unfurnished, with garage, in Forest Hills or Gardens, to lease for one year from June 1. G 932 Times Downtown.

Wanted, to rent from May 1, 9-room house, unfurnished, within 30 minutes of New York, on D., L. & W. R. R. K 258 Times.

COUNTRY REAL ESTATE.

Westchester—For Sale or To Let.

Country Estate, Knollwood at Riverdale, N. Y.—About two acres; residence, 9 bedrooms; all conveniences; tiled baths; garage, greenhouses, tennis courts; year-round home in a beautiful community; north side Riverdale Road, east of Fieldston; look for my sign; bargain, possession at once; caretaker. Photos and facts, see F. E. Sturgis, 14 Wall St. Rector 8575.

Pelham Heights plot, 100x100; asking price, $4,500; best of neighborhoods, macadamized street, shaded; no assessments; ripe for builder. Burke Stone, Inc., Pelham; phone 1073.

HOMES WITHIN THE HOUR. (Sale) everywhere. Phone, call or write, J. Clarence Davies, 32 Nassau St., John 6064.

Long Island—For Sale or To Let.

WHY

is it so hard to induce an intelligent class of people to build a house of their own? Because they are so used to

PAY RENT

that even the landlord's ever-increasing demands cannot disturb their peace.

ACT NOW

There will be a strong demand for houses and lots in the next months; therefore the prices will go up very shortly.

BUY OR BUILD A HOME

for your family. Let us show you our property; an ideal place to build a house

THAT SUITS YOU.

Or, if you want to save time, buy a house. We have a few on hand. Get particulars from George F. Baedeman, 141 West 36th St., 21st floor, or phone Greeley 6604.

YOUR IDEAL OF A COUNTRY HOME.

Beautiful, fine stucco residence for sale at Hollis, furnished or unfurnished; reasonable terms. Grounds 100x110 ft., option of buying 200 ft. more frontage (100 ft. on each side of house), making 300 feet frontage in all. Three minutes to station, 28 minutes from Penn. Terminal, N. Y. Garage for 2 cars. House is handsomely furnished. Drawing room, living room, dining room, kitchen, 6 master bedrooms, 3 baths, sun parlor, dining porch, servants' quarters. Beautiful gardens, flowers, fruits, vegetables, 2 Summer houses. Address, write or phone the Owner, FERDINAND DELENNE, (Phone Hollis 6170.) HOLLIS PARK GARDENS, HOLLIS, L. I.

Owner forced to sell seven-room house, all improvements; large grounds for poultry and vegetables; car out; great bargain $8,800, worth $4,500; very easy terms. Brown, 161 West 34th St.

Summer home, Southold, Long Island, well-built, 7-room cottage, corner plot 135x200, comfortably furnished, garage; rent $450 per season. B 1198 Times Harlem.

Buy now while cheap; romantic location for bungalows; corner plot, 80x170, Freeport; $1,200, cash $500, balance terms. Congreve, 7 Casper Place, Corona, L. I.

Long Beach—For rent, beautifully furnished house, 10 rooms, 2 baths, all improvements; May to October. W. T. Carroll. Telephone Long Beach 66.

Good Ground—125 acres, unimproved, 10 minutes from station; price and terms reasonable. Esterbrook, 1,463 Fulton St., Brooklyn.

FOREST HILLS GARDENS, L. I. Gardens Apt. Tel. 6545 Forest Hills. 3 Rooms, $1,320 up.

COUNTRY REAL ESTATE.

Long Island—For Sale or To Let.

HOUSES FOR SALE. $2,700 to $23,000. REAL BARGAINS. (Not inflated prices.)

In one of the most healthy and beautiful places on Long Island; less than 25c commutation fare to New York.

At $2,700. A very attractive one-story, four-room and kitchen bungalow.

$4,500. House with six rooms, bath and kitchen. Large lawn and garden, nearly an acre of ground.

$4,700. Concrete House, six rooms, bath and kitchen, all improvements; two acres of ground.

$5,000. Two-story house, six rooms, bath and kitchen, on corner plot 100x100 ft.

$7,500. Two-story house, nine rooms, bath and kitchen; stable and garage on plot of ground 200x100 ft; exceptionally well built.

$12,000. House with nine rooms, bath and kitchen; stable and garage; over two acres of ground; beautiful location; all improvements.

$16,000. House with eleven rooms, two baths, large kitchen; over an acre of ground, including lawn, garden, chicken run; garage. An exceptionally beautiful home.

$23,000. House with twenty-one rooms, three bathrooms, kitchen and laundry; very large piazzas; large chicken run; about two acres of ground; substantially built and beautiful home.

E. H. McWHORTER, 1,270 Broadway, New York City. Phone Pennsylvania 6894.

Long Beach—Two lots on main business street; no restrictions; cheap for cash. W 796 Times Downtown.

HOMES WITHIN THE HOUR. (Sale) everywhere. Phone, call or write, J. Clarence Davies, 32 Nassau St., John 6064.

Sell or exchange beautiful estate, 8 acres, large house, garage, excellent commutation; principals only. S 181 Times.

Will sacrifice 5 lots on Broadway. C. Mock, 200 West 101st.

New York State—For Sale or To Let.

Upper Valley of the Hudson, 80 miles from New York; all year Colonial residence; 190 acres, 60 under cultivation, 130 heavily wooded; game, boating and fishing, miniature lake; 10-room house, barns, farmer's cottage, ice house; price $20,000; consider exchange apartment house; photos and full description upon application. F. R. Wood & Co., 128 West 72d St. Columbus 0245.

New Jersey—For Sale or To Let.

SACRIFICE. ONE-HALF MILLION-DOLLAR COUNTRY ESTATE, 35 minutes from B'way A-1 condition; swimming pool, new; cost $30,000; fine residence or private school; land value worth $100,000; will consider trade; brokers protected; price $150,000. X 2255 Times Annex.

For Sale—Lovely country homes, commuting distance, $6,300-$20,000; farms, $5,000 up. Phone Westwood 280, or call on Mrs. Coan, Westwood, N. J.

Mountain Lakes, N. J.—For bargains in private property to sell, from $8,000, rent $100 up, see Mrs H. C. Klintrup, 45 John St., N. Y. Phone John 4579 or Boonton 401.

HOMES WITHIN THE HOUR. (Sale) everywhere. Phone, call or write, J. Clarence Davies, 32 Nassau St., John 6064.

OUT-OF-TOWN REAL ESTATE.

For Sale—Santa Barbara, Cal., one of the smaller hotels; accommodates 40 guests; now is the time to buy in Southern California. Mrs. L. W. Wilson, 1,201 State St., Santa Barbara.

REAL ESTATE WANTED.

I have to invest $10,000 to $200,000 to purchase private houses, lofts and apartment buildings on east or west side. Send full particulars as to price, mortgage, detailed rents, expiration and expenses. JOSEPH G. ABRAMSON, 30 Church St., New York City. Telephone 6245 Cortlandt.

SCHOOL PROPERTY OR HOTEL, capable of being converted for school purposes; should be near New York and large enough for 100 or more. F 145 Times.

Wanted, moving picture theatre, 1,000 seats. Address Cash, Box 140 Times.

FARMS.

Connecticut—For Sale or To Let.

For Sale—Trowbridge Farm, Woodbury, Conn.; one of the best in Litchfield County; 200 acres; trout brook, a large house, two tool houses, two barns with running water. For price apply Mrs. C. E. Trowbridge or George F. Morris, Admin., Woodbury, Conn.

Beautiful estate, 23 acres, lake frontage, Berkshire foothills, 2 attractive dwellings, completely furnished; studio, garage, barn, &c., fruit, shade, charming outlook; $20,000. Owner, 34 Maple Court, Brooklyn. Tel. 3109 Flatbush.

Miscellaneous—For Sale or To Let.

Farms, every description; some wonderful bargains. Tribelhorn, 308 West 97th. Riverside 7830.

SUMMER HOMES—Furnished.

Westchester County.

June 1 to Oct. 1; location, Beechmont, New Rochelle; handsomely furnished; 4 large masters' rooms, 2 baths; 2 maids' rooms, bath; large living room, inclosed and open porches; 2-car garage; small family preferred; highest references; rent $2,800. Phone 725R. 36 Overlook Circle.

Long Island.

For rent, Summer cottage, Amityville, Long Island; ten rooms, bath, furnished, electricity, gas, water included; $900 season. Owner, C 972 Times Downtown.

Sea Cliff—Furnished Summer cottages, bathing; convenient commutation. Miss Everitt, Sea Cliff.

Amagansett, L. I., seaside cottage, furnished; improvements. Johnson, 2 West 95th.

New Jersey.

Allenhurst, $550 season, May 1-October, 6-room furnished house, garage, 3 blocks from ocean; don't write; call this week. Taylor,

FRIDAY

To prevent disappointment advertisers are urged to send in early copy for the Sunday edition of The New York Times. Classified advertisements, including Real Estate announcements, should be in the Times Building not later than Friday in order to secure insertion.

APARTMENTS TO LET.

Furnished—West Side.

LEASES ARE NOT REQUIRED, BUT REFERENCES ARE.
Attractively furnished apartments, consisting of from 2 to 5 rooms, with or without kitchen; rates from $110 monthly up; includes complete hotel service, maid service, gas and electricity, &c., &c.; restaurant of quality.
HOTEL SCHUYLER ARMS,
305 to 311 West 98th St.,
two blocks from subway, ½ block from bus line; in heart of best residential section of New York.

NEAR RIVERSIDE DRIVE—FIVE LARGE, AIRY ROOMS, COMPLETELY FURNISHED APARTMENT; POSSESSION MAY 15 TO SEPT. 15. CALL AFTER 1 P. M., 88 PORT WASHINGTON AV., CORNER 101ST ST., APARTMENT 22.

RIVERSIDE DRIVE, 838 (at 158th St.)—Comfortably furnished 5-room front apt., overlooking Hudson; $150 month from April 7. Phone Stanhope, 8100 Audubon.

RIVERSIDE DRIVE, 344—Handsomely furnished seven rooms and bath; view Hudson River all windows; seen 10 to 5.

RIVERSIDE DRIVE, 575, Apt. 8A (Corner 136th)—Six, seven beautifully furnished rooms, linens, silver; sublet until September.

RIVERSIDE DRIVE, 187—Two rooms, bath, handsomely appointed; service; river view.

RIVERSIDE DRIVE, 610—Six outside, sunny rooms, facing river; $225. Apt. 2.

Seven large light rooms, attractively furnished, first door from Riverside Drive, one block from subway and buses; will rent to desirable tenant May 1; references required; price $175 per month. Apt. 19, 622 West 187th.

Strangers seeking summer homes in the city can find an apartment of two spacious rooms, bath and large closets, walking distance shopping and theatres, near all transportation lines. For appointment Tel. Bryant 2196.

Sublet Hendrik Hudson Annex, charming, 6 rooms, 2 baths, furnished; May 1 to Nov 1; seen by appointment only; adults; references. H 871 Times.

Three-room housekeeping apartment, front; grand piano, shower; all modern conveniences; May to September, $65 per month; reference required; Dyckman Station. J 840 Times.

To sublet, parlor, bedroom and bath, furnished, with complete hotel service, dining room on premises; $125 monthly. K. Gerard, Hotel Joyce, 31 West 71st St. Columbus 9780.

WASHINGTON PLACE 82 (Apt. 7)—Beautifully furnished, 7 rooms, light, cool, elevator building; immediate possession. Spring 1076. Bartholomeu.

WASHINGTON SQUARE district, four-room, bath, housekeeping apartment, beautifully furnished; references required; $150 a month. X 2384 Times Annex.

WAVERLEY PLACE, 128 (Near Washington Square)—4 rooms, housekeeping apartment; piano; April to October; seen after 11.

WEST END AV., 500—FIVE ROOMS, FOYER, CORNER, NEWLY FURNISHED ANTIQUE, IVORY AND MAHOGANY, ORIENTAL RUGS, SILVER, LINEN, MACK.

WE HAVE apartments with very reasonable rentals; if you intend to purchase their furnishings some wonderful bargains. Call Hyde & Golden, 220 West 42d.

Young business woman will share 4-room apartment, vicinity 207th St., with 2 young business women; best references given and required. H 865 Times.

MRS. RAFLING
has just completed six darling little 2-room kitchenette apartments; steam heat, hot water and service guaranteed. 251 West 74th St. Telephone Murray Hill 7914.

Furnished—Brooklyn.

Furnished apartment, sitting room, dining room, bedroom, sun parlor, real kitchen; all large rooms, with plenty of light and air; heat, hot water, gas, electricity, telephone and piano; beautiful section of Flatbush; can be seen by appointment only. Phone Flatbush 1055.

Suites of one, two or more rooms with bath, newly decorated, furnished or unfurnished, for month or yearly leasing; American plan restaurant; 5 minutes from Wall St., best residential section of Brooklyn. Hotel Touraine, 23 Clinton St., Brooklyn.

ARGYLE ROAD, 52—Party leaving town will sell 5-room apartment furniture complete, with apartment lease; all modern improvements; best offer. Apt. 3.

Four rooms; adults only; call evenings. Apt. C3, 506 East 22d, Flatbush.

Furnished—Long Island.

Will rent part of my large apartment in Long Beach, furnished; one block station; May 1 to Oct. 1; two connecting rooms; $700 season; single room $400. F 155 Times.

Furnished—New Jersey.

Modern housekeeping apartment, in private home, facing Hudson; 3-5 beautiful rooms, furnished or unfurnished; 10 minutes from 130th St. Ferry. A. S., 1,224 River Road, Edgewater, N. J. Telephone Cliffside 920.

Unfurnished—East Side.

418T ST., 6 EAST—Second and third floors, three rooms and bath each; $2,400 yearly per floor; possession May 1; inspection 2 to 5, except Saturday and Sunday.

50TH, EAST—Beautiful parlor floor; bath, electricity; seen by appointment. Plaza 2359.

83D, 61 EAST—On top floor; sublet 2½ years' lease, 2 rooms, bath, fully equipped, kitchen; $110; sell furniture if desired. Seen Thursday, Heat.

82D ST., 17 EAST (near 5th)—2, 3, 4 rooms, bath; newly decorated; fireplaces; unfurnished or furnished; $100 to $250; immediate occupancy; lease. Lenox 5817.

91ST, 122 EAST—Attractive seven-room apartment, $1,500; P. A. lease.

Bachelor apartment in Gramercy section; 5 large rooms and kitchenette; $2,000 per annum; will lease May 1. 8 183 Times.

Bachelor apartment in Gramercy section; five large rooms and kitchenette; $2,000 per annum; will lease May 1. 8 183 Times.

MADISON AV., 684—Beautiful 4-room and bath apartment, kitchen; also one 3 rooms; prices moderate. Mr. Goodwin.

MADISON AV., 1,219 (88th)—6 rooms; $2,000; after 1 Thursday and Friday.

PARK AV.—Beautiful corner apt. of 10 rooms and 3 baths in the 60's to lease for 5 years from June 1, 1920 or Oct. 1. Address T. Hartigan, Box 134, 1,039 3d Av.

PARK AV.(708)—2 ROOMS and bath, kitchenette; $1,500 year; new building; immediate possession. Telephone Vanderbilt 1450.

Unfurnished—West Side.

87TH AV., 2,036—2 rooms, bath, kitchenette; parquet floors; $50. Apply Levitt.

87TH AV., 48 (Washington Place)—Two rooms, bath, kitchenette, 4960 Murray Hill.

87TH ST., 27 WEST—Four rooms and bath, entire floor. Apply premises. Stuyvesant 2095.

97TH, 31 WEST—Handsome large room, alcove, bath, parquet floor; latest improvements; $80; gentleman only. Apply Janitor.

107TH, 140 WEST—Seven exceptionally large, light rooms, tiled bath, steam, hot water, parquet floors, electric light, telephone.

22D ST., 447 WEST—Studio apartment, two rooms and bath, modern, all improvements; non-housekeeping; $70. Reynolds' bell.

39TH, 60 WEST—Unusually attractive two-room studio, bath, kitchenette. Apply premises.

45TH, 148 WEST—2 rooms, bath, kitchenette; $75 monthly. Apply Cigar Store.

46TH ST. WEST—Two rooms and bath, non-housekeeping; $125 per month. See Supt.

54TH ST., 16 WEST—Apartments, 4 rooms, bath and kitchenette; 2 rooms and bath, and 1 room and bath; elevator service.
WM. A. WIDT & SONS,
48 Cedar St. Tel. 6700 John.

57TH ST., WEST—Furnished, large room suitable for one, two ladies; use of bath; $10 per week; references required. C 976 Times Down'own.

85TH, 25 WEST—2, 3 rooms, kitchenette, fireplaces; unfurnished; bachelor, business couple.

85TH ST., 350 WEST — FOUR ROOMS, $12,000. APPLY ON PREMISES.

87TH ST., 140 WEST—For sale, duplex apartment, 14 rooms, 5 baths, in finest apartment building on street; immediate possession of part, remainder October.

87TH ST., 340 WEST—Three rooms, main floor front; suitable doctor or dentist; reasonable.

90TH, 10 WEST (Apt. 7A)—Unusually reasonable rent $100 monthly; two rooms, bath suite unfurnished; light, airy; apartment hotel, includes maid service, restaurant; May to October; longer if desired.

97TH, 18 WEST—Elevator apartment, 2, 3, 4 rooms; near park; $1,500 to $2,000. Phone Canal 6320.

APARTMENTS TO LET.

Unfurnished—West Side.

72D, 8 WEST—For rent, two and three room apartments. Apply superintendent.

74TH ST., 311 WEST—Magnificent 2 and 3 room apartments, complete floors; baths and kitchens; electric light, gas and maid service free; $1,500 to $3,600.

77TH ST. and Broadway, seven rooms, two baths; sublet until October; telephone any morning Cathedral 7160, Apt. 4D.

80TH ST., 245 WEST (Calvin Apartments)—One, two and three rooms with bath, with or without kitchenette; new building; elevator service; agent on premises. Telephone Schuyler 2047.

82D, 127 WEST—Elevator, 4 rooms, bath; May; $1,000.

85TH—Apartment, 7 rooms, furnishings, $1,200; rent $85. Elberson, 25 West 42d.

86TH, 132 WEST—Room, dressing room, bath, kitchenette privilege; southern exposure; references.

87TH, 309 WEST—BEAUTIFUL FRONT ROOM, ALCOVE, BATH.

88TH ST., 307 WEST (near West End Av.)—Two very large rooms, foyer and bath, ground floor; $1,200. Apply 309 West 88th St. Tel. Riverside 2559 or 1420 Riverside.

93D ST., 253-255 WEST.
Two and three-room apartments, bath and kitchenette; complete floors; all improvements; maid service; $1,200 to $2,400.

93D, 250 WEST—Corner suite, five windows overlooking Hudson; gentlemen. Apt. 10.

99TH, 155 WEST—Modern 4-room apartment; immediate occupancy; rent $45 monthly; must buy complete furniture for $500 cash. Tripcevich.

114TH, WEST—Apartment, four rooms, bath; sell lease and furniture $800; rent $95 month. Elberson, 25 West 42d.

127TH, 619 WEST—Large, light, comfortable room, adjoining bath, near Riverside, 1 block from subway; gentleman. Morningside 2920.

141ST ST., 601 WEST (Garnet Hall Apartment)—6 large rooms and bath, elevator, all improvements, April 15; $150. Audubon 2424.

149TH, 601 WEST (corner Broadway)—Five rooms; southern exposure; possession April 1; $1,000.

161ST ST. between Fort Washington Av. at Riverside Drive; 7-room apartments; $100; inquire office Hudson View Construction Co., 900 Riverside Drive (corner of 161st St.), Telephone Audubon 4037.

171ST (Drive) apartment, four rooms, bath, sell lease and furniture, $950; rent $90 month. Elberson, 25 West 42d.

180TH, 661 WEST—Four-room apartment, available April 1; only those desiring very high-grade apartment need apply.

181ST (Broadway)—Elevator; 5 rooms, front; $100; possession April 1. Wadsworth 9236.

188TH, 512 WEST—Large, handsome, up-to-date apartments, 4 and 5 rooms, in new building to be ready in April.

188TH, 552 WEST.—4 rooms and bath, top floor, $65, all improvements; immediate possession. Hall.

Apartment 5-6 rooms; $2,000 cash and regular rent affords ownership modern apartment; I have one and want others to join me in this co-operative plan. J 872 Times.

BROADWAY, 4965—A nice, light outside three-room apartment to lease, corner 211th St. Inquire superintendent.

CHELSEA SECTION—3 rooms, bath, modern apt. 132 Nassau St., Room 1122.

DESIRABLE APARTMENT.
254 West 84th St.
Six rooms and bath; improvements; possession April 1. Superintendent, on premises.

DOCTOR'S OFFICE.
Two rooms and bath; private entrance on street. 117 West 58th St.; immediate possession.

NATIONAL STORAGE, 146 West 90th St. Storage, $5 per month vanload; motor vans moving; moderate rates. 1702 Riverside.

RIVERSIDE DRIVE, 700—To sublet 8 beautiful rooms, $2,400; 2 baths; strictly fireproof building; block from Broadway subway and buses; must be seen to be appreciated; lease 3 years, 5 months, from May 1; to small refined American family. Odell, Audubon 5400.

454 RIVERSIDE DRIVE, 5-room elevator apartment, $2,400 per year. See Supt.

Several 3, 4, 5 room apartments for rent in modern law Washington house on Washington Heights; possession now or Oct. 1; rents are lowest in the neighborhood; will consider giving ten-year leases to the right kind of tenants, able to furnish one year's rent as equity; applications will be considered in order received. Banker, Box S 232 Times.

Three rooms, bath, maid service, Sherman Apartments, Broadway, 73d St., May 1 to Oct. 1; renewal privileges. Phone Carr, Columbus 5264.

WEST END AV., 661 (Corner 92d)—Non-housekeeping apartments, one and two rooms and bath; immediate possession; $60-$80.

WEST END AV., near 95th—Four or five rooms and bath in an eight-room apartment; $75. Phone Bryant 9058.

Unfurnished—Bronx.

BOYNTON AV., 1,226—5 large light up-to-date rooms; all improvements; 1st floor; fine neighborhood; $65; adults; Bronx; Westchester Av. car.

GRAND BOULEVARD AND CONCOURSE, 1,403—4 rooms, rear apartment, in Crystal dwellings, at 170th St.; $45 per month. See Agent.

SHAKESPEARE AV., 1,277 (169th St.)—4 and 5 room apartments, modern improvements; $60-$75.

UNIVERSITY AV., 1,611 (174th)—Sublet, 3 rooms; all improvements. Phone 2501 Tremont.

UNIVERSITY AV., 1,001 (corner 174th St.) —Elegant 4-room apartment; up-to-date improvements; reference required. Supt.

VALENTINE AV., 2,099 (180th St.)—Beautiful six rooms; all improvements; $90. Wallace.

Unfurnished—Brooklyn.

Brooklyn Heights, 27 Monroe Place, Clark St. subway; 2 rooms, bath; first class every respect; $80 up; single rooms, bath, $60 up; 5 minutes Wall St. C 957 Times Downtown.

Basement and parlor floor; magnificent condition; adults only; Prospect Park section; rent $125. Telephone South 6451.

Unfurnished—New Jersey.

East Orange—Three-room apartment ready for occupancy about April 20, one block north of Arlington Av. Station on D. L. & W.; 25 minutes out. Agent on premises from 2 to 5.

APARTMENTS WANTED.

Furnished.

Do you want to rent your apartment furnished for Summer or longer? Unusual demand; unlimited participation. Phelps Realty, 244 West 103d. 7816 Riverside.

One or two rooms, kitchenette and bath; moderate rental; furnished or unfurnished; best references. C 952 Times Downtown.

LIST YOUR APARTMENT WITH US.
Exclusive clientele waiting. Apartment Renting Co., 176 West 72d. Columbus 1277.

Three to five-room apartment, 70th to 100th St.; nicely furnished. Box 237, 852 Columbus Av.

Two rooms, kitchenette, bath, above 50th, west side. X 2393 Times Annex.

Wanted for cash furniture and apartment with moderate rental. R 6 Times.

Unfurnished.

Attic or top floor, unimproved, in private house; I will decorate, put in bath, kitchenette and electricity. Frank Brown, 129 Waverly Place.

Family of adults, 6-7 rooms, modern apartment; May 1; west side of Washington Heights. A 230 Times.

Three housekeeping rooms, private house, by refined woman, boy. F 206 Times.

Apartment wanted, $1,000 to $1,200 a year. E. G., Room 1012, 17 State St., New York.

FURNISHED ROOMS.

East Side.

2D AV., 186—Homelike rooms, co-operative plan; refined business woman; references exchanged; rent $5 weekly. Call mornings, Cairo.

2D AV., 193—Fine room, elevator apartment; private family; references. Apartment 16.

20TH (Corner Lexington Av., 163)—Exclusively for women; $10 weekly and up; room with use of bath; $12 weekly up; room with private bath, $17 weekly up; cozy, sunny, comfortable. Hotel Rutledge.

30TH, 124 EAST—Very choice south room with porch; open fire; bath.

48TH ST., 25 EAST—Two large corner rooms and bath; southern exposure; very handsome furnishings, Oriental rugs, &c.; maid and restaurant service. Herbert Gullek Co.

60TH, 161 EAST—Front parlor; $60 monthly; convenient; reference.

86TH, 58 EAST—Large and small rooms, man and wife or single person.

IRVING PLACE, 71—Rooms; private bath; also single rooms; all conveniences; references. Phone Stuyvesant 7486.

LEXINGTON AV., 1,044 — Elegant large room, private bath; directly; first floor. Schneider.

West Side.

40TH ST., 66 WEST—Large room overlooking park in bachelor apartment house; references.

47TH, 106 WEST (Raleigh Hall)—A residence for men; attractively furnished rooms, with and without baths or showers; writing, smoking, lounge, billiard rooms.

50TH, 54 WEST—Large front room, private bath, all conveniences. Collins bell.

58TH, 37 WEST—Large rooms, private baths; convenient location; references; near park.

FURNISHED ROOMS.

West Side.

68TH, 42 WEST—Large room, neatly furnished, adjoining bath; all conveniences; suitable 1, 2 gentlemen; $10; select house.

69TH, 63 WEST—Medium and small rooms; running water; business people only.

70TH, 40 WEST—BEAUTIFULLY FURNISHED LARGE FRONT ROOM; KITCHENETTE PRIVILEGE, COMPLETE HOUSEKEEPING.

71ST, WEST—Large sunny room, private American family, suitable gentlemen or couple, with or without meals. Phone Col. 8194.

71ST, 61 WEST—LARGE HANDSOMELY FURNISHED DOUBLE FRONT ROOM; PRIVATE BATH, KITCHENETTE; COMPLETE HOUSEKEEPING; REASONABLE.

71ST, 19 WEST—Large, exceptionally attractive room; alcove; twin beds; adjoining bath; suitable two gentlemen; high-class references.

71ST ST., 37 WEST.
Select house, suite 3 rooms, kitchenette, bath, front parlor, complete bath, electricity.

71ST, 200 WEST—Sunny room, bath adjoinining, in private residence; references required.

71ST, 30 WEST—Unique studio room; eight windows; private bath; electricity.

71ST, 66 WEST—Large and small rooms; near bath; electricity; references.

72D, 22 WEST—Delightful, large front room, private bath, electricity; gentleman preferred.

73D, 136 WEST—Large and small rooms; comfortably furnished; private bath; moderate.

73D, 130 WEST—Neatly furnished large front room, $10.

74TH, 132 WEST—For one month only, handsomely furnished 2 rooms, entire floor; service; $125; references.

74TH, 25 WEST—Superbly furnished rooms, suites; private baths, heat, light service.

75TH, 2 WEST—LUXURIOUSLY FURNISHED DOUBLE ROOM; PRIVATE BATH, LAVATORY, ELECTRICITY; KITCHENETTE PRIVILEGE; COMPLETE HOUSEKEEPING.

76TH, 305 WEST—Charming room and private bath; high-class house.

77TH, 100 WEST—Newly furnished residence; comfortable room, near bath; electricity; gentleman only; $10; reference.

77TH, 112 WEST—Large rooms, private bath, electricity, telephone; $10-$18; gentlemen.

78TH, 168 WEST—Large, sunny room; private bathroom; electricity; kitchen privileges.

78TH, 303 WEST—Attractive single room, $8; bath adjoining; references.

79TH, 131 WEST—Large rooms, private bath, handsomely furnished, refined surroundings.

82D, 250 WEST (corner Broadway)—Exceptionally large, beautiful rooms, high class, light, modern; single person only. Hall.

80TH, 122 WEST—Choice rooms, large, single; comfortable, quiet private house; references.

80TH, 100 WEST—Sublet 2 rooms, furnished, and bath, April until October.

81ST ST. (west of Broadway)—Immaculate light room; high class; gentleman. Schuyler 8808.

82D, 33 WEST—Large rooms, beautifully furnished; telephone; small room; references.

84TH, 306 WEST—HANDSOMELY FURNISHED LARGE FRONT ROOM, ADJOINING BATH; KITCHENETTE PRIVILEGE.

84TH, 15 WEST—Two connecting for two or three gentlemen; reasonable. Halpin, Schuyler 3155.

85TH, 330 WEST—Excellent accommodations, combining elegance, comfort; gentlemen; private family. Apt. 4 West.

85TH, 203 WEST—Handsomely furnished two-room suite; southern exposure; bath adjoining; private entrance; references. Campbell 352.

87TH, 104 WEST—Clean, attractive, single room; gentleman; references. Schuyler 8655. Jennings.

86TH, 113 WEST—Exceptionally large furnished room; electricity; continuous hot water; telephone.

86TH, 140 West.—Large room, unusually well furnished, in high class house; gentlemen only; references required.

87TH, 132 WEST—Room, elegantly furnished, with bath; front; twin beds; references.

88TH ST., 178 WEST—Large and small rooms, new and clean, running water, electricity; gentlemen or business people; references.

88TH, 48 WEST—Light, airy hall room; private house; reference.

96TH, 101 WEST—Sunny, attractively furnished parlor, bedroom; phone, electricity; couple; kitchen privilege, $22.50; business men, $20. Clark.

80TH, 305 (Riverside)—Attractive suite, bath; two gentlemen, business couple; $75 month.

92D, 306 WEST—Large, double room, with bath; exquisitely furnished; select house; references.

94TH, WEST—Newly furnished room; twin beds; elevator apartment; electricity. Riverside 2209.

96TH ST., WEST (Subway)—Private, attractive front suite; refined surroundings; gentleman preferred, or business woman. River. 6539.

100TH ST.—Comfortable, large room, facing Broadway, suitable for one or two. Howard, 2647 Broadway.

100TH ST.—Good size, light bedroom, with running water. Howard, 2,647 Broadway.

103D, 229 WEST—Very desirable room, light, cheerful; gentleman. Academy 342. Rogers.

104TH, 245 WEST—Reading room and bedroom; very desirable. E. Smith.

106TH, 160 WEST—Large front room; steam, electricity, telephone; elevator. Academy 2220.

108TH, 301 WEST—Comfortably furnished room, with private bath, high-class elevator apartment; strictly private; Christian family; gentlemen.

111TH ST., 316 WEST (Apt. 4)—Single room, improvements, private family.

112TH, 542 WEST—Single room with bath; gentleman. Apt. 6A.

115TH ST., 609 WEST — Large, attractively furnished room; running water; all conveniences; breakfast optional. Hess, Apt. 10.

116TH, 620 WEST—Attractive room, private family; gentleman, business lady. Apt. 3.

127TH (Claremont Av.)—Light room 1 or 2, telephone, bath. Inq. Restaurant.

136TH, 530 WEST—Beautiful room, 2 exposures, bath. Apartment 66.

142D, 639 WEST—Large front room; private house; gentleman. Phone Audubon 4407.

148TH (3,605 Broadway)—Large outside neatly furnished room; immaculate, refined, quiet; kitchen privileges; suitable two; references. Apartment 33.

152D, 610 WEST—Furnished room, adjoining bath; gentleman; private family. Apt. 23.

177TH, 650 WEST — Attractive furnished room; all improvements; telephone. Watson.

181ST ST. (Fort Washington Av.) — Large, small furnished room; private lavatory; elevator building; telephone. Wadsworth 9095. Apt. 34.

CLAREMONT AV., 152 (Broadway Subway 125th St. Station)—Attractively furnished large front room; private family. Morningside 2703, Morgan.

CLAREMONT AV., 140—Large, double room facing Grant's Tomb; available April 5; $12; references.

CONVENT AVE., 325 (near West 143d St.)—Large, light, comfortable room, well furnished; owner's private residence. Gentlemen only.

Opportunity for April, possibly longer; one large room, adjoining tiled bath, in private home, interesting neighborhood, steam heat, electricity, fireplace, service; $15 weekly. Phone Chelsea 5668.

RIVERSIDE DRIVE, 76 (79th and 80th)—Wonderful large, light room. Breithaupt.

RIVERSIDE DRIVE, 222 (94th)—Handsomely furnished double room; also single. Apt. 53.

ST. NICHOLAS AV., 731 (Near 146th St.)—Two large rooms; running water; near bathroom; private house; American family; gentlemen.

THREE beautiful light furnished rooms, bath; private family; good location. Riverside 1761.

Three beautiful rooms, second floor, with bath. Col. 8382.

Twin beds, running water, clean; gentlemen; two, $11; three, $13.50. Morningside 4990. A 1190 Times Harlem.

WEST END AVE., 676, (93d St.)—Two large rooms, bath adjoining, electric light; gentlemen or business couple; meals optional.

WEST END AV., 344.
Select house, attractive room, bath, electricity.

Brooklyn.

FLATBUSH (Overlooking Prospect Park)—Unusual opportunity for refined young business woman to secure especially desirable room with Christian family on exceptional terms; references required. F 157 Times.

ROOMS WANTED.

Furnished.

Young business man desires room, preferably with private family; state full particulars; permanent. F 719 Times Downtown.

Young business man, Jewish, desires clean, comfortable room; 87; West Side below 96th. C 921 Times Downtown.

Gentleman desires room located west side between 84th and 92d. Address S. W., 508 Columbus Av.

Furnished room wanted by bachelor; state price and particulars. K 297 Times.

Army officer desires small room, with or without board. H 869 Times.

ROOMS WANTED.

Furnished.

Gentleman (Christian) desires one bed, sitting room, private family, below West 96th St.; references; permanent. F 170 Times.

Christian gentleman wants comfortable room, with board preferred, in private family; state full particulars, terms. P 106 Times.

Young business woman wishes clean, medium size or small room, west side, electricity; state price. N 343 Times.

Unfurnished.

Business woman desires large or medium room, running water, electricity, with or near bath, west side between 72d and 100th Sts. P. L. S., 354 West End Av.

UNFURNISHLD ROOMS.

UPPER WEST SIDE—Two large, light rooms with private bath; second floor of private house; unfurnished, nonhousekeeping; immediate possession; $15 per week; business and social references required. A 1186 Times Harlem.

WEST TREMONT AV., 221 (west of University Av., Bronx)—Two unfurnished rooms, private bath; electricity; private house; garage; kitchen privileges. Minnie Marrin.

BOARDERS WANTED.

East Side.

30TH (Corner Lexington Av., 163)—Room with meals, $17 weekly up; good home cooking; hotel service, elevator, telephone; for women exclusively. Hotel Rutledge.

63D ST., 1 EAST.
Attractive, single, double rooms and two-room suite; exclusive neighborhood, overlooking Central Park; excellent home table; references required.

MADISON AV., 213 (near 36th)—Attractive rooms, excellent table; references.

West Side.

74TH, 149 WEST—Double, private bath, ideal location; electricity; absolutely pure food.

76TH, 9 WEST—Elegant large room, suitable two or three; high-class Jewish boarding house; excellent Hungarian cooking.

79TH, 114 WEST (Wide Parked Street)—Unusual and attractive; large parlors; 3 rooms and lounge; steam heat.

82D, 124 WEST (Gray Court)—Attractive, modern, steam heat; references; table guests.

102D, 216 WEST—Real home offered for gentleman or couple; excellent home cooking; all comforts; convenient to subway; moderate. Hirschberg.

102D, 240 WEST—High class Jewish home has vacancy for select guests.

103D, 239 WEST—Large double and single rooms; meals; elevator; electricity; excellent heat and hot water; near Broadway.

RIVERSIDE DRIVE—Private family; outside room, running water, two windows; with board, $25; American gentleman. Telephone Morningside 7231.

BOARD WANTED.

Room, board for refined woman and ten-year son, where boy will receive attention during business hours; New York, Brooklyn, Jersey, within easy commuting distance; particulars. F 735 Times Downtown.

COUNTRY BOARD.

Staten Island.

Private home offers to couple cheerful, well furnished room, meals, bath; garage; large grounds. B 883 Times.

THE EVELYN LODGE.
Ocean Traffic Passing Windows.
Charmingly Attractive Family Residence.
20 Min. Delightful Sail Downtown.
Elegantly Furnished; English Cooking;
Parlors, Porches, Lawns, Comforts.
Weekly $20 Up; Capacity 75; Booklet.
11 Years Under One Management.
71 Central Av., St. George, S. I.

Westchester County.

New Rochelle, N. Y., 126 Sickles Av., two beautifully furnished, well heated rooms with private bath connected; also one room with private bath; excellent table; residential section, five minutes from two stations. Phone New Rochelle 3560-J or 4613.

New Jersey.

Business woman will rent part of house, furnished; near Sunmit, N. J.; board if desired. C 577 Times.

LYNWOOD LODGE, ENGLEWOOD, N. J. NERVOUS AND MENTAL CONDITIONS.

Connecticut.

Nurse takes mental, convalescent, chronic invalid; farm produce. B 269 Times.

Country Board Wanted.

Refined family of 3 require suite of 2 rooms in Westchester County from May 1, probably sooner; references exchanged. L. Everett M. Seixas Co., 507 5th Av., Murray Hill 4590.

Suburban Board—Two young business women desire week-end accommodation until May 15, then permanent; tennis and bathing; must be reasonable. F 177 Times.

SITUATION WANTED—Female.

ASSISTANT TO EXECUTIVE.
Woman of brains and ability, trained in accounting of office organization and tax work, seeks connection with responsible firm; at present in New York; will go anywhere in United States. X 2371 Times Annex.

ASSISTANT in physician's office, experienced; knowledge stenography; salary $20. F 170 Times.

BOOKKEEPER-EXECUTIVE, eight years' experience manufacturing line, knowledge typewriting, wishes responsible position, entire charge office. J 371 Times.

BOOKKEEPER-TYPIST, intelligent and capable young lady, experienced all phases double entry; dependable; good references; $20. Miss J. Kelly, 1,040 7th Av. city.

BOOKKEEPER, ACCOUNTANT, SECRETARY; EXPERT; EXECUTIVE ABILITY; MANAGERIAL EXPERIENCE; $40. J 353 TIMES.

BOOKKEEPER, 10 years' experience, double entry, controlling accounts, trial balance; small office; Brooklyn preferred; $30. S. S., 527 Times.

BOOKKEEPER, experienced, Christian, controls balances; full charge; $30. F, 741 Times Downtown.

BOOKKEEPER, experienced, double entry, &c.; salary $30; knowledge stenography. L 180 Times.

BUSINESS WOMAN wants evening work; bookkeeping; accurate figures; French and German correspondence; references. Address G. 143 8th Av.

DRESSMAKER, thoroughly experienced; also interior decorating; curtains, cushions, floor coverings; out daily, $6; letters. Miss Harriett, 207 West 88th.

FILING DEPARTMENTS CENTRALIZED, REORGANIZED, SYSTEMATIZED; UNUSUALLY QUALIFIED; HIGHEST CREDENTIALS. H 867 TIMES.

FINNISH WOMAN wishes washing, ironing, home. Apartment 4, 210 West 146th St.

GIRL, light colored, part time work, 10 to 3. Call 7754 Harlem.

GOVERNESS, graduated, visiting; Spanish, French; music, &c.; fine needle work; special mending; high references. F 188 Times.

GOVERNESS, Protestant, French, experienced children, 3 years up. M. E. R., 227 West 24th St., Huguenot Home.

GOVERNESS, companion to lady; French; reference. H 379 Times.

HOUSEKEEPERS—Two educated women, dietitians, diplomas Edinburgh, wish to spend Summer in cool resort, Maine or elsewhere; would take care of cottage for one or two people; housekeeping, cooking and light housework; May or later; $120. X 2396 Times Annex.

HOUSEKEEPER — Capable young widow, with young child, would like housekeeper's position in small, respectable family, preferably out of town. N 345 Times.

HOUSEKEEPER—Capable woman (German Hebrew), excellent cook, desires position, full charge of household; references. A 1182 Times Harlem.

HOUSEWORKER, intelligent, reliable, wishes position with adult family; $75 per month. Address Housewerker, 416 Arbuckle Building, Brooklyn.

HOUSEWORK (couple), colored, country. 2,244 5th Av. Samuels.

LAUNDRY WORK BY DAY—Colored woman; best references. Chestnut, 349 West 126th.

MAKE-UP EDITOR, capable stenographer, familiar with advertising and office detail, publishing house. F 180 Times.

MANAGER—Business woman, 34, desires confidential or executive position; can act independently; able to direct others and meet people; take complete charge of office or department; A1 private secretary; handle letters with tact; can inaugurate expert follow-up systems; educational department work a specialty; thorough worker; salary $30. B. H., F 160 Times.

MILLINERY COPYIST, experienced, wishes position in wholesale house. C. Seidsmann, 702 East 122d St.

NURSE, trained infant's, long experience; only one baby; highest references; wages $75; call 10 until 4. Write J. B., care of McCord, 2,116 Anthony Av., Bronx; near 181st St. and Grand Concourse.

NURSE—Young, educated, French graduate, Irish, Norwegian and German, wishes engagement to travel with semi-invalid lady or child; traveling experience. F 203 Times.

NURSE, 5 years' hospital experience, 26 years old, desires position, dentist's or doctor's office; $20-$27 week. Larchmont 832.

NURSE, practical, useful companion to lady, doctor's reference, would travel; English. A., S., 50 West 87th. Schuyler 7707.

NURSE, graduate, experienced doctor's office, wishes position as doctor's assistant; specialist preferred. G 972 Times Downtown.

SITUATIONS WANTED—Female.

SECRETARY-STENOGRAPHER, neat, accurate, competent; at present employed, desires connection with progressive concern. Box 20, 263 West 125th.

SECRETARY-STENOGRAPHER, thoroughly competent, dependable; many years' experience general and detail work; salary $30. F 190 Times.

SECRETARY—Capable, experienced office woman, ex-service worker, seeks position outside of city. K 268 Times.

SECRETARY, stenographer, expert, educated; nine years' executive experience; $30. N 344 Times.

SECRETARY-STENOGRAPHER, 20, college education, experienced; serve executive in established concern; salary $25. J 350 Times.

SECRETARY-STENOGRAPHER, knowledge of bookkeeping, desires responsible position; $30. F 200 Times.

SECRETARY-STENOGRAPHER; Christian; experienced; $25; small office preferred. W., 1,097 3d Av.

STENOGRAPHER, experienced, accurate, well educated; hours, 9 to 5; permanent position with high grade firm to intelligent, willing girl; state age, previous experience and salary expected. Address T 418 Times.

STENOGRAPHER, eight years' experience, desires position of responsibility, preferably one with opportunities for secretarial work. M 296 Times.

STENOGRAPHER, secretary, experienced, college education, desires position where initiative and responsibility are requisites; $30. C 967 Times Downtown.

STENOGRAPHER-SECRETARY, 12 years' experience legal, shipping (codes); capable assuming responsibility; executive ability; $35. F 724 Times Downtown.

STENOGRAPHER, neat, refined, capable; six months' experience; salary $20. J 344 Times.

STENOGRAPHER, 2 years' experience, conscientious, reliable; credentials; $20. K 290 Times.

STENOGRAPHER-SECRETARY, 7 years' capable advertising, machinery, electrical. A 1175 Times Harlem.

STENOGRAPHER, four years' experience; thoroughly competent; references; $25. A 1183 Times Harlem.

STENOGRAPHER who can transcribe notes accurately; afternoons only; $25. K 290 Times.

STENOGRAPHER - TYPIST — Experienced, Christian, 33, secretarial ability; small office; $22-$23. Miss Lee, 212 West 109th St.

STENOGRAPHER, six years' experience, desires permanency; $28. Miss B., 1345 Rector.

STENOGRAPHER—Thoroughly experienced; high school graduate; capable, willing worker; salary $20. C 983 Times Downtown.

STENOGRAPHER, expert, desires responsible position with reliable concern; $25. K 291 Times.

STENOGRAPHER, experienced, desires position near 42d St., 9 to 4; salary $18. Miss Haight, 2,164 Crotona Av., Bronx.

STENOGRAPHER, five years' experience, willing worker; reliable firm; $25. J 373 Times.

STENOGRAPHER, Christian, competent, three years' experience, desires position with reliable firm. F 736 Times Downtown.

STENOGRAPHER, age 19, experienced, competent; salary $25. K 287 Times.

STENOGRAPHER - TYPIST, experienced, seeks temporary position. N 346 Times.

SWITCHBOARD OPERATOR, 8 years' experience; highly recommended; $25. Telephone Rector 6775.

TELEPHONE OPERATOR, EXPERIENCED, seven years' general office work; desires private; efficiently handle any size board; salary $25; desire change. S 192 Times.

YOUNG GIRL, part or half time. Harlem 4364. Apt. 20.

YOUNG LADY, refined, well educated, wishes position as secretary, companion to lady; house manager; excellent social and business references. Bryant 2322.

YOUNG LADY wishes position, clerk, cashier or bookkeeper in Summer resort; best references. A 1189 Times Harlem.

YOUNG WOMAN seeks a clerical position as office assistant; one of trust and responsibility; 3 years' experience handling large sums of money. C 886 Times Downtown.

SITUATIONS WANTED—Male.

ACCOUNTANT—Auditor, systematizer, tax specialist, books opened, balanced, and financial statements; arrangements made with firms not employing bookkeepers. Phone Harlem 3033, Mark I. Fierscher, 1,662 Madison Av.

ACCOUNTANCY—Firm of long experience desires additional AUDITS; personal supervision; moderate fee. WILLCOX AUDIT CO., 488 St. Nicholas Av. Morningside 8375.

ACCOUNTANT—Install systems, conduct personal audits, prepare financial statements, desires connection of responsibility; 2 years' practical accounting experience. C 968 Times Downtown.

ACCOUNTANT,
office manager, systematizer, capable man, at once available; fair salary until capabilities are demonstrated. F 648 Times Downtown.

ACCOUNTANT, semi-senior, seeking permanent position with C. P. A. firm; experienced; college graduate; excellent references. A. C., 117 Times.

ACCOUNTANT—Books opened, closed, audited, reports; arrangements firms without bookkeepers; $2.50 weekly. Goldwater, 132 Nassau. Telephone Beekman 7300.

ACCOUNTANT, office manager, 28, thoroughly experienced; college graduate, also accounting gradu

HELP WANTED—Female.

COMPETENT STENOGRAPHER wanted with general office experience; must be well educated; position in broker's office in residential uptown section, near hotels; position will be permanent and applicant should qualify as private secretary; salary begins $30 weekly, but advance will be rapid; give phone number and state convenient hour for interview. S 216 Times.

COOK.
Young woman, not over 35, to do plain cooking in employes' lunch room for girls. Salary $18 per week to start.
Apply at
Manhattan,
1,158 Broadway, corner 27th St.
8 A. M. to 6 P. M.
Bronx,
453 East Tremont Av.
9 A. M. to 8 P. M.

COOK, good, for family of two, where other girl is kept; own room, good wages, easy place. Apply Thursday afternoon, Apt. 11th floor front, 260 West 72d St.

COOK—Experienced; tea room; state full particulars. S 214 Times.

DICTAPHONE OPERATOR wanted by large corporation; a neat appearing young lady, who is capable of handling a large volume of work. Reply, giving full particulars, W 750 Times Downtown.

DICTAPHONE OPERATOR, bright young lady, must be rapid typist; with large manufacturing firm; in reply state age, experience and salary. V 910 Times Downtown.

DICTAPHONE OPERATOR, competent; excellent opportunity for advancement with Christian firm; state age, experience and salary desired. S 113 Times.

DRESSMAKING—Skirt d... finishers and waist finishers. Apply all week.
LORAN,
620 5TH AV., 5TH FLOOR.

ELLIOTT FISHER OPERATOR; permanent position; pleasant surroundings; good wages. Apply to Dr. Patterson, Room 1200, 150 5th Av.

FILE CLERKS—BEGINNERS.
Large insurance office requires several bright, ambitious young ladies, 17-19, to learn filing; permanent positions; excellent opportunity for advancement; salary to start $15 per week; state qualifications and height. Y 71 Times Downtown.

FILE CLERK, excellent opportunity for sensible young woman in office of large Christian manufacturing concern; one who can operate typewriter and accustomed to subject filing preferred; state experience and salary expected. S 138 Times.

FILE CLERK, and switchboard operator; permanent position, Christian firm; excellent opportunity for bright young women with some experience; state education, experience and salary desired. C 979 Times Downtown.

FILE CLERK, young lady; $12 start; good chance for advancement. C. P., 681 Times Downtown.

FILE CLERK wanted in large wholesale silk house; good advancement. S 134 Times.

FILE CLERKS; salary $13 and upward, according to experience. F. C., 180 Times.

FILERS.
Graduates of school will be taught correct filing methods, with liberal salary; advancement as you develop. BELLAS HESS & CO., 95 Morton St., near Christopher St. Ferry.

FINISHERS.
FRANCES,
10 West 59th St.
wants the best finishers in New York; 44 hour week; life insurance paid; coffee and tea gratis; season continuous.

GENERAL HOUSEWORKER in apartment; two in family; no washing; must be good, plain cook; references from last place. Mrs. Baker, 170 West 73d St., city. Telephone 3865 Columbus.

GIRLS WANTED.
$15 A WEEK TO START. Positions open in several departments; ALSO NIGHT WORK FOR WOMEN (21 years and over, married or single), $18 A WEEK TO START. No experience required; rapid advancement; permanent work; 48 hours or less a week; earnings of $85 to $100 A MONTH soon reached. EMPLOYMENT OFFICE: 1,158 BROADWAY, MANHATTAN, 9 A. M. to 6 P. M.; 453 EAST TREMONT AV., BRONX, 9 A. M. to 8 P. M.; 81 WILLOUGHBY ST., BROOKLYN, one block from Hoyt St. subway station, 9 A. M. to 10 P. M. ABOVE OFFICES ALSO OPEN SATURDAYS 9 A. M. to 4 P. M. 195 BROADWAY, MANHATTAN, Northwest corner of Dey St., 9 A. M. to 5 P. M.; 1,336 BROADWAY, BROOKLYN, near Gates Av. "L" station, 9 A. M. to 5 P. M., or telephone MADISON SQUARE 12000.
NEW YORK TELEPHONE COMPANY.

GIRLS AND YOUNG WOMEN
TO HANDLE LONG DISTANCE TELEPHONE CALLS. $15 PER WEEK TO START. PERMANENT POSITIONS, with the very best working conditions. Rapid and frequent increases in salary. ADDITIONAL MONEY for special hours. Apply at Room 530, 24 Lispenard St.
THE AMERICAN
TELEPHONE and TELEGRAPH
COMPANY.

GIRLS
CLERICAL WORKERS, TYPISTS, FILERS, MAIL OPENERS, OFFICE ASSISTANTS AND COMPLAINT ADJUSTERS.
Unusual opportunities for inexperienced girls entering business life to secure correct methods in a fast growing concern; liberal pay, opportunity and advancement into higher and better paying positions.
BELLAS HESS & CO.,
95 Morton St.,
Near Christopher St. Ferry.

GIRLS-WOMEN.
VACANCIES NOW FOR ORDER PICKERS, PARCEL WRAPPERS, GENERAL WORKERS, CLERKS. NO EXPERIENCE NECESSARY. LOWEST PAY $13 PER WEEK. TAKE ANY CAR TO SANDS STREET STATION AT BROOKLYN BRIDGE.
CHARLES WILLIAM STORES,
25 WASHINGTON STREET,
BROOKLYN, NEW YORK.

GIRLS, $14 to $30, to insert tissue paper patterns in envelopes; $14 to be learners; experienced earn $30; clean work; steady throughout year round; no canvassing. The Fifth Pattern Co., 34 Hubert St., corner Washington St., 4th floor, 3 blocks south of Canal St. Take west side subway to Canal St.

GIRL, CLERICAL.
No experience necessary; good opportunity; pleasant working conditions; state age, experience, if any, and salary at which you are willing to start. Write only to Mr. Grady, 23 East 18th St., Manhattan.

GIRL for housework, April and May, plain cooking; private room and bath; $60; pass Grace's Union Theological Seminary. Call Thursday or Friday evening, Fosdick, 606 West 122d St.

GIRLS,
from 16 to 20 years, with clerical experience, in office large corporation; good hours; excellent chance for advancement. Apply 6th floor, 44 West 18th St.

GIRLS—Large company requires several girls from 14 to 16 to begin as office girls and qualify for filing or clerical positions later on; excellent chance for advancement. Address P. O. Box 325, City Hall Station, N. Y.

GIRLS in office, $13.85 per week to start, for filing; experience not necessary; advancement; 7½-hour day. Saturdays 12 o'clock; none under 16 years of age need apply. Write, giving age, S 227 Times.

GIRL TYPISTS
and
MALE AND FEMALE CLERKS.
Apply Metropolitan Life Insurance Company,
1 Madison Avenue.

GIRLS wanted for light factory work; no experience necessary; surroundings pleasant and congenial; liberal wages. Write or call at 229 West 28th St., 4th floor.

GIRLS for office work, stock department; good salary; excellent opportunity for advancement. 192 Diamond St., Brooklyn, Greenpoint section.

GIRLS, aged 14 to 17, to begin in office of established American company; if capable will be rapidly advanced; state salary. W 819 Times Downtown.

GIRLS WANTED FOR STAMPING ENVELOPES; EXPERIENCE UNNECESSARY; LONG RUN. CALL 354 4TH AV., 3D FLOOR.

GIRLS to work in cutting department of large silk house; experience not necessary. Please write, stating salary, C 814 Times Downtown.

GIRLS, some experience or bright beginners, for general office work; permanent positions with advancement. Elfay Co., 101 5th Av.

GIRLS at once for hairdressing, facial work and manicuring; must be experienced. Grand Central Station; J. P. Carey Hairdressing Parlor.

GIRL, ambitious, to take charge of stationery and supplies of steno. dept. in downtown insurance company; no experience necessary. V 885 Times Downtown.

GIRLS, age 16 to 18 years, for office position; salary to start, $60 per month. Apply between 9-11 A. M., American Railway Express Co., 182 West 10th St., 8th floor.

GIRLS for sample department of wholesale silk concern, easy work, permanent position, good pay. Apply after 9 A. M., Duplan Silk Corp., 135 Madison Av.

GIRLS, part time, for clerical work in advertising department of daily newspaper; hours 8 A. M. to 12 M. or 1 P. M. to 5 P. M.; moderate salary. X 2381 Times Annex.

GIRLS, beginners, large insurance company; excellent opportunity. Call Personnel Dept., 10th floor, 115 Broadway.

GIRLS, aged 16 years and over, clerical work; starting salary $13; rapid advancement. Address G. L., 141 Times.

GIRLS, for stock work; large wholesale house; advancement; steady. Call 1,261 Broadway, 4th floor.

GIRL for clerical work. Aero Waist, 53 West 23d St.

GRADUATE NURSES, two, for general floor duty. Apply Union Hospital, 188th St. and Valentine Av.

HOLLERITH KEY PUNCH operators or tabulators, experienced or those willing to learn; excellent chance for advancement. Address P. O. Box 325, City Hall Station, New York.

HELP WANTED—Female.

HOUSEKEEPER, working; good cook; apartment; no washing; $60. Lenox 5137.

HOUSEWORK—Trained, competent woman for general housework; must be good cook; would take woman with child 10 years or over; references required; will spend Summer on Cayuga Lake, N. Y. Mrs. Stuart S. Wilson, Deposit, N. Y.

HOUSEWORK, General.—Girl in small apartment, family of two; must be good cook and have reference. Apply Bunnell, 178 East 70th St., New York.

HOUSEWORKERS—Two experienced women for work in the country, near Detroit; no laundry; references. Apply Thursday and Friday evenings, Room 112, Hotel Chatham, East 48th St. and Vanderbilt.

HOUSEWORKER wanted—Woman for general housework; no objection to a widow with child about 3 years old. Apply to Mrs. Bunkin, 51 Mercer St., N. Y. Telephone Canal 1880.

HOUSEWORKER — General houseworker; small family, no washing. Apply Appleton, Well & Frank, 103 5th Av. Telephone Stuyvesant 3653.

HOUSEWORKER, general, wanted by family in East Orange, N. J.; pleasant surroundings and good salary; references. F 632 Times Downtown.

HOUSEWORKER—Competent, willing; no chamber, laundry work; two adults, three children; references; $65. Phone White Plains 2400. P. O. Box 6, Hartsdale, N. Y.

HOUSEWORKER, general, no washing, apartment; want clean, reliable white girl, good cook. Call Horton, 251 West 81st.

HOUSEWORKER, small family, no laundry; good wages. Lavine, 556 West 140th.

KITCHEN MAID—References. Call or write between 12 and 1 April 1, 21 West 47th.

LADY with executive ability and some experience as assistant in antique shop. 11 East 59th St.

LEDGER CLERK EXPERIENCED IN HANDLING LARGE NUMBER OF ACCOUNTS, MONTHLY STATEMENTS AND TRIAL BALANCES; MUST BE GOOD PENMAN AND ACCURATE AT FIGURES; STEADY POSITION; STATE AGE, EXPERIENCE AND SALARY EXPECTED. S 204 TIMES.

MAIDS (2), wanted for country, must have knowledge of cooking and general housework; family of two adults and three children; comfortable home and good wages. Write A., Post Office Box 372, City Hall Station.

MAID wanted; small family; ideal surroundings; general housework. Call Natanson, Apt. 63, 435 Convent Av.

MAID for doctor's office; must speak English and be able to answer telephone. Apply at once, Dr. Poll, 103 East 86th.

MANICURISTS, HAIRDRESSERS, FACIAL WORKERS, MARCEL WAVERS. APPLY MISS DINSMORE, HAIRDRESSING PARLOR, GRAND CENTRAL STATION.

MODELS, STYLISH YOUNG LADIES, MODEL MISSES' AND JUNIOR COATS. A. PORTFOLIO & CO., 1,333 BROADWAY.

MULTIGRAPH OPERATOR—Young lady, familiar with multigraph, who can also operate a typewriter and who understands filing. Apply by letter, stating past experience and salary desired. V 896 Times Downtown.

NURSE to care for infant 5 months old; good home; good salary; permanent position; must have references. Mrs. J. Cohen, 17 East 97th.

NURSE, registered, as night supervisor; moderate-sized hospital. State qualifications, age and salary desired. N. R., 220 Times Harlem.

NURSE, experienced, for infant; also assist with 27 months child; wages $70; sleep in. Call 3-6, Poz, 478 Central Park West.

NURSERY GOVERNESS for Long Island; experienced; 2 children, 3 and 4½. Tel. 165 Far Rockaway.

NURSE for baby girl; good position; good home. 43 West 93d, Apartment 2B. Phone Riverside 4567.

NURSE, experienced infant's nurse; reference required. Call 9 till 1, 30 West 70th, Apt. 2A.

NURSE, experienced, for infant 10 months old; highest references required. Weissenbach, 210 West 81st St.

NURSE, graduate, for small hospital, $65 and maintenance. Call 253 East 57th.

OFFICE ASSISTANT with College or Normal school education, and some experience in bookkeeping and stenography, for indexing and general routine work in editorial office; opportunity to advance. T 350 Times.

OFFICE ASSISTANT, one thoroughly familiar with the plumbing and heating supply business; state age, references and salary expected. 1100 Times Harlem.

OFFICE CLERK in purchasing dept.; young lady; must be experienced at figures, good penman; state age and salary expected. C. C. V., P. O. Box 833, City Hall Station.

OFFICE CLERK—Young lady to assist in general office work; experience not necessary. Call or address, A. S. H., 46 Barclay St., N. Y. City.

OFFICE ASSISTANT, writing neat hand; general office work; no previous experience; $23-$25. Write G. R., 249 Cable Bldg.

OPERATOR, addressograph and graphotype; 5 months position; $18; salary and experience. L. S., 100 Times.

PACKERS.
Lightweight merchandise; experience not required; liberal hours, Saturdays half day; opportunities for advancement in position and salary. BELLAS HESS & CO., 95 Morton St., near Christopher St. Ferry.

PACKERS on light articles; salary to start $15; opportunity for advancement. Address P. K., 138 Times.

POLLARD-ALLING STENCIL CUTTERS, STENCIL FILERS;
GOOD SALARY.
VOGUE CO., 19 WEST 44TH.

SALESWOMAN, with following, wanted by high-class retail fur shop; attractive proposition to right party; answer by mail only; communications strictly confidential. Garmisel & Gerb, 7 West 45th St.

SALESWOMAN—We offer splendid salary and commission to aggressive saleswoman to call on apparel manufacturers with line of fashions; experience not necessary. S 180 Times.

SECRETARY and office manager; one understanding all office work, able to manage other girls; must be experienced and have best references; good pay to competent girl. 555 West 110th St., near Broadway.

SECRETARY-STENOGRAPHER, in physician's office, young lady between 25-30, willing to assist in home. Reply in own handwriting, stating age, experience, references and salary expected. Dr. X., 11 East 48th St.

SECRETARY AND STENOGRAPHER.
Stenographer having secretarial ability; bright young lady willing to assume responsible position; state salary expected, experience. S. T. 242 Times.

SEWING and mending to be done partly at home. Call Friday or Saturday morning, Suite 406, Hotel Judson, 53 Washington Square.

STENOGRAPHER—Excellent opportunity in office of large manufacturing concern for typist with few months experience at taking dictation. Write Box 55, Station G, Brooklyn.

ONE STENOGRAPHER,
ONE TYPIST.
Above two operators in downtown fire insurance company; must be accurate. V 884 Times Downtown.

STENOGRAPHER wanted by a Christian mercantile firm able to take reasonably rapid dictation and to transcribe notes correctly; salary to commence $18. Address, giving experience, C 936 Times Downtown.

STENOGRAPHER for large manufacturing firm; must be rapid and willing worker; state former experience, education, salary and age; replies will be treated strictly confidential. V 908 Times Downtown.

STENOGRAPHER, experienced in general office work, prefer applicant living in Long Island; permanent position. Packard Motor Car Co., Thompson Av. and Hill St., Long Island City.

STENOGRAPHER, with at least three years' experience; must be quick and accurate; good salary; references. Apply Louis Bossert & Son, 1335 Grand St., Brooklyn.

STENOGRAPHER, by Brooklyn firm; permanent; good salary to competent operator; high school graduate preferred; position offers excellent opportunity. V 897 Times Downtown.

STENOGRAPHER, experienced; good grammarian and able to transcribe notes accurately and rapidly; excellent opportunity; congenial surroundings; Christian firm; salary $23-$25. Write G. R., 208 Cable Bldg.

STENOGRAPHER, experienced with manufacturing or electrical engineering concern; general correspondence; Christian firm; state age, experience and salary expected. W 886 Times Downtown.

STENOGRAPHER—We are looking for a thoroughly experienced young lady, not under 21 years of age; one possessing tact and initiative. Truly Warner, 817 Broadway, Room 1401.

STENOGRAPHER, rapid, accurate, neat, to do general stenographic work in large mercantile house; salary $25; opportunity to work into executive position; state age, religion, experience. W 829 Times Downtown.

STENOGRAPHER, experienced and competent, is wanted in a busy law office; permanent position; state experience in detail; salary $120 per month; legal experience not essential. F 747 Times Downtown.

STENOGRAPHER and Underwood typist; good beginner, in small, quiet office; will receive excellent training; state salary and full particulars. Lawyer, C 981 Times Downtown.

STENOGRAPHER AND TYPEWRITER.
EXPERIENCED IN LARGE OFFICE; STATE AGE, SALARY DESIRED. S. R., 240 TIMES.

STENOGRAPHER, some experience, or beginner. Address own handwriting, stating age and salary expected. F 734 Times Downtown.

STENOGRAPHER wanted, experienced; also to be capable of doing general office work; good salary. Apply 8:30 sharp, 1,969 Broadway, Room 506.

HELP WANTED—Female.

STENOGRAPHER—LARGE CONCERN HAS GOOD OPENING FOR BRIGHT BEGINNER, WITH AT LEAST SEVERAL MONTHS' EXPERIENCE; PREFERRED ADVANCEMENT DEPENDS UPON MERIT. SALARY $18 A WEEK TO START; HOURS 8:30 TO 5; SATURDAY 12 ALL YEAR ROUND.
APPLICATIONS MUST MENTION AGE, EXPERIENCE AND NATIONALITY. V 912 TIMES DOWNTOWN.

STENOGRAPHER AND BILL CLERK WANTED BY AN IMPORT HOUSE; PERMANENT POSITION WITH OPPORTUNITY FOR ADVANCEMENT; STATE EXPERIENCE AND SALARY EXPECTED S 265 TIMES.

STENOGRAPHER and dictaphone operator wanted in main office of large manufacturer; an intelligent beginner will be considered at $18 weekly to start; must be able to write correct English; state age and experience if any; excellent chance for advancement. V 898 Times Downtown.

STENOGRAPHERS.
Permanent positions and excellent opportunities for several women stenographers in large marine insurance brokerage office. Apply 80 Maiden Lane, Room 2028. Christian firm.

STENOGRAPHER—Permanent position New York office established woolen manufacturer; Christian firm; excellent opportunity for capable young women with several years' experience; state experience, education, salary desired. C 980 Times Downtown.

STENOGRAPHER in large law office, efficient, with sufficient ambition, brains and interest to develop into secretary; legal experience not a prerequisite if ambition and intelligence are present; salary $25 to $30. C 865 Times Downtown.

STENOGRAPHER—Bright, neat, ambitious young lady to assist busy executive, Christian firm; pleasant surroundings; no objection beginner; high school graduate; 23 to 25; good prospects, opportunity learn Spanish. Write Room 412, 8 Bridge St., City.

STENOGRAPHER and clerical worker; young lady in export department of wholesale hardware firm; some experience necessary; pleasant surroundings; opportunity to advance; salary to start $15. Address G 986 Times Downtown.

STENOGRAPHER.
GOOD POSITION FOR BRIGHT YOUNG LADY, PREFERABLY ONE WHO HAS HAD RETAIL STORE EXPERIENCE.
THE BEDELL CO.,
367 FIFTH AVENUE.

STENOGRAPHER and typewriter wanted immediately by import and export house; permanent position for neat, efficient young lady; experience in export routine desirable; state salary and qualifications. W 843 Times Downtown.

STENOGRAPHER, experienced; must be accurate and neat in appearance, for large publishing house; salary $20 per week to start; good chance for advancement. Call between 10 and 12 A. M., Room 801, 3 West 29th St.

STENOGRAPHERS
FAMILIAR WITH OR WILLING TO USE DICTAPHONE; GOOD OPPORTUNITY TO CONNECT WITH LARGE, PROGRESSIVE CONCERN. DETMER WOOLEN CO., 315 4TH AV., 8TH FLOOR.

STENOGRAPHER, Remington or Oliver operator, by large wholesale Christian firm; salary to start $20 per week; permanent position; must have had some business experience. Devoe & Raynolds Co., Inc., 101 Fulton St., N. Y. City.

STENOGRAPHER, thoroughly competent and experienced Underwood operator, for general office duties; fine office and good opportunity with Christian firm in 5th Av. section; state fully past experience, age, salary and religious denomination. S 210 Times.

STENOGRAPHER, COMPETENT, WITH GOOD KNOWLEDGE OF ENGLISH; GOOD SALARY AND ADVANCEMENT FOR CAREFUL, INTELLIGENT WORKER. NATIONAL SCREEN SERVICE, 126 WEST 46TH ST.

STENOGRAPHER wanted, who has had at least 5 years' experience; will be paid according to ability. Call with a written application for the position. A Simonson, 506 5th Av., near 42d St.

STENOGRAPHER AND MAKE HERSELF GENERALLY USEFUL IN OFFICE; $15 START; STATE AGE AND REFERENCE BY LETTER ONLY. RICE & WALLENSTEIN, 19 WEST 34TH ST.

STENOGRAPHER AND TYPIST, competent, experienced young woman, for position in Cleveland, Ohio. Write, giving full particulars, age, salary, experience, C. L., Box 22, 125 East 34th.

STENOGRAPHER, rapid and accurate, with insurance experience; office downtown Brooklyn; salary $25; no beginners wanted; state age, experience and ability. W 823 Times Downtown.

STENOGRAPHER, competent, accurate and neat; also assist with detail work in office of large manufacturing concern; good opportunity. C. D., 108 Times.

STENOGRAPHER, thoroughly experienced, capable; good position for young lady with ability; state age, qualifications and salary desired. S 135 Times.

STENOGRAPHER; experienced; $20 per week to start; Brooklyn end of the Brooklyn Bridge. Write J. V. Corcoran, 70 Washington St., Brooklyn.

STENOGRAPHER, rapid and accurate in transcribing; good opportunity for right party; $20-$22. E. G. Manufacturing Co., 250 West 54th.

STENOGRAPHER with billing experience; Christian firm; salary $25 to start; good chance of permanency for right young woman. Box 658 Times, 2 Rector St.

STENOGRAPHER AND TYPIST wanted in large commission house; some experience required; good chance for advancement. 114 East 16th St., 7th floor.

STENOGRAPHERS AND TYPISTS — Good openings for quick, accurate typists; stenography unnecessary. American Book Co., 100 Washington Square East.

STENOGRAPHER, insurance brokerage experience; good opportunity for right party; state age, salary and religion. V 894 Times Downtown.

STENOGRAPHER and typist, Underwood machine; experienced on invoicing; state experience, age and salary. W 806 Times Downtown.

STENOGRAPHER, good opportunity for bright young lady; must have good knowledge of English; large downtown office. V 901 Times Downtown.

STENOGRAPHER — Large Christian manufacturing concern desires services of young lady; apply, stating age and salary expected. Detmer Woolen Co., T 340 Times.

STENOGRAPHER—Permanent city position in engineering office. Apply by letter, stating age, religion, experience and salary. S 225 Times.

STENOGRAPHER, FILE CLERK, EXPERIENCED, EFFICIENT AND ACCURATE, DE FOREST RADIO CO., 1,415 SEDGWICK AV., BRONX.

STENOGRAPHER, rapid and accurate in transcribing; a good opportunity for advancement; state age, religion and salary desired. S 155 Times.

STENOGRAPHER in Bronx engineering office; two years' general experience necessary; excellent opportunity for advancement. R 1246 Times Bronx.

STENOGRAPHER and bookkeeper, women, experienced in office work, to assume charge specialty house. Van Buskirk's, 15 West 20th.

STENOGRAPHER—Good position, about one year's experience; reply, stating age, experience and salary desired. C 988 Times Downtown.

STENOGRAPHERS AND TYPISTS — Good openings for quick, accurate typists; stenography unnecessary. American Book Co., 100 Washington Square East.

STENOGRAPHER, Christian firm; state age, experience, salary desired. F 663 Times Downtown.

STENOGRAPHER, competent; state experience, age and salary expected. F 174 Times.

STENOGRAPHER, alert young woman not afraid of work who is familiar with card index and follow up system. S 137 Times.

STENOGRAPHER, real estate office. Write, stating experience and salary expected, A 1185 Times Harlem.

STENOGRAPHER AND TYPEWRITER — Salary $25 to start; state experience and education. X 2301 Times Annex.

STENOGRAPHER, who can handle small switchboard for real estate and insurance office. Apply after 11, Room 706, 507 5th Av.

STENOGRAPHER — Competent stenographer and office worker, rapid and accurate; state salary expected. S 178 Times.

STENOGRAPHER AND TYPIST, experienced in detail work; insurance broker's office. W 821 Times Downtown.

STENOGRAPHER, with legal experience preferred; salary $18 to start. Room 2252, 120 Broadway.

STENOGRAPHER, general office assistant; steady position. Haines Bros., 533 Fulton St., Brooklyn.

STENOGRAPHER, experienced in import and export chemical house preferred; references required. J. C. Brown, Inc., 15 Park Row.

STENOGRAPHER wanted in large law office; refined; some experience; chance for advancement. Apply Suite 1912, 61 B'way.

STENOGRAPHER, bookkeeper, office assistant; Christian firm. Call after 9:30, 1903 Aeolian Hall.

STENOGRAPHERS AND TYPISTS Wanted—Fine opportunity for right party. See Mr. Rabin, Jewish Tribune, 3 East 17th.

STENOGRAPHER-BOOKKEEPER, builders' office; experience; Christian firm; salary. H 354 Times.

STENOGRAPHER wanted in law office; must be competent and experienced; salary $25. Call Room 1107, 50 Pine St.

STENOGRAPHER—First-class stenographer and file clerk. Apply New York Studios, 328 West 39th, after 10 A. M.

STENOGRAPHER, capable; no beginners considered; $18. S. P. A., Room 500, 512 5th Av.

STENOGRAPHER,
$12; ADVANCEMENT; CHRISTIAN FIRM. SCHRADER & EHLERS, 299 4TH AV.

HELP WANTED—Female.

STOCK CLERKS—Young girls for pleasant stockrooms; salary $13 to start; rapid advancement. Address S. T., 131 Times.

STOCK GIRL on waists and skirts; must be intelligent and ambitious; good chance for advancement. Apply Mr. Streit, Dobbs & Co., 620 5th Av.

STORE DETECTIVE.—L. BAMBERGER & CO., NEWARK, N. J., REQUIRE A WOMAN OF ABILITY AS STORE DETECTIVE; ONLY THOSE WHO HAVE HAD EXPERIENCE IN THIS WORK WILL BE CONSIDERED. APPLY BY LETTER, OR IN PERSON AT EMPLOYMENT OFFICE, SEVENTH FLOOR, BETWEEN 9 A. M. AND 3 P. M.

TEACHER, for private secretarial school; Isaac Pitman stenography, touch typewriting, bookkeeping a recommendation; state education, experience, age, salary, full particulars. W 585 Times.

TELEPHONE OPERATOR, young lady; bright, energetic, to operate small board and do clerical work; one who is looking for a permanent position where advancement is assured; in reply give experience, age and salary. V 909 Times Downtown.

TELEPHONE SWITCHBOARD OPERATOR —We want the best operator obtainable; liberal salary; state experience and education. X 2300 Times Annex.

TELEPHONE OPERATOR, experienced, for small board; reasonable salary to start. T 408 Times.

TELEPHONE OPERATOR for small switchboard in wholesale office downtown; salary to start $14. Apply 462 Water St.

TELEPHONE OPERATOR.
APPLY 447 LEXINGTON AV.

TYIST
IN
PRODUCTION DEPARTMENT
OF
LARGE MANUFACTURING PLANT.
LIBERAL SALARY,
WITH CHANCE
FOR ADVANCEMENT.
APPLY TO
MR. GLAISTER,
UNDERWOOD
MANUFACTURING CO.,
FOOT OF DIKEMAN ST., BROOKLYN.

TYPISTS.
Large progressive company in downtown district offers permanent employment, with good chance for advancement to a few competent, experienced young ladies, about 21, to fill vacancies caused by the expansion of business; Underwood machines; salary at beginning; Underwood machines; salary at ligion and other qualifications. V 916 Times Downtown.

TYPISTS.
Young girls, 16 years of age or over, using touch system, for copy work; liberal salary with advancement.
BELLAS HESS & CO.,
95 Morton St.,
Near Christopher St. Ferry.

TYPISTS — LARGE PUBLISHING HOUSE HAS AN OPENING FOR TYPISTS; ACCURACY AND NEATNESS ESSENTIAL; SURROUNDINGS AND ASSOCIATES CONGENIAL. CALL 10TH FLOOR, 239 WEST 39TH ST.

TYPISTS—Large organization can use several experienced typists, ages 17-31; good opportunity for advancement; hours 9 to 4, Saturdays 12 noon. Call Room 1048, 120 Broadway.

TYPIST wanted by large insurance company, experience not essential; pleasant working conditions; salary $50 per month; chance for advancement; call in person. Zurich Insurance Company, 55 John St.

TYPIST, bill clerk and office assistant, Christian firm; permanent position; real opportunity for capable young woman with some experience. Phone Liggett, Franklin 833.

TYPIST AND BILL CLERK wanted in large commission house; must be accurate and good at figures; good chance for advancement. 114 East 16th St., 7th floor.

TYPIST wanted by corporation for copy and statement work; must be rapid, neat and accurate; state age, experience and salary desired. T 420 Times.

TYPIST and office assistant; $60 per month to start; good chance for advancement. Morris Plan Co., 1 Union Square. See Mr. Morris.

TYPIST, good; excellent opportunity for advancement with Christian firm; state experience, age and salary desired. S 116 Times.

TYPISTS, several competent, wanted by large insurance company; permanent positions; state age and experience. W 813 Times Downtown.

TYPIST — experienced, in office of large downtown concern; good chance for advancement. Address P. O. Box 325, City Hall Sta., N. Y.

TYPIST, bright, ambitious and accurate at figuring; splendid opportunity for advancement; state age, religion and salary desired. S 151 Times.

TYPISTS, HOURS 9-5, SATURDAYS 9-12; $60 MONTHLY START. HARPER & BROS., 327 PEARL ST., MR. CURRAN.

TYPIST, $60 monthly, for large insurance company; excellent opportunity. Call Personnel Dept., 10th floor, 115 Broadway.

TYPIST in insurance brokerage office. Address, stating age, experience and salary expected. P 754 Times Downtown.

TYPISTS, for copy work; salary $13, with opportunity to earn up to $20 by own efforts. T. Y., 137 Times.

TYPIST, experienced, in large auto supply house. Apply Mr. Moss, Times Square Auto Supply Co., 220 West 56th.

TYPIST, OFFICE ASSISTANT; must be good at figures; permanent position; good opportunity, suburban St., 11th Av.

TYPIST wanted, with chance for advancement; state experiences and salary desired. C 951 Times Downtown.

TYPEWRITER, CAPABLE OF WRITING ORDERS IN OFFICE OF MANUFACTURING CONCERN; STATE EXPERIENCE, AGE AND SALARY DESIRED. R. T., 260 TIMES.

WAITRESS and assist in chamberwork, private family. Call mornings, 967 Madison Av., or telephone Rhinelander 2464.

WOMAN of 35 to 45 years, to attend and take charge of bakery counter in growing business; may come on Sunday only; hours 8 to 6; salary to start $20 weekly. F 748 Times Downtown.

WOMAN wanted, capable, to take charge of linen room in a 150-room hotel outside of N. Y. City; permanent position if satisfactory; give references and full particulars in first letter. X 2376 Times Annex.

WOMAN, conscientious, refined, take child out mornings, 9:30 to 12. Mrs. Graham, 342 West 85th. Schuyler 7047.

WORKING HOUSEKEEPER; two in family; small apartment; $60. Telephone Wadsworth 8936.

YOUNG GIRL FOR OFFICE POSITION IN LARGE WHOLESALE SILK HOUSE; EXPERIENCE NOT NECESSARY; EXCELLENT OPPORTUNITY FOR ADVANCEMENT. C 974 TIMES DOWNTOWN.

YOUNG LADIES (two), between the ages of 19 and 23, to act as cashiers in essential high-class periodical proposition; unusual opportunity for conscientious workers; salary $30 per week, plus liberal commission. Apply D. A. M., Aiken-James, 116 West 39th, Suite 259-240.

YOUNG LADY, bright; to operate Monitor board and assist in office work, typewriting, clerical duties; Christian firm; permanent position; moderate salary with opportunity for advancement. Write G. W., 200 Cable Bldg.

YOUNG LADIES
to check orders and revise bills in publishing house, also several typists; permanent positions; hours 9-5, Saturdays 9-12. Harper & Bros., 327 Pearl St. Mr. Curran.

YOUNG LADY for clerical work in office of large silk manufacturing concern; some experience and ability to run adding machine necessary; salary to start, $17 per week. Apply 7th floor, 215 4th Av.

YOUNG LADY, experienced, to take care of office and assist in showroom of growing coat and suit house; good salary to right party; must come well recommended. Herman Hollander & Bro., 3 West 29th.

YOUNG LADY to take care of workbook with knit goods; manufacturing concern; must be accurate, good penman; excellent opportunity. O 24 Times.

YOUNG LADY, single or married, to demonstrate high-grade electrical appliance in store window; hours 12:30 to 5:30. Call morning, 1, Bailey, 12 East 42d.

YOUNG LADY, contractor's office, knowledge typewriting, stenography and bookkeeping; state salary expected and particulars. R 1245 Times Bronx.

YOUNG LADY wanted for small switchboard in downtown office; regular advancement. Apply or write Room 1607, 141 Broadway.

YOUNG LADY in insurance brokerage office for general insurance work; knowledge of typewriting preferred. F 752 Times Downtown.

YOUNG LADIES for light, pleasant work; no previous experience required; pay to start, 35 cents per hour. Apply Underwriters Map Association, 227 Fulton St.

YOUNG LADY, stenographic and clerical work; congenial position; advancement; state age, references and salary. S 212 Times.

YOUNG LADY, 19 or 20, to act as assistant in dental office. Call about 5 P. M. L. W. Doxtater, 100 Central Park South.

YOUNG LADY for general office, clerical work; typist desired, but not essential; $15. S. P. A., Room 500, 512 5th Av.

YOUNG LADY to operate Monitor switchboard; knowledge of typewriting; experienced only. S 222 Times.

YOUNG LADY to assist in dental office. Dr. B. Steinthal, 326 West 51st.

YOUNG LADY wanted as file clerk in an office. W 803 Times Downtown.

YOUNG WOMEN, not under 18, for clerical positions in office of large downtown concern; experience unnecessary; good chance for advancement. Address P. O. Box 325, City Hall Station, New York.

YOUNG WOMAN, as assistant bookkeeper in office of large insurance company; good chance for advancement. Address P. O. Box 325, City Hall Station, N. Y.

HELP WANTED—Female.

YOUNG WOMEN, 16 years and over, for permanent positions with excellent opportunity for advancement within two months; experience unnecessary; hours 8:45 to 4:45; 45 minutes for lunch; half holiday Saturday; salary $60 per month. Personnel Bureau, American Express Co., 14th floor, 65 Broadway.

YOUNG WOMAN—Good position for young woman speaking German, on clerical work; good at figures; paid while learning; quick advancement; salary to start $14. Singer Sewing Machine Company, 149 Broadway, Room 326.

YOUNG WOMAN
TELEPHONE OPERATOR
to work in large hotel; day work exclusively; one with central office experience preferred; salary to start $17; excellent chance for advancement. V 877 Times Downtown.

YOUNG WOMAN wanted in filing department of private Christian banking house; need not to have had experience; good opportunity; splendid advancement. Address, stating age, salary expected and personal references, McA., P. O. Box 372, City Hall Station, New York.

YOUNG WOMAN wanted to take messages over phone in Brooklyn office; must be neat, accurate and have some knowledge of typewriting; hours 9 to 6; $16 weekly to start; address in own handwriting. X 2390 Times Annex.

YOUNG WOMAN for position on clerical work; salary $14 a week to start; good chance for advancement; apply before 12 M. Singer Sewing Machine Company, 149 Broadway, Room 326.

YOUNG WOMEN, not under 18, for positions as file clerks in office of large downtown concern; experience unnecessary; excellent chance for advancement. Address P. O. Box 325, City Hall Station, New York.

YOUNG WOMAN for clerical position in office large wholesale house; good chance for advancement. F 723 Times Downtown.

YOUNG WOMAN, assistant manager and head waitress for tea room; state full particulars. S 215 Times.

Instruction.

FILING TAUGHT QUICKLY.
POSITIONS SECURED. In four weeks we will give you thorough personal instruction in all up-to-date filing systems, indexing, cataloging, &c., and find you a good position; new classes forming. Come in and get acquainted. Remember the name, YALTIONAL—the progressive Filing School. Call, write or phone today. NATIONAL TRAINING SCHOOL FOR FILING, 125 West 42d St. Phone Bryant 6619.

BUSINESS EFFICIENCY SCHOOL, 500 5th Av., at 42d St.; tel. 7880 Bryant. Day Hill. Stenography-Typewriting, Bookkeeping, Accounting, English, Arithmetic, Correspondence, Secretarial Training. Positions for Graduates. Day-Evening; hours, students convenience.

STENOGRAPHERS AND SECRETARIES
Exceptional opportunities everywhere; you can qualify for a good position in just a few months; both beginning and advanced students accepted; get in touch with your opportunity at once; write for Bulletin 24. Rose L. Fritz School, 334 5th Av., at 33d St.

HOTELS NEED TRAINED WOMEN—Big demand for high-salaried executives; past experience unnecessary; we train you by mail and put you in touch with big opportunities; write at once for particulars. Lewis Hotel Training School, Desk 418 Washington, D. C.

BE INDEPENDENT
AS A DOCTOR OF CHIROPRACTIC.
There is no limit to your income. Demand everywhere. Day and evening classes now forming. Write for booklet. N. Y. COLLEGE OF CHIROPRACTIC, 1,416 Broadway, N. Y

HELP WANTED—Male.

MAN, elderly, by large oil concern for information desk to receive visitors. Write stating age, experience and salary required. W 805 Times Downtown.

MAN and wife, English, to take charge of small country club; man as manager, wife as housekeeper; thoroughly experienced; excellent references. K 294 Times.

MAN for carpet cleaning plant; one with experience preferred. Globe Co., 505 East 61st.

MAN to run cases in electrotype foundry; steady job for good man. Apply Knickerbocker Electrotype Co., 424 West 33d.

MANAGER,
$5,000 TO BEGIN.
High class prosperous retail grocery and catering business, an old established house in large Southern city on principal shopping street; big future for right man; experience, ability and good taste necessary; give references and particulars; interview will be arranged. H 374 Times.

MECHANICAL and structural checkers and draftsman required; also neat tracers by New York firm of chemical engineers; state nationality and languages spoken, and also salary desired. M. S., Box 69, 157 East 47th.

MEN WANTED
BY LARGE WHOLESALE HOUSE.
STRONG, ACTIVE MEN TO PACK BUNDLES IN BAGS, TALLY SAME, &c.
THIS IS NOT UNSKILLED LABOR, BUT OFFERS AN OPPORTUNITY TO INTELLIGENT MEN TO LEARN OUR BUSINESS.
SALARY $18 A WEEK; HOURS 8 TO 5, SATURDAY 12.
APPLICANTS MUST MENTION AGE, EXPERIENCE AND NATIONALITY. V 760 TIMES DOWNTOWN.

MILLING MACHINE HANDS.
EXCELLENT OPPORTUNITY FOR MEN WHO CAN SET UP THEIR OWN WORK. 44-HOUR SHOP, WITH ALL MODERN CONDITIONS; NIGHT WORK IN PRODUCTION DEPARTMENT; WILL BE REQUIRED TO WORK FROM BLUEPRINTS. APPLY
MERGENTHALER LINOTYPE CO.,
Park Av. and Hall St.,
BROOKLYN, N. Y.

OFFICE ASSISTANT, bookkeeping department, publishing house; experience desirable but not necessary; excellent opportunity for ambitious person; salary $18. B. K., 82 Times.

OFFICE BOY—One of the largest and oldest real estate developing companies wants an office boy who will appreciate an opportunity to learn the business and grow with it. Present sales manager started as an office boy fourteen years ago, and now is making more than $20,000 a year; salary to begin $16 a week. Write full particulars to R. B. R., Room 1805, 52 Vanderbilt Avenue.

OFFICE BOY—MUST BE COMPETENT, ABOUT 16 YEARS OF AGE; WILLING TO WORK, AND ONE SEEKING ADVANCEMENT WITH AN EYE TO THE FUTURE. APPLY CONTINENTAL PAPER BAG CO., 208 WEST BROADWAY, NEAR CANAL ST.

OFFICE BOY.
Typist, no stenography; general office work; real chance for bright, ambitious boy; 16 years or over; $15 start. Smith Pharmacal Co., 323 East 34th.

OFFICE BOY wanted in downtown export house, to make himself generally useful; steady position with chance of advancement. Answer in own handwriting, stating salary expected. F 755 Times Downtown.

OFFICE BOY for law office; good opportunity for bright boy who wants to study law; salary to start $12 a week. Caldwell & Raymond, 115 Broadway, Room 1216.

OFFICE BOY wanted by silk commission house; must be neat, quick, intelligent; state age, reference; salary $12. G 961 Times Downtown.

OFFICE BOY, 16 to 18, in downtown office of established concern, good opening with bright prospects for advancement; $15 per month to start. Apply Room 1, 280 Broadway.

OFFICE BOY, 16 YEARS, IN OFFICE OF LARGE MERCANTILE CONCERN; GOOD OPPORTUNITY FOR ADVANCEMENT. C. M. & J., 8 EAST 22D.

OFFICE BOYS (6)—Permanent position; good opportunity with large corporation. Apply C. P. T. Co., 4th floor, Grand Central Palace.

OFFICE BOY—Good opportunity for bright boy; $15 per month. Apply H. E. Lesan, Room 1403, 440 4th Av.

OFFICE BOY; must come well recommended; splendid opportunity for advancement. Apply Frank F. Fels Co., 17 East 24th.

OFFICE BOY, executive offices large motion picture corp.; start $10; advancement. Apply 9 A. M., Metro, 1,476 Broadway.

OFFICE BOY—Good opportunity for bright boy, $45 per month. Apply H. E. Lesan, Room 1403, 440 4th Av.

OFFICE BOY wanted by importing house; good prospects. W 820 Times Downtown.

ORDER CLERKS.
Manufacturer has 2 permanent positions for young men to start as order clerks; chance for advancement; state age, reference and salary. W 825 Times Downtown.

PACKERS—INTELLIGENT, ACTIVE MEN TO PACK CASES IN SHIPPING DEPARTMENT OF LARGE CONCERN; SOME EXPERIENCE DESIRABLE; STEADY POSITION TO RIGHT MEN; SALARY $18 A WEEK; HOURS 8 TO 5, SATURDAY 12; APPLICANTS MUST MENTION AGE, EXPERIENCE AND NATIONALITY. V 801 TIMES DOWNTOWN.

PACKERS.
Manufacturer has opening for experienced freight and express packers; permanent positions, with chance for advancement; state age, reference and salary. W 820 Times Downtown.

PACKER
UNDERSTANDS PACKING GENERAL MERCHANDISE.
ADDRESS GENERAL,
BOX 180, MADISON SQUARE.

PACKERS,
experienced in packing books, large publishing house; hours 8:30-5, half day Saturdays; $25 monthly start. Harper & Bros., 327 Pearl St., New York.

PASSENGER CLERK,
with booking experience; by large transatlantic steamship line; reply in own handwriting, stating full particulars and salary expected. Address Y S., P. O. Box 852, City Hall Station, N. Y.

PHOTOGRAPHER
CAPABLE OF PRODUCING THE HIGHEST CLASS OF POR RAITS, THEATRICAL AND FASHION; STATE AGE, EXPERIENCE, SALARY AND REFERENCES; REPLIES WILL BE CONSIDERED CONFIDENTIAL. P. C., 212 TIMES.

PHOTOGRAPHER, retoucher on negatives; must be good etcher. Stone Van Dresser Co., 233 4th Av.

PORTER wanted for packing department; work not too heavy for man over 50; city references required. Import, J 363 Times.

ROOM CLERK (night) hotel Times Square section, with hotel or apartment renting experience; give age, experience, salary expected, telephone number. F 170 Times.

SALESMEN—Openings for high-class specialty salesmen renewing contracts and securing business in manufacturing trade; absolute bona fide plan of securing leads that is netting our salesmen $75 and up weekly; $11.40 sale nets $3.60. Mr. Milburn, 200 5th Av., Room 617.

SALESMAN.
Salesman on floor; one experienced in automobile accessories preferred; or if you have had experience in hardware; only first-class man need apply; state age, single or married, reference and salary. T 407 Times.

SALESMEN, who are acquainted in selling hardware housefurnishing, drug and novelty stores; can earn $50 to $100 a week in commissions selling our nationally advertised product; either side line or exclusive. See our Mr. Abramson, 27 Warren St., N. Y. City.

SALESMEN, retail; we need several high-class salesmen; men who are used to waiting upon the best retail trade; apply by letter only; give experience, references, salary expected. Schinder's Theatre Ticket Offices, Inc., 1,407 Broadway.

SALESMAN to carry side line of muslin underwear for South and Middle West; good proposition for men with following; drawing account against commission. Write A. & E. Undergarment Co., 1,204 Broadway, N. Y. C.

SALESMEN,
for the jobbing trade, to handle a line of boudoir caps and camisoles; will consider experienced men only; commission basis; drawing account. G., H. & E. Freydberg, 82 8th Av.

SALESMAN, knit goods; splendid opportunity for hustler to connect with large manufacturer ladies' and infants' sweaters; two territories now open; exclusive or side line; commission; full details and territory covered in first letter. F 102 Times.

SALESMAN for general inside work, who can be developed to sell automobile metal parts to local trade and for eventual road work; age 21 to 25; experience unnecessary; must be alive and intelligent; write, with particulars. W 832 Times Downtown.

SALESMEN, CLOTHING; THOROUGHLY EXPERIENCED CLOTHING SALESMEN ARE REQUIRED AT ONCE; SALARY MARSHALL & HALL, 807-813 BROAD ST., NEWARK, N. J. APPLY ANY TIME OR WRITE TO SUPERINTENDENT.

SALESMAN, paint, for New York State; excellent opportunity for experienced man with established trade; commission; liberal drawing account; will consider carrying stock at convenient centres. X 2233 Times Annex.

SALESMEN—Progressive specialty men can average $50 weekly minimum commission by direct-solicitation on a co-operative photographic sales plan; your productive qualifications are sincere effort; call mornings. Mr. Macdonald, Chamblain Studios, Inc., 392 5th Av., corner, 36th St.

SALESMEN—Two salesmen wanted to place contracts with automobile owners; position worth $10,000 on commission basis; an exceptional opportunity for security salesmen. Apply or write, 1,834 Broadway, Room 216.

SALESMAN wanted for New York City with good past record, where production means advancement; man familiar with textiles preferred, but not essential. State qualifications fully, and give phone number. Salary [illegible]. X 2363 Times Annex.

HELP WANTED—Male.

SALESMEN—THE EXPANSION OF OUR BUSINESS HAS NECESSITATED ENLARGING OUR FACTORY, WHICH IS EQUIPPED TO TRIPLE OUR PRESENT PRODUCTION TO MEET THE INCREASING DEMAND FOR OUR PRODUCT; THIS COMPANY, ONE OF THE LARGEST OF ITS KIND IN THE WORLD, IS PREPARING TO OPEN MANY NEW DISTRICTS, WHICH WILL BE MANAGED BY SALESMEN IN OUR BANKS AS THEY QUALIFY; THIS COMPANY IS OWNED BY ROBT. H. INGERSOLL; WE ARE THE MANUFACTURERS OF THE NEW ERA CHECKWRITER; WE PAY A LIBERAL COMMISSION AT START. SEE OUR MR. R. P. SLOAN, AFTER 10 A. M., 9TH FLOOR, 450 4TH AV.

SALESMAN FOR EASTERN PENNSYLVANIA, DELAWARE AND MARYLAND, TO SELL SHEET METAL WORKERS' TOOLS, MILL SUPPLY HOUSES AND FACTORIES. A LINE OF METAL THAT HAS BEEN ON THE MARKET THIRTY-FIVE YEARS AND HELD A HIGH REPUTE; EXCELLENT OPENING FOR A REAL SALESMAN; MUST BE ABLE TO PRODUCE BEST OF REFERENCES AS TO CHARACTER AND ABILITY; SALARIED POSITION WITH SPLENDID OPPORTUNITY FOR ADVANCEMENT. APPLY 8 145 TIMES.

SALESMEN — A LARGE, WHOLESALE HOUSE DEALING IN FOOD PRODUCTS HAS VACANCIES FOR LIVE, HUSTLING SALESMEN TO REPRESENT THEM THROUGHOUT NEW YORK STATE, PENNSYLVANIA AND GREATER NEW YORK, CALLING ON HOTELS, RESTAURANTS AND GROCERY TRADE; MUST HAVE HAD PREVIOUS EXPERIENCE IN THAT LINE; EXCELLENT OPPORTUNITIES FOR WIDE-AWAKE MEN; SALARY AND COMMISSION. ADDRESS, STATING FULL PARTICULARS, EXPERIENCE AND PRESENT CLIENTELE, " 421 TIMES.

SALESMAN — High-class salesman to introduce line of toilet and pharmaceutical preparations to drug trade; salary and commission; must be big man earning big money, with successful introducing record behind him, as order takers cannot possibly fill this position; replies held confidential; must state full particulars of age, experience, territory covered, sales record and earning capacity. Address Sales Manager, 453 19th St., Brooklyn, N. Y.

SALESMEN—MOTOR TRUCK SALESMEN WANTED; SEVERAL HIGH-CLASS SALESMEN IN THE METROPOLITAN DISTRICT; ALSO WHOLESALE TERRITORY; ONE OF THE FINEST TRUCKS IN THE COUNTRY BACKED UP BY A REAL FACTORY AND A FIRST-CLASS SERVICE STATION; ALL REPLIES TREATED CONFIDENTIALLY; COMMISSION BASIS. BELAIR MOTOR CORP., 580 JACKSON AV., BRONX, N. Y. MELROSE 988.

SALESMEN, 10 or 12 real salesmen to sell one of the best known, most widely advertised and the cheapest manufactured truck on the market, with the largest organization of its kind in the world back of it; if you are a real salesman; experience in this particular line not necessary, as we are now conducting a school for our salesmen; commission basis. See Mr. Smith, after 10 A. M., Whiting Motor Company, 1,802 Broadway.

SALESMEN OR RESIDENT SALESMEN.
For exclusive children's headwear house; we have an opening for experienced salesmen with established trade to represent us in the following States: New York, Pennsylvania, Ohio, Illinois, Michigan, Indiana; commission basis; state fully experience and present connections; applications will be treated strictly confidential. F 733 Times Downtown.

SWEATER SALESMEN
FOR NEW ENGLAND
wanted by leading New York manufacturer to cover New England intensively; one man for Mass. and R. I. and one for Maine, N. H. and Vermont; man experienced selling sweaters or other ready-to-wear in large and small lots in this territory will find this an unusual opportunity; house and line well established; commission basis with drawing account. Write P. S., 21 Times.

SALESMEN—MEN WHO WANT A FUTURE GIVE YOUR ABILITY A CHANCE.
A well-known breakfast food house will consider your services as a member of its sales force; our financial standing, co-operation and sales training will enable you to earn on a commission basis a permanent income commensurate with your own ambitions. Phone Mr. Prince for appointment. Vanderbilt 3941.

SALESMEN—Have openings on our sales force for real salesmen who want to earn $100 a week selling high grade mechanical specialty on installment basis; confectionery and novelty stores, in exclusive territories on liberal commission basis, with full credit on all mail and office sales. Call Thursday, Suite 201, Selwyn Bdg., 229 West 42d St.

SALESMEN ATTENTION.
A large corporation desires two men to represent them in Greater New York and Northern New Jersey; men with ability can earn from $5,000 to $15,000 annually selling our Income For Life Contract; successful lead system; commission basis. Interview Mr. Zimmerman, between 9 and 11 A. M., Suite 1130, 111 Broadway, N. Y.

SALESMAN—The Toledo Scale Company has an opening on its sales force for an ambitious salesman; applicants must be between the ages of 25 and 45, must now be employed and in good health; basis of operating is strictly commission; earnings are from $3,000 to $12,000; apply by letter only, giving full details.
Toledo Scale Co., 01 Chambers St., N. Y. C.

SALESMEN.
THE BOOK OF KNOWLEDGE, 2 West 45th St., New York City, has vacancy for ambitious salesmen, those who will not be satisfied with less than $100 per week in commissions on own sales and are looking for advancement. 5th floor.

LEADS FURNISHED.
SEE MR. FINDLEY, 7TH FLOOR.

SALESMAN—Live, wideawake man, 30-40 years, with knowledge of South, to represent and sell advertising services for large and reliable firm in Southern territory, knowledge of merchandising and advertising accompanied; reply fully, ever since, lines sold, territory covered, necessary references, &c.; commission with drawing account. T 129 Times.

SALESMAN; auto accessories, for house calling jobbing business; the man we want must have an established trade with metropolitan district and have done at least $60,000 a year business; to such a man we can offer a splendid opportunity; commission and drawing account; state references in confidence. S 175 Times.

SALESMAN, paint, for New England States; excellent opportunity for experienced man with established trade; commission; liberal drawing account; will consider carrying stock at convenient centre. X 2254 Times Annex.

SALESMEN wanted, experienced, of good address, for high-class membership work in most influential and oldest organization of its kind; big commission; leads furnished. Phone Columbus 357.

SALESMAN, for Ohio, Indiana, Michigan, by prominent coat house specializing in pile fabrics; experienced men only need apply; commission. P. Hutner & Co., 48 West 25th.

SALESMEN
to represent manufacturer of high class silk underwear, only those having good trade and experience need apply; salary and commission. S. C., 241 Times.

SALESMAN WANTED — EXPERIENCED IN THE DRESS AND COSTUME TRADE, TO SELL ARTIFICIAL FLOWERS; SALARY AND COMMISSION. W 827 TIMES DOWNTOWN.

SALESMAN—High-class man, familiar with manufacturing jewelers of New York City, a wonderful opportunity for the right man; salary. Interstate Smelting & Refining Co., Inc., 29 Commercial St., Newark, N. J.

SALESMEN, experienced in selling electrical household appliances; salary and commission. Essential Sales Co., Inc., 1,806 Church Av., Brooklyn, opposite Brighton Beach " L " Station.

SALESMEN—Live wires for publishing house; good opportunity; drawing account against commissions. Call all week, mornings; Room 1120, 132 Nassau St.

SALESMAN wanted, experienced in selling dresses to specialty and department stores in metropolitan district on commission basis. S 163 Times.

SALESMAN, shoes; also extra man wanted; good proposition. A. B. Beck Shoe Store, 2,861 3d Av., N. Y., also 16 North Broadway, Yonkers, N. Y.

SALESMEN, to sell tires, rebuilt throughout with new materials; beginners making $100 weekly commissions; live hustlers can double that. Atlas Tire Co., 1,476 Broadway.

SALESMAN, experienced canvasser, to solicit orders for lawyers for forms; $1,200 per year and good commission. Call 5 to 7. Mr. Shifrin, 347 Madison Av.

SALESMAN, experienced traveling, for men's neckwear; good opportunity for right man; commission basis. W 802 Times Downtown.

SALESMEN, sweaters, silk underwear, fancy goods, &c.; several good territories open for experienced men with trade; salary or commission. W 810 Times Downtown.

SALESMAN to carry side line caps, for Middle West and South, on commission basis; good proposition. H. Q., 209 Cable Bldg.

SALESMAN, experienced only, on high-class hand and beaded embroidery; must be acquainted with the cutting-up trade; salary, commission. S 177 Times.

SALESMAN wanted, experienced, for dress goods department in a local department store. Apply to Al Kadish, 131 Chrystie St.

SALESMAN wanted to carry side line good boys' blouses and youths' shirts; commission basis. A 1184 Times Harlem.

SALESMAN, shirts, city trade, reference; commission. Guaranteed Shirt Co., 393 Canal St.

SALESMEN—Experience unnecessary, to sell electric lamps; commission basis. Paragon Electric Co., 320 East 5th St.

SALESMEN experienced in paint line for city and out of town; commission, Write Reid, 160 East 129th St.

SALESMAN, gentlemen's furnishings, to manage department in clothing store. F 592 Times.

SALESMAN wanted—Silk salesman, experienced only need apply; straight commission. Sigmund Heyman, 257 4th Av.

HELP WANTED—Male.

SALESMAN — A resourceful, experienced salesman, of good appearance, education and character, between 28 and 45, can learn of an opportunity to earn an unusually large income; the right man may reasonably expect to receive not less than $12,000 annually, on a liberal commission basis, although we have paid as high as $30,000; the position is permanent and the business congenial, as you will approach only executives of the most important concerns in the United States, with a publicity service; extensive traveling necessary; this firm has been established over sixty years, is strong and aggressive, and will entertain applications only from the highest type of expert salesmen; merchandise experience is not sufficient to qualify you. For interviews state age, nationality and sales experience, including lines sold; give telephone number and state when you will be available. Address S 223 Times.

SALESMAN, experienced in fancy sweater line, to handle Shetland wool sweaters for out-of-town trade on commission basis. Apply Lorraine Knitting Mills, 797 Broadway, Brooklyn.

SALESMAN—Concern selling general hardware desires salesman who has following amongst factory trade to sell in metropolitan district. Apply stating salary or commission expected and experience. K 208 Times.

SHIPPING CLERK by Christian import and export firm; must be American acquainted with South America's shipping; prefer young man about 25 to 30 years of age. Write fully, stating salary desired. W 831 Times Downtown.

SHIPPING CLERK—Young man, experienced in packing, marking, shipping, druggist sundries; Brooklyn resident preferred. Apply French-Krene Co., 291 Broadway.

SHIPPING AND STOCK CLERK, competent, infants' wear factory. Fulaski, 318 West 125th.

SHOE SALESMEN; PERMANENT POSITION; MUST BE EXPERT SHOE FITTERS; GOOD PAY FOR MEN WHO QUALIFY. I. MILLER, 15 WEST 42D.

SHOE SALESMAN wanted, steady position; also extra men wanted; good pay. A. S. Beck Shoe Stores, 2,861 3d Av., N. Y., at 16 North B'way, Yonkers, N. Y.

SIGN WRITER, one who can work on oilcloth as well as cardboard; particularly one who can draw artistic designs. Write M. F., 60, Room 1201, 220 West 42d St.

SOLICITOR for retail fish market; must be familiar with district above 34th St. on east side; salary and commission. Apply 347 5th Av., Room 1503.

STENOGRAPHER — Thoroughly competent, experienced Underwood operator for general office duties; fine office and good opportunity with Christian firm in 5th Av. section; state fully past experience, age, salary and religious denomination. S 200 Times.

STENOGRAPHER — Excellent opportunity for young man, 19 to 21 years of age, in connection with stenography to learn retail merchandising; great possibilities for advancement; start $18. Write or call Emporium World Millinery Co., 621 Broadway.

STENOGRAPHER, clerk, in office of insurance broker; some knowledge of business necessary; apply in own handwriting; state age, experience and salary. C 919 Times Downtown.

STENOGRAPHER wanted who has had at least 5 years' experience, will be paid according to ability. Call with a written application for the position. A. Simonson, 326 Fifth Avenue, near 42d Street.

STENOGRAPHER—Rapid and accurate, with insurance experience; office downtown Brooklyn; salary $25; no beginners wanted; state age, experience and ability. W 822 Times Downtown.

STENOGRAPHER; GENERAL MERCANTILE EXPERIENCE; MUST BE FIRST-CLASS MAN. WRITE G. P., 209 CABLE BLDG.

STENOGRAPHER—Young man to assist advertising manager trade publication. Write particulars, also religion, salary. C 986 Times Downtown.

STENOGRAPHER—Young man, with drug trade experience, as price assistant. Write fully, mention salary. C 987 Times Downtown.

STENOGRAPHER, experienced; real opportunity for advancement. United Naval Stores, 130 Pearl St.

STENOGRAPHER, young man, experienced. Call National Herald, 140 West 26th.

STEWARD, competent working, wanted for a house in the New England States, operating European dining room and a high grade cafeteria; must have had experience in first-class hotels; permanent position to a satisfactory man; give references and full particulars in the first letter. X 2375 Times Annex.

STOCK CLERKS.
FOR HARDWARE STOCK; GOOD PAY AND OPPORTUNITY FOR LIVE WIRES. MEN WHO WILL STAY AND GROW WITH US. APPLY TECHNOLA PIANO CO., BORDEN AND REVIEW AVS., LONG ISLAND CITY.

STOCK INVENTORY CLERK; young man; must have some knowedge of typewriting; opportunity for bright young man to learn furniture business from ground up with excellent chance for advancement. Michaels Brothers, 71 Sixth St., corner of State St., Brooklyn; see Mr. Simons.

STOCK CLERKS
Experienced in stock department; large publishing house; hours 8:30-5, half day Saturday; $80 monthly start. Harper & Bros., 327 Pearl St., Manhasset.

STOCK CLERK, drugs, patent medicine, wholesale, experienced, wages $28 with chance for advancement. Only experienced man need apply at Rosber & Kuebler Co., Newark, N. J.

STOCK CLERK—CLUETT, PEABODY & CO., INC.
We have an opening in our stock room for a young man. Apply 385 4th Av.

STOCK CLERK—LEARN NOTION BUSINESS; YOUTHS, 16. ADDRESS " NOTION," BOX 139 MADISON SQUARE.

STOCKROOM MAN for Brooklyn, familiar with packing and keeping stock records, to assist department head; experience desirable in handling glassware or other fragile material preferred; give age, experience, salary desired and telephone number. T 415 Times.

STOCK SALESMEN.
We have definite inquiries from business men, good leads to call upon, to sell industrial stock of substantial merit; business established several years, manufacturing daily necessities; three factories now; business continually increasing; excellent opportunity for steady commissions. Room 705, 50 East 42d St.

SUPERINTENDENT for high-class twelve-story elevator apartment house. S 207 Times.

TEACHERS, devote afternoons and evenings to private lessons in English to foreign gentlemen in vicinity of their homes; good compensation; state age, experience, knowledge of foreign languages. S 157 Times.

TEACHER, English, to foreigner, evenings; state age, education, experience. F 161 Times.

TEACHER—Science and mathematics; preparatory; out of town. H 385 Times.

TIMEKEEPERS.
LIVE, ENERGETIC YOUNG MEN; GOOD OPPORTUNITY FOR ADVANCEMENT; GOOD PAY; EXPERIENCE NOT REQUIRED. APPLY TECHNOLA PIANO CO., BORDEN AND REVIEW AVS., LONG ISLAND CITY.

TIMEKEEPER, experienced; hotel, Manhattan Square. 50 West 77th St.

TOOL AND DYE MAKERS wanted. Apply 419 East 23d St.

TOOL ROOM FOREMAN wanted by a large manufacturing concern in New Jersey; must be high-grade executive and have previous experience as foreman of tool room employing a large number of men making jigs, fixtures, gauges and miscellaneous small tools; must be between 35 and 45 years of age; state full particulars, giving the names of former employers and length of service with each plant, also class of work. This will be an exceptionally good position for man selected. X 2300 Times Annex.

TRACER, experienced on layout work; location, White Plains, N. Y.; full particulars and salary desired to J. M. L., Joseph Baker's, Limited, White Plains, N. J.

TRAFFIC DEPARTMENT ASSISTANT.
LARGE CORPORATION REQUIRES YOUNG MAN WITH KNOWLEDGE OF FREIGHT CLASSIFICATION RATES AND CLAIMS AS ASSISTANT TO DEPARTMENT HEAD; STATE AGE, EXPERIENCE AND SALARY DESIRED. H. S., 200 CABLE BUILDING.

TRANSLATOR, EXPERT GERMAN AND ENGLISH; MUST BE TYPIST. K 262 TIMES.

TYPIST—Young man, 20 to 25, for traffic department of export firm; splendid opportunity; write fully, giving salary, &c.; state phone number if possible. S 211 Times.

TYPIST, take charge drawing files and index in engineering dept.; one with general knowledge machine parts preferred; state age, experience, salary. H 376 Times.

TYPIST, man, to do plain copy work. Apply by letter, stating salary desired. W 834 Times Downtown.

WINDOW TRIMMERS AND MANAGER—We require the services of experienced window trimmers and managers for specialty waist and lingerie shops; young men of unquestionable executive ability can secure us permanent position with unlimited opportunity. Apply N. Y. WAIST STORES, 115 West 30th St.

WRAPPERS—INTELLIGENT, ACTIVE MEN TO WRAP BUNDLES OF PRINTED MATTER; STEADY POSITION IN LARGE CONCERN FOR RIGHT MEN; THIS IS NOT UNSKILLED LABOR, BUT OFFERS AN OPPORTUNITY TO INTELLIGENT MEN TO LEARN OUR BUSINESS; SALARY $18 A WEEK; HOURS 8 TO 5, SATURDAY 12; APPLICANTS MUST MENTION AGE, EXPERIENCE AND NATIONALITY. V 890 TIMES DOWNTOWN.

YOUNG MAN, 18, bright, ambitious, pleasant personality, wants position in mercantile house with chance to develop into a salesman. S 108 Times.

YOUNG MAN, not under 20, with some knowledge of bookkeeping; not afraid of hard work; excellent chance for advancement. W 815 Times Downtown.

HELP WANTED—Male.

YOUNG MEN.
LARGE MANUFACTURING HOUSE HAS OPENING FOR SEVERAL YOUNG MEN BETWEEN 20 AND 25 YEARS WHO HAVE HAD PREVIOUS CLERICAL EXPERIENCE; THIS IS A RARE OPPORTUNITY WITH GROWING ORGANIZATION FOR MEN OF PROPER CALIBRE AND CAPABLE OF DEVELOPMENT; MUST BE GOOD PENMEN AND ACCURATE AT FIGURES; SALARY TO START APPROXIMATELY $20 WEEKLY; STATE FULL PARTICULARS AS TO AGE, EDUCATION, RELIGION AND EXPERIENCE. ADDRESS ACCOUNTING DEPT., P. O. BOX 780, CITY HALL STATION, NEW YORK.

YOUNG MAN, FOR STOCK AND CHARGING ROOM, MAKE HIMSELF GENERALLY USEFUL. GOOD OPPORTUNITY; $15 TO $18 START; STATE AGE, EXPERIENCE AND REFERENCES, BY LETTER ONLY. RICE & WALLENSTEIN, 19 WEST 34TH ST.

YOUNG MAN wanted in office of large corporation in export department, to handle railroad claims and assist generally in handling other export shipments, paper, &c.; must be competent; state age, experience, references, nationality, religion and salary expected; give phone number; replies confidential. S 231 Times.

YOUNG MAN, 16 TO 18 YEARS FOR CLERICAL WORK IN OFFICE OF LARGE MERCANTILE CONCERN; MUST BE GOOD PENMAN AND ACCURATE AT FIGURES; STATE AGE, EDUCATION AND SALARY EXPECTED. P. O. BOX 27, MADISON SQUARE STATION.

YOUNG MAN, 16 TO 18, TO START AS OFFICE BOY IN ADVERTISING DEPARTMENT OF A TRADE PUBLICATION; GOOD OPPORTUNITY TO ADVANCE; HOURS 8:30 TO 5, HALF DAY SATURDAY. TRADE AGE PUBLISHING CO., 239 WEST 29TH.

YOUNG MAN — Splendid opportunity in wholesale grocery brokerage concern for bright young man with initiative, ability to handle detail and correspondence; some knowledge of grocery business preferred, but not essential; state age, experience and salary desired. S 230 Times.

A YOUNG MAN FOR OFFICE.
An opening in an established advertising agency for a refined and well educated young man to learn the advertising business; must be a willing person. Apply Suite 701, 37 West 39th St.

YOUNG MAN as stenographer and assistant in employment office of a manufacturer of art brass goods; no previous experience necessary. Write stating age, experience, education and salary expected. G. S., 200 Cable Bldg.

YOUNG MAN to travel, boosting the circulation of a weekly periodical among the newsdealers; salary $30 weekly and expenses. State fully previous experience. M 201 Times.

YOUNG MEN, 16-19 years, wanted to learn export business; no experience necessary; only ambitious boys need apply; salary to start $12; good opportunities. F 712 Times Downtown.

YOUNG MAN, about 18, for export shipping work; experience not essential, but ability and initiative desired; salary more than ordinarily paid for this class of work. W 798 Times Downtown.

YOUNG MEN, 16-18, for stock clerks and order-pickers; $14 to start; good opportunity; references required. Apply Atlas Stationery Corp., 52 Duane St.

YOUNG MAN to learn the decorating and Oriental rug business, with an old established concern, so as to become a salesman. S 226 Times.

YOUNG MAN as stenographer and to assist in office; steady position and good chance for advancement. Lauter Piano Co., 90 Bergen Line Av., Union Hill, N. J.

YOUNG MAN to assist receiving clerk in large electrical supply house; previous experience not essential. Apply giving age and salary desired. S 201 Times.

YOUNG MAN, 18-20 years, as entry clerk on stock books; excellent opportunity. Apply Gutta Percha & Rubber Mfg. Co., 53 Franklin Av., Brooklyn.

YOUNG MAN wanted by silk commission house to check records; state age, experience, reference and salary desired. G 960 Times Downtown.

YOUNG MAN, to work in office and retail store, miscellaneous duties; state age, experience, if any and salary desired. S 168 Times.

YOUNG MEN by downtown bank; young men between the ages of 18 and 19 as messengers. 865 Times Downtown.

YOUNG MAN, bright, energetic, wanted on construction work; engineer graduate preferred; apply by letter. S 200 Times.

YOUNG MAN, experienced in handling stock records. Reply in own handwriting. S 136 Times.

YOUNG MAN, 18 to 20, typist and bill clerk; some knowledge of stenography; $20. F 163 Times.

YOUNG MAN wanted by downtown bank for night force; hours 12:30 to 8:30 A. M. V 864 Times Downtown.

YOUNG MEN, OFFICE WORK, APPLY J. J. McDERMOT, POSTAL TELEGRAPH, 253 BROADWAY, NEW YORK CITY.

SEVERAL INTELLIGENT BOYS
to work in mailing department of large corporation; best of working conditions and good salary. Apply, Mr. Percival, Remington Typewriter Co., between hours 9 and 12. 374 Broadway.

WANTED—Men with mechanical experience for inventorying factory equipment; permanent; traveling, outside of New York; give full particulars in first letter. W 844 Times Downtown.

Instruction.

MAKE YOURSELF A
JUNIOR ACCOUNTANT
IN 5 MONTHS.
JUNIOR ACCOUNTANTS EARN $35-$50 A WEEK.
SENIOR ACCOUNTANTS EARN $50-$200 A WEEK.
If you are ambitious to become a successful accountant our training should enable you to make yourself a junior accountant, earning from $35 to $50 a week within five months, and WITHIN TWELVE MONTHS should qualify you for a position of senior accountant, auditor or income tax expert, at a salary of at least $75 a week, with possibilities of double that or more.
It is only a question of industry—a fixed purpose to devote a few spare hours a week to intensive training in accordance with the most successful business training system ever devised—the La Salle Problem Method.
Thousands of ambitious men and women have doubled their income long before graduation through this short assured problem method of instruction.
LA SALLE PLACEMENT SERVICE.
La Salle students and graduates are to be found employed in the executive departments of practically every large business organization; at each of the La Salle Placement Bureaus, located in the leading cities, there are many unfilled positions on file at salaries in excess of $3,000 a year.
Call, telephone or write.
LA SALLE EXTENSION UNIVERSITY,
112 West 42d St.
TELEPHONE BRYANT 8020.
EVENING APPOINTMENTS ARRANGED.

RAILROAD MEN, SHIPPING CLERKS.
Changing railroad conditions open an excellent opportunity if you are dissatisfied with your present salary.
During the next few months by devoting only one hour each day you can prepare for a position as traffic manager. This is an unoccupied field, with definite chance for advancement.
Thru the La Salle Problem Method you can secure this training without loss of time at your work and without previous experience.
Call and talk it over, or phone, or write.
LA SALLE EXTENSION UNIVERSITY,
Grant Gordon, Traffic Advisor,
112 West 42d St., New York.
Phone Bryant 8020.
Open 8 A. M. to 8 P. M.
Open Saturday afternoons.

SHALL I STAY? SHALL I GO?
Before making a change, find out if you are on the right track. To know what your life work should be is a step in the right direction. The trained analyst will know from a study of your face the vocation for you. This study is based on known scientific laws. No psychological tests; no trade tests. Ask us all about it over the 'phone or write.
Request Merton Institute, Inc., 96 5th Av. (at 15th St.), N. Y. Tel. Chelsea 4054.

LEARN TO BE A CHAUFFEUR—Pleasant and profitable work; day and evening classes. Send for free booklet and visitor's pass. West Side Y. M. C. A., 302 West 57th.

LEARN motion picture and studio photography; earn $35 to $200 weekly; day, evening; easy payments. Brunel, 1,200 Broadway.

Employment Agencies.

"NATIONAL"
EMPLOYMENT EXCHANGE,
30 Church St., New York City.
Established 1900.
EXECUTIVE DEPARTMENT.
IMPORT MANAGER—Four-five years' import experience; thoroughly familiar products from Levant and Mediterranean; qualified develop imports from this section and expand general import dept.; salary commensurate.
ASSISTANT CONTROLLER, SYRACUSE—Manufacturer desires college trained accountant able assume charge general books, billing, collections, &c., working up through cost department to become controller later; exceptional future; age 30; $2,400-$3,000 to start.
ADVERTISING MAN—Familiar machinery, design installation, &c.; full of sale ideas and able assist with suggestions in preparing literature for dissemination of industrial machinery and equipment; $3,000-$3,600.
STENOGRAPHER—Opportunity go to Peru; must be expert steno., physically fit, and preferably write knowledge Spanish or Portuguese; transportation and contract; $3,000.
BOOKKEEPER-ACCOUNTANT (30-35)—Must have had export-import experience; able handle foreign exchange and familiar export credits and documents; $2,500-$3,000.
HARDWARE - MACHINERY SALESMAN—One familiar this trade New York and vicinity; another familiar same trade Chicago and Middle West; expenses and $3,600.
SENIOR ACCOUNTANT—Man of high-grade personality can make permanent connection with minimum of traveling; one of better New York accounting firms; $3,000-$3,600.
ASSISTANT PURCHASING MANAGER (26-30)—College man; slight knowledge engineering subjects and experienced in employment of semi-technical help; must be tactful, forceful, well appearing and fair correspondent; salary $2,500-$3,000.
CIRCULATION AND SUBSCRIPTION MANAGER—Weekly trade paper; forceful letter writer; experienced on follow-up work; start $2,600.
BOOKKEEPER-ACCOUNTANT—General all-round manufacturing experience; some knowledge costs and preferably some familiarity clothing manufacture; salary $2,500-$3,000.
CAMPAIGN DIRECTORS — Experienced organizers and directors; well-known national movement; must have had experience on drives similar to Victory Loan, club, hospital and institutional drives; Middle West territory open; $125 week plus traveling and office expenses.
TECHNICAL DEPARTMENT.
LUBRICATING ENGINEER — Must speak Spanish fluently; in short time will be sent to the Philippines; mechanical engineer with knowledge of machinery and oils; salary $250 month and expenses.
SKILLED STEEL MOULDERS—Must be A1 men and willing live near Hartford, Conn.; excellent salary.
COPPER REFINER—Must be familiar with the Clarke casting machinery and willing to go to South America; salary $350 month.
CHIEF ENGINEER—Experienced in large sizes of steam turbines, blowers and compressors; willing to live in England; excellent salary to the right man.
TOOL DESIGNER—Specialized in punch press operations; line to be featured is padlocks, railroad windows, trap doors, sheet metal furniture; salary up to $6,000 year.
CHEMICAL ENGINEER—Must have thorough boiling experience such as would be required by a manufacturing chemist; salary $4,000 year.
ARCHITECTURAL DRAFTSMEN — Several excellent openings; salaries $60-$70.
JUNIOR EXECUTIVE DEPARTMENT.
OFFICE MAN—In charge small set books; handle correspondence,

Naval Orders.

Special to The New York Times.

WASHINGTON, March 31.—The Bureau of Navigation published the following orders today:

Dowling, Cmdr. O. C., Naval Operations, Navy Dept., Washington.

Frucht, Cmdr. M. M., to Naval Train. Sta., Great Lakes, Ill., as Exec. Off.

Meyers, Cmdr. G. J., to command the Sacramento.

Edwards, Lt. Cmdr. A., to Naval Train. Sta., Great Lakes, Ill., as Commissary Off.

Venable, Cmdr. R. S. H., to the Cushing as Exec. Off.

Harrison, Lt. H. H. H., to the Tacoma.

Maher, Lt. S. A., to the Broome as Exec. Off.

Pete, Lt. G. R., to the Fulton.

Stephen, Lt. F. S., to the Sacramento as Exec. Off.

Truesdell, Lt. S. D., to the Stevens as Exec. Off.

Wilkes, Lt. J., to the R-8.

McCole, Lt. P. A., to Mar. Exp. Force, Santo Domingo.

Guiness, Lt. W. E., to Mar. Exp. Force, Haiti.

Turnquist, Lt. W. H., to the Ramapo.

PUBLIC NOTICES.

NIEDELMAN & HOFFMAN, 45 WEST 25TH St., New York, announce that Mr. JACOB HOFFMAN is no longer connected with the above firm, and they will not be responsible for any obligation incurred by him.
NIEDELMAN & HOFFMAN.
By CHARLES HOFFMAN.

BUSINESS OPPORTUNITIES.

SODA SHOP—Restaurant, in connection with successful family hotel; prominent thoroughfare; big success assured; new building will be constructed to suit tenant; long lease. Kraemer, 776 Broad St., Newark, N. J.

REPRESENTATIVE EXPORT.
Wanted by progressive house selling carbon paper and typewriter ribbons, agent for Europe. Write for interview. P 184 Times.

Wanted by two experienced salesmen, agency for silk mill, through commission house. Address E. N., 200 Cable Bldg.

CAPITAL TO INVEST.

Will buy & going automobile supply store in Passaic, Paterson, Yonkers, New Rochelle, Mount Vernon or Newark; well located, at reasonable price. Send full particulars Arthur Dunn, Times Building, New York. Bryant 6368.

Will invest capital with services of partners, one civil engineer, executive and sales, 38; other mechanical engineer and production man, 28; connection desired only with an established concern. J 354 Times.

Wanted, by responsible parties, to purchase a small overall manufacturing plant for cash. X 2938 Times Annex.

Sales-Advertising manager will invest money and entire services with business. J 360 Times.

CAPITAL WANTED.

Western manufacturer of motor parts who is starting another factory in the East would like to meet an executive who could devote entire time to this proposition and invest $10,000; this is an established concern and its products are nationally known; only parties who have the cash and can act immediately need reply. F 149 Times.

Well known and long established shoe manufacturer contemplates opening one or two retail shoe stores to take surplus output of factory and would like to interest some one with capital as a partner; this proposition will stand the fullest investigation. F 118 Times.

HANDLE YOUR OWN MONEY.
Associate wanted with $3,000 to $5,000 by Christian, to expand light manufacturing sales and mail order business; substantial salary and half profits. M 200 Times.

Man wanted, to invest fifty thousand dollars in million dollar corporation; executive position open; company now doing enormous business. F 102 Times.

BUSINESS CONNECTIONS WANTED.

Managers for Automobile Supply Stores (a Part of a Chain)—Those living in Passaic, Paterson, Yonkers, New Rochelle, Mount Vernon and Newark; men who can invest a moderate sum of money in an attractive proposition. Address S-U Auto Supply Stores, Inc., Times Building, New York. Bryant 5308.

Great Import and Export House in Buenos Aires wants to represent manufacturers of decorations, paper, mouldings, glaziers, cutlery, wood, food products, &c.; bank references; write for interview. F 729 Times Downtown.

Broker wanted to underwrite three thousand shares of preferred of million dollar corporation; an option on twenty thousand shares of common will be given; company now doing enormous business. F 599 Times.

Silk Dress Goods—Boston woolen jobber wants to handle line of silk dress goods for a large New York silk house. River Road Woolen Co., 28 Harrison Av., Boston, Mass.

Opportunity—Wanted, salesman to travel the Orient, calling on established trade with several manufacturers' lines; must be in position to pay part expenses; experience not necessary. X 2393 Times Annex.

Part of store, large window for shoe business; premises occupied by chiropodist, Dr. H. Blume, 2,089 Broadway.

FOR SALE.

A New York firm having perfected a new, unique and complete outfit for the operation of sanitary bakeries throughout the United States, would like to negotiate with individuals, firms and corporations, with a view of establishing and developing certain territories. Our proposition offers unusual opportunity to engage in a highly profitable business with comparatively small investment.

We have worked out an unusually attractive plan to establish distributing districts for ROYAL BAKERS' equipment, which offers an unusual opportunity to men of executive business ability who have about $5,000 to invest.

Our plan is an honest, generous business proposition that will appeal to the sound business man; bakery experience not essential. Write, call or phone main office, ROYAL BAKERS, INC., 1170 Broadway, New York City.

INTERIOR DECORATING BUSINESS.
An exceptional opportunity for one interested in the above business; large clientele; to buy and connect himself with an old established business, that on account of changes in present location, will have to move, and present head of same will either sell outright or establish and run new plant as may be agreed. H 361 Times.

SHIRT FACTORY FOR SALE,
in finest location in Brooklyn, 120 machines, latest styles, consisting of 95x1 Singer Buttonhole, 71x30 Union special, felling and sleeving Union button sewer; corner building, 75x120, light and airy; power obtained from building.
VERY REASONABLE RENT.
L. B 105 TIMES.

Big opportunity for men with from $1,000 to $2,000 cash to buy a staple household necessity. It is not a patented article or new invention. It is used in every home. Firm wishes to liquidate stock on hand. Goods can be purchased 25 to 30 per cent. below prevailing market prices. The quantity is limited. F 146 Times.

For sale, Santa Barbara, Cal., large hairdressing and manicure business; fully equipped in every detail; large patronage of exclusive ladies; owner willing to allow purchaser to work in business six months previous to sale. Mrs. L. W. Wilson, 1,201 State St., Santa Barbara.

Elegantly furnished houses; one near Columbia University, 12 rooms, parquet floors, 3 baths, rent $166, good income; also one West 45th, 13 rooms, 2 baths, running water all rooms, straight lease, rent $141, big income. Call at 548 West 113th.

Garage for sale; excellent proposition; wonderfully situated. Meyer Goldberg, Business Counsellor, 54 Baxter Building, South Penn Square, Philadelphia.

Excellent lot of popular make phonographs to be sold at cost to manufacture. We need room for new model. A real opportunity. J 336 Times.

Music Store—Wonderful opportunity; best of reasons for selling; located near 42d St. and Broadway; $6,500 needed. S 224 Times.

TIRE BUSINESS, OLD ESTABLISHED; BIG OPPORTUNITY. BOX W, 104 EAST 14TH.

MOVIE THEATRE, 1,000 seats, $11,000 paid organ, first run house, hours $400 weekly; price $27,500. B 581 Times.

Store, kimono business, modernly equipped, for sale; retiring from business. 54 Ludlow St.

Printing Plant (Rotary) for sale; lines and metal, &c Phone Beekman 8046.

BUSINESS LOANS.

Money loaned to merchants, manufacturers, reasonable rates, on accounts, acceptances, and other collateral. F 173 Times.

BANKRUPTCY SALES.

IN THE DISTRICT COURT OF THE United States for the Southern District of New York.—In Bankruptcy.—In the matter of Hildreth & Segelken, bankrupt. Chas. Shongood, U. S. Auctioneer for the Southern District of New York in bankruptcy, sells Monday, April 12, 1920, by order of the Court, at 10:30 A. M., at 285 Greenwich Street, Borough of Manhattan, assets of the above bankrupt, consisting of honey, wax, paraffine, kettles, machinery, office furniture, fixtures, &c.
ALBERT H. GLEASON, Receiver.
ARTHUR L. FULLMAN,
Attorney for Receiver,
302 Broadway, New York.

IN THE DISTRICT COURT OF THE United States for the Southern District of New York.—In Bankruptcy.—In the matter of PLAIA WAIST CO., Bankrupt.—Chas. Shongood, U. S. Auctioneer for the Southern District of New York in bankruptcy, sells Wednesday, April 7, 1920, by order of the Court, at 10:30 A. M., at 130 Bleeker Street, Borough of Manhattan, assets of the above bankrupt, consisting of waists, piece goods, trimmings, machinery, plant, fixtures, &c.
MARY G. POTTER, Receiver.
SHAINE & WEINRIB, Attorneys for Receiver, 290 Broadway, New York.

The Weather.

The extreme Northwest disturbance of Tuesday night moved southeastward, with undiminished intensity, but irregular definition, and tonight there are three centres of disturbance, one over Eastern Colorado, which is the most marked of the three; one over extreme Eastern Nebraska and another near the Manitoba-Minnesota line. To the northward, except in the Pacific States, pressure is rising rapidly, and it remains moderately high in the Southeast.

There were general showers in the Southern States and snows and rains in the extreme Northwest, the Middle and Northern Plateau and rains in the Northern Pacific States. There was no other precipitation of consequence. It is decidedly colder in the Northwest and the extreme West, especially in the Middle Plateau, where temperatures are from 14 to 24 degrees below the seasonal average. It is also colder over the interior South, while from the upper Mississippi Valley eastward, except in New England, high temperatures prevail.

Showers with local thunderstorms may be expected Thursday in the upper lake region, the Ohio Valley and the South, continuing Friday in the lower lake region and from the Ohio Valley southward, and extending into the Middle Atlantic States and possibly Western New England.

It will be colder Friday in the lake region, the Ohio Valley, Tennessee and the East Gulf States.

FORECAST.

Western New York—Partly cloudy Thursday. Friday, showers, colder west portion.

Eastern New York—Partly cloudy Thursday. Friday, showers.

Southern New England—Fair Thursday. Friday, cloudy, probably showers afternoon or night.

Northern New England—Fair Thursday. Friday, increasing cloudiness, probably showers New Hampshire and Vermont.

New Jersey and Delaware—Partly cloudy Thursday. Friday, showers.

The temperature record for the twenty-four hours ended at 11 P. M., taken from the thermometer at the local office of the United States Weather Bureau, is as follows:

	1920.	1919.		1920.	1919.
3 A. M.	52	32	4 P. M.	64	35
6 A. M.	49	33	6 P. M.	58	32
9 A. M.	50	33	9 P. M.	55	26
12 M.	56	37	11 P. M.	51	24

This thermometer is 414 feet above the street level. The average temperature yesterday was 56; for the corresponding date last year it was 30; average on the corresponding date for the last thirty-three years, 42.

The temperature at 8 A. M. yesterday was 49; at 8 P. M. it was 55. Maximum temperature, 69 degrees at 5 P. M.; minimum, 48 degrees at 7 A. M. Humidity, 49 per cent. at 8 A. M.; 34 per cent. at 8 P. M.

The barometer at 8 A. M. yesterday registered 30.02 inches; at 8 P. M. it stood at 29.96 inches.

Fire Record.

A. M.		Loss.
12:28	1,619 Avenue A.; Bertha Bindermann	Not given
1:20	180 St. and Crotona Av.; Union Railway Co.	Not given
6:45	66 W. 38 St.; Tannerholtz Bros.	Not given
7:15	115 Liberty St.; Boschen & Weter.	Not given
9:15	400 W. 56 St.; Alice Cassidy	$1,000
9:30	152 W. 44 St.; F. Delcalard	Not given
11:50	B'way, bet. 260 and 261 Sts.; McHenry & Tate	Not given
P. M.		
12:15	220 E. 236 St.; — Mulholland	Slight
1:50	1,256 Franklin Av.; A. Rehn	Slight
2:00	45 W. 34 St.; La France Novelty Co.	Not given
2:15	1,553 Minford Pl.; Jessie Karlesky	Slight
2:45	234 Broome St.; A. Huscukwitz	Slight
3:00	Fieldstone Road and 240 St. (brush)	Slight
3:00	Mace Av. and Bronx Park East (brush)	Slight
3:10	Andrews Av. and Tremont Av. (brush)	Slight
4:00	568 City Island Av. (brush)	Slight
4:10	254 St. and Independence Av. (brush)	Slight
4:20	Carpenter Av. and 236 St. (brush)	Slight
5:30	Ferry Lane and 175 St.; H. Wettingfeld	Slight
5:45	242 St. and Van Cortlandt Park East (brush)	Slight
6:10	1,777 Broadway	Slight
6:45	Pell St. and Eastchester Bay (brush)	Slight
6:55	Stanton St. and East River (scow); City of New York	Slight
8:25	Riverside Drive and 181 St.	Slight
9:15	89 Forsythe St.	Not given
9:25	138 Grand St.; Globe Furniture Co.	Not given
9:40	224 E. 99 St.	Not given
10:00	484 6 Av.; Cafeteria Buffet	Slight

Army Orders and Assignments.

Special to The New York Times.

WASHINGTON, March 31.—The War Department published the following army orders:

Medical Corps.

Snyder, Capt. O. K.; Stickley, Capt. A. E.; Durham, Capt. W. W.; Daniels, Capt. W. H., and Harris, 1st Lt. F. M., hon. discharged.

Infantry.

Ferguson, Maj. A. M., retired from active service.
Mitchell, Maj. E. B.; Coldwell, Capt. P., to 38th Inf., Camp Jackson.
Minnigerode, Capt. F. L., to treatment, hosp., Ft. Sheridan.
McMullen, Capt. W. K.; Doyle, Capt. W. A.; Neeley, 1st Lt. W. A.; Plott, 1st Lt. S. C., and Clower, 1st Lt. C., hon. discharged.
Adams, Capt. F. W., to 43d Inf., Camp Lee.
Duke, Capt. T. T., to 25th Inf., Nogales, Ariz.
Batchelder, 1st Lt. H. W., to Ft. Snelling.
Wisner, 1st Lt. R., to Ft. Slocum.

Engineers.

Ehrnbeck, Col. A. R., to Honolulu.
Hodgson, Capt. F. A., to Manila.
Marshall, 1st Lt. J. W., and Smith, 1st Lt. H. J., hon. discharged.

Quartermaster Corps.

Hooper, Capt. C. E., to Governors Is.
Praether, Capt. J. A., to New York.

Air Service.

Kicklighter, Capt. H. K.; Mackenzie, Capt. K., hon. discharged.

Miscellaneous.

Behr, Col. F. J., Coast Art., to Fort Wright.
Turck, Col. R. C., Med. Corps; Larabee, Lt. Col. A. E., Sig. Corps; Tilson, Maj. F. O., Field Art.; Hope, Maj. C. A., Judge Adv.; Elliott, 1st Lt. W. D. S. A., and Young, 1st Lt. C. F., U. S. A., honorably discharged.
Sibert, Maj. W. O., Chem. Warf. Serv., to duty, Washington.
Barlow, Maj. W. B., U. S. A., retired, as Asst. Prof. Mil. Sci., Los Angeles High School

Resignations.

Springer, C. H., Eng., as Temp. Capt. and Prov. 1st Lt.
Bringman, Jr., Field Art., as Temp. Capt. and 1st Lt. (regular).
Reynolds, 1st Lt. F. H., Inf.
Lykes, G., as 1st Lt., Cav.
Thornburg, M. W., Coast Art., as Temp. Capt. and 1st Lt. (regular).

Leaves.

Ellis, Capt. P. M., Inf., 30 days.
Spene, Lt. Col. R. E., Inf., 30 days ext.
Moen, Maj. J. D., Q. M. C., 10 days.
Carey, 1st Lt. G. J., Field Art., 1 mo.

The Clark School for Concentration
A SCHOOL WHERE RECORDS ARE MADE
Boarding and Day Pupils
The Principal will be at the Main Office (Girls' School) from 12 to 2 P. M. and from 4 to 6 P. M. daily to interview parents. Phone Columbus 744. Catalog on request.
Boys' School, 72d St. & West End Ave.
Girls' School, 301 West 72d St.
Boys' Country School, Preston Park Lodge, Pa.
Enrollments may be made now.

NEW YORK PREPARATORY SCHOOL
Day and Evening Sessions
New York—72d Park Ave., cor. 58-59 Sts.
Brooklyn—Corner Franklin and Jefferson Avenue
REGENTS' COLLEGE Examinations
West Point and Annapolis
Send for Catalog and "Success in Regents Exams."

The Brown School of Tutoring
241 West 75th St. Phone Col. 8804.
Founded 1905. No classes. Rapid preparation for schools, colleges. Regents' examinations.
"A School With An Atmosphere of Work."

THE HART TUTORING SCHOOL
251 West 75th St. Tel. Columbus 6360.
Tutoring in all branches. Two years' work in one. Pupils admitted at any time. Entrance by certificate to leading colleges.

ETHAN ALLEN CAMP,
North Hero, Vermont; On Lake Champlain. "The best place for the boy this Summer."
Ethan Allen Training Camp Assn.,
7 E. 42d St., N. Y. C. Tel. Vanderbilt 826.

MISS GILDNER'S SUMMER SCHOOL
Elberon-by-the-Sea, N. J.
A seashore school for boys and girls. Outdoor sports. Academic work. Elective. Non-sectarian. College preparation. 9285 Broadway, N.Y.C. Tel. Columbus 9285.

FREE CATALOG OF ALL (Boys', Girls') SCHOOLS OR CAMPS in U. S. Apply 1013 Times Bldg., or phone Bryant 6800.

Estates Appraised.

BUCKINGHAM, ALICE D. (July 16, 1919), 342 Marlborough St., Boston. Estate taxable in New York—Stocks, $69,705. Her daughters, Margaret R. Gulick of Columbia, Mo., and Edith N. Buckingham of Boston, receive $34,407 each.

RANDOL, CHRISTINA T. (Jan. 29, 1919). Total assets, $245,891; net estate, $222,781—Cash, $19,076; personal, $14,302; stocks and bonds, $212,048, the largest holding being Louisville and Nashville R. R., $28,250; due from trust fund, $374. Of the thirteen beneficiaries the principal are her son, Fredrick of Tolland, Conn., and daughter, Elizabeth R. Baker of 17 W. 73d St., $25,000 and $9,079, respectively. Eleven grandchildren receive temporary life estates until they are 30, in $12,278 each.

SANDS, DANIEL C. (Feb. 19, 1917). Total assets, $440,848; net estate, $424,080—Real estate, $14,850; cash, $21,640; personal, $26,242; stocks and bonds, $260,200, the largest holding being shares of Sloan & Co., appraised at $44,500 and due from Woodson R. Oglesby in real estate transactions, $27,365. Additional assets, $102,131, consisting of cash, stocks and real estate, 303 Grand St., $50,000, and Valhalla Farm, Westchester County, $25,000. His wife, Martha T. Sands of Valhalla, N. Y., receives bequests aggregating $8,134 and a life estate in $353,203; his son, Daniel C. Sands, same address, $25,000; his brother, Charles W. Sands, of 25 Park Av. and his wife, Mrs. Virginia W. Sands, each an annuity of of $5,000; friends, Arcus E. Tully of Chappaqua, N. Y., $10,000; Freelove G. Bowron, annuity of $600, and Ella Ward Clegg of 901 St. Nicholas Av., annuity of $480.

VALENTINE, WILLIAM BREWSTER (Jan. 22, 1919). Total assets, $91,526; net estate, $86,934—Real estate, $28,207; cash, $2,000; personal, $5,565; stocks and bonds, $56,754. The estate goes to his wife, Blanche E. Valentine of 122 W. 76th St.

The Civil Service.

City.

Applications for transit man, Grade B, will be received until 4 P. M. on April 6. The subject and weights of the examination will be technical, 5; experience, 2; mathematics, 1; citizenship, 1. Candidates must have had two years' experience as an instrument man, engineering assistant or the equivalent. The salary ranges from $1,500 to $2,100 a year. There is one vacancy in the Park Department, Brooklyn, at $1,800.

United States.

The commission announces for April 27 an examination for assistant mechanical engineer (experimental ordinance), male, over 21, for a vacancy at the Naval Proving Ground, Indian Head, Md., at $2,000 a year. Appointees may be allowed the temporary increase granted by Congress of $20 a month. Competitors will be rated on physical ability, 10, and training and experience, 90. Applicants must have graduated from a standard high school or completed an equivalent course of study and have had four years' experience in mechanical work, of which one year was in connection with experimental and research work on military pyrotechnics. The successful completion of each year of a course in mechanical engineering in a college, university, or a technical school will be accepted in lieu of one year of the preliminary experience, except as to the one year's experience in connection with military pyrotechnics. Age limits do not apply to persons entitled to preference because of military or naval service.

Transpacific Mails.

Connecting mails close at G. P. O. and City Hall Station at 6 P. M., as follows:
Hawaii, via San Francisco—8S Wilhelmina ..... April 2
Japan, Korea, China, Siam, Siberia, Cochin China, Netherlands East Indies and Philippine Islands, via Vancouver and Victoria, B. C.—8S Empress of Russia ..... April 3
Tahiti, Marquesas, Cook Islands, New Zealand and Australia, via San Francisco—8S Tofua ..... April 4
China, Siam, Cochin China, Netherlands East Indies and Philippine Islands, via San Francisco—8S Nile ..... April 5
Japan, Korea and specially addressed mail for China, via Seattle—8S Kashima Maru ..... April 5

A technical, informative lecture on the Essentials of Accounting will be given at Pace Institute, 30 Church Street, on Tuesday evening, April 6, at 6 o'clock. You are cordially invited to attend this lecture, to visit the Institute, to make the acquaintance of its teachers and staff. Card of admission to the Accounting lecture will be supplied on request.
Pace Institute
30 Church St. New York

Shall I Stay? Shall I Go?
Before making a change, find out if you are on the right track. To know what your life work should be is a start in the right direction. The trained analyst will know from a study of your face the vocation for you. This study is based on known scientific laws. No psychological tests, no trade tests. Ask us all about it. Booklet 12 on request.
MERTON INSTITUTE, INC.,
96 Fifth Ave. (at 15th St.) New York
Telephone Chelsea 4054.

SPANISH FRENCH ITALIAN
QUICKLY ACQUIRED ON ANY PHONOGRAPH
Begin to speak at once. Learn at home during spare moments, free from the embarrassment of the classroom or teacher.
Language Phone Method
Simple, inexpensive and convenient. You hear the exact pronunciation and learn to speak with perfect accent. Call for free demonstration or write for booklet.
THE LANGUAGE PHONE METHOD
207 Hess Bldg., 354 Fourth Av., N. Y.

THE U. S. SECRETARIAL SCHOOL
542-544 Fifth Av. (45th St.).
The oldest and pre-eminently the most successful. Prepares for and obtains excellent positions. Write for Catalog T.

BALLARD SCHOOL DAY CLASS IN PRACTICAL NURSING. REGISTER NOW.
Central Branch Y.W.C.A., 610 Lex. Ave., at 53d St.

PRATT SCHOOL, 62 West 45th St. Secretarial training, individual instruction; advanced registration and references required. Must be over 16 years old. Day; evening.

PUBLIC SPEAKING
Beginners' course, $10. Write or telephone Walter Robinson, Carnegie Hall.

$25-$150 week through Prof. Rohrer's Hair-Grow Machine. Manicuring, Face, Electric Scalp and Beauty School, 119 W. 42d.

FRENCH lady teaches French to suit individual requirements. N 841 Times.

Dancing.

MODERN SOCIETY DANCING
taught by refined young lady. Hours 9 to 9. Classes in the evening. Doris J. Durling, 55 West 46th St. Telephone Bryant 8025.

Mansfield Dancing Studio 126 West 45th St. Bryant 4777.
Established 1904. Modern and stage dances taught. Strictly private, reasonable not a public dance hall; entire time devoted to teaching.

Swimming.

DALTON SWIMMING SCHOOL
SWIMMING SCIENTIFICALLY TAUGHT.
Courses in elementary and advanced swimming and diving. Tiled pools, heated filtered water. Individual instruction. Hours 9 to 9. Lessons by appointment. Call or write for Booklet T.
19 West 44th Street—305 West 55th St.

LEARN TO SWIM, DIVE, SAVE LIFE
MARY BEATON, R.L.S.S.
Write, phone or call.
1 West 67th. Columbus 4201

Summer Camps.

SUMMER CAMPS For Boys and Girls
Catalogues and Consultation Free
Phone Circle 5183
School and Camp Bureau, 3 Col. Circle.

SHIPPING AND MAILS

Miniature Almanac for Today.

[By the U. S. Coast and Geodetic Survey.]

Sun rises.....6:41 | Sun sets.....7:20

THE TIDES.

	High Water. A.M.	P.M.	Low Water. A.M.	P.M.
Sandy Hook	7:01	7:28	...	12:20
Governors Island	7:40	8:05	1:32	1:54
Hell Gate	9:53	10:14	3:52	4:11

Arrived—Wednesday, March 31.

SS Vitellia, Glasgow, March 12.
SS San Juan, Porto Rico, March 26.
SS Frontera, Tanamo, March 23.
SS Clare, San Juan, March 24.
SS Sharon, Tampico, March 25.
SS Regina, Philadelphia, March 28.
SS Frankmere, Boston, March 30.

Incoming Steamships.

DUE TODAY

Mongolia	Southampton	Mar. 22
Oscar II	Christiania	Mar. 19
Saxonia	London	Mar. 19
Pannonia	Gibraltar	Mar. 19
Mar Caspian	Hamburg	Mar. 20
Colon	Cristobal	Mar. 26
Vennonia	London	Mar. 12
Alaskan	Antwerp	Mar. 11
Pastores	Havana	Mar. 24
Huron	St. Lucia	Mar. 20
Royal Prince	Havre	Mar. 17
Oscada	Bordeaux	Mar. 17
Mexico	Havana	Mar. 25
Manhattan	London	Mar. 26
Turrialba	Kingston	Mar. 27
Fort Victoria	Bermuda	Mar. 30
Esperanza	Havana	Mar. 27
City of Winchester	Manchester	Mar. 20
Pipatone County	Bordeaux	Mar. 17

DUE TOMORROW.

Belgic	Liverpool	Mar. 25
Ancon	Colon	Mar. 26
Maraval	Demerara	Mar. 18
Black Arrow	Madeira	Mar. 11

DUE SATURDAY.

Santa Ana	Colon	Mar. 29
Antilgona	Danaig	Mar. 18
Wells City	Bristol	Mar. 19
City of Florence	Hull	Mar. 21
West Hemaite	Plymouth	Mar. 21

Outgoing Steamships.

SAIL TODAY.

	Mails Close.	Vessels Sail.
Western King, Cape Town	12:00 M.	3:00 P.M.
Zulia, Maracaibo	9:30 A.M.	12:00 M.
Polycarp, Ceara	9:00 A.M.	12:00 M.
Ossining, Rio Janeiro	———	12:00 M.
Mount Shasta, Havre	———	12:00 M.
Oregon, Copenhagen	———	12:00 M.
Moravia Bridge, Belfast	———	12:00 M.
K. I. Luckenbach, Rotterdam	———	12:00 M.
Escalona, Cadiz	———	12:00 M.
Canto, Tampico	———	12:00 M.

SAIL TOMORROW.

Stavangerfjord, Bergen	9:30 A.M.	2:00 P.M.
Manco, Para	9:00 A.M.	12:00 M.
Congrier, Rouen	———	12:00 M.
Coronado, Havre	———	12:00 M.
Carib, Havana	———	12:00 M.
Bar Harbor, Guantanamo	———	12:00 M.

SAIL SATURDAY.

St. Paul, Southampton	8:00 A.M.	12:00 M.
Lorraine, Havre	8:30 A.M.	12:00 M.
Lapland, Antwerp	1:00 P.M.	5:00 P.M.
Texas, Copenhagen	10:30 A.M.	2:30 P.M.
Pastores, Port Limon	7:00 A.M.	11:00 A.M.
St. Michaels, Bahia	9:00 A.M.	12:00 M.
Fort Victoria, Bermuda	7:00 A.M.	11:00 A.M.
Coamo, San Juan	8:30 A.M.	12:00 M.
Gen. W. Gorgas, Colon	12:00 M.	4:00 P.M.
Defiance, London	———	12:00 M.
Monmouth, Manchester	———	12:00 M.
Norman Monarch, Piraeus	———	12:00 M.
Kerlew, Hamburg	———	12:00 M.
Lowther Castle, Manilla	———	12:00 M.
Chicago Bridge, Bahia	———	12:00 M.
Clare, San Juan	———	12:00 M.

Reported by Wireless.

SANDY HOOK, N. J., MARCH 31.

SS Mongolia, incoming from Southampton, was signaled; due April 1, afternoon. American Line.
SS Black Arrow, incoming from Constantinople, was signaled; due April 2, forenoon. American Line.

Foreign Ports.

Arrived.

SS Mauretania, at Southampton, March 30.
SS Bergenesfjord, at Christiania, March 24.
SS Kerowlee, at Hamburg, March 29.
SS Canopic, at Naples, March 30.
SS Regina d'Italia, at Naples, March 23.
SS City of Naples, at Malta, March 27.
SS Titan, at Marseilles, March 23.
SS West Columb, at Port Said, March 23.
SS City of Lincoln, at Port Said, March 27.
SS Republic, at Antofagasta, March 20.
SS Bloemfontein, at Hull, March 29.
SS Kansas, at Suez, March 28.
SS Texarkana, at Arica, March 28.
SS Clan Macgilwray, at Colombo, March 26.
SS Wyandotte, at Flushing, March 30.
SS Londonier, at Antwerp, March 28.
SS Presidente Wilson, at Naples, March 28.

Sailed.

SS Lafayette, from Havre, March 27.
SS Oswatomie, from Antwerp, March 27.
SS Leonora, from Seville, March 25.
SS T. Haivorsen, from Christiania, March 22.
SS Taormina, from Genoa, March 23.
SS Royal George, from Southampton, March 30.
SS Wentworth, from Avonmouth, March 30.
SS Soriand, from Christiania, March 25.
SS Philadelphia, from Southampton, March 31.
SS Tiger, from Colombo, March 24.

Pacific Mails.

Postmaster Patten announces that mails of the following dates—Melbourne, Feb. 28; Sydney, March 1; Wellington, March 8; Auckland, March 9, and Honolulu, March 26—which arrived per steamer Niagara, were dispatched east from Seattle on March 27, and are due in New York today.

SOUTH AMERICA
DIRECT PASSENGER SERVICE
to
WEST COAST
FROM NEW YORK
Via Cristobal
s. s. EBRO MAY 22
July 24, Sept. 25, Nov. 27.
Largest and most luxuriously appointed Passenger Steamer regularly running between NEW YORK and WEST COAST OF SOUTH AMERICA
FROM HAVANA
Via Cristobal
s. s. Ortega.....Late April
FROM CRISTOBAL
Regular Sailings.
EAST COAST
FROM ENGLAND
to
BRAZIL & ARGENTINE
s. s. Darro .....Apr. 8
s. s. Andes .....Apr. 9
s. s. Avon .....Apr. 16
s. s. Deseado .....Apr. 20
s. s. Orita .....Apr. 22
CENTRAL AMERICA
FROM CRISTOBAL
to
CHAMPERICO
and Intermediate Ports
ROYAL MAIL
(The Royal Mail Steam Packet Co.)
PACIFIC LINE
(The Pacific Steam Navigation Co.)
NELSON LINE
(H. & W. Nelson, Ltd.)
SOUTH AFRICA
BY
UNION-CASTLE LINE
(The Union-Castle Mail Steamship Co., Ltd.)
SANDERSON & SON, Gen. Agents
20 Broadway, N. Y. Phone Broad 2300
Or Any Steamship Ticket Agent.

CP OS
TO
EUROPE
FROM WEST ST. JOHN
Apr. 9, Grampian..Havre-London
Apr. 10, Emp. of France..Liverpool
Apr. 16, Scandinavian.....Antwerp
Apr. 29, Pretorian.....Glasgow
FROM VANCOUVER
Japan—China—Philippines
April 8....Empress of Russia
April 28....Empress of Japan
CANADIAN PACIFIC OCEAN SERVICES
Phone Mad. Sq. 6640
1231 Broadway
New York

FRENCH LINE
Compagnie Generale Transatlantique
Express Postal Service
NEW YORK—HAVRE

LA LORRAINE	Apr. 3—May 4	
LAFAYETTE	May 29—June 26	
	Apr. 10—June 5	
FRANCE	July 3—	
	Apr. 14—May 13	
ROCHAMBEAU	June 9—July 7	
	Apr. 22—May 27	
LA TOURAINE	July 1—	
	Apr. 24—June 2	
LEOPOLDINA	July 6—July 21	
	May 11—	
LA SAVOIE	May 22—	
	June 10—July 17	

COMPANY'S OFFICE, 19 STATE ST., N. Y.

EGYPT-INDIA
AMERICAN & INDIAN LINE
From NEW YORK direct to
PORT SAID, BOMBAY,
RANGOON, CALCUTTA
S.S. City of Lahore sailing about May 1
ALL OUTSIDE ROOMS
For rates of passage, etc., apply to
NORTON LILLY & CO.
25 BEAVER ST., NEW YORK CITY
Gen. Agts. for Ellerman & Bucknall S. S. Co., Ltd.

LOYD SABAUDO
THE FAST ITALIAN MAIL LINE
NEW YORK - NAPLES - GENOA
S. S. "PESARO," June 2
One of the Largest and Finest Steamers in the Mediterranean Service.
Single Class Cabin Steamers
S.S. "RE D'ITALIA" .. Apr. 22
S.S. "REGINA D'ITALIA" Apr. 28
For Reservations & Further Particulars,
FURNESS, WITHY & CO., Ltd.
GENERAL AGENTS
24 Whitehall Street, N. Y. C.

HOLLAND-AMERICA LINE
NEW YORK to ROTTERDAM
via Plymouth & Boulogne-sur-Mer
On account of strike in Holland, sailings up to and including April 3 have been cancelled.
New sailing schedule will be announced as soon as possible.
General Passenger Office, 24 State St., N.Y.

NORTH & SOUTH LINE
To Rio de Janeiro, Santos and Buenos Aires
FIRST-CLASS PASSENGER SERVICE
S. S. THORVALD HALVORSEN
14,000 Tons Displacement
Sailing from New York April 30
For rates and further information apply to
P. KLEPPE & CO., Inc.
11 BROADWAY, NEW YORK

N.G.I. NAVIGAZIONE GENERALE ITALIANA
LA VELOCE
NEW YORK, NAPLES, GENOA
Duca D'Aosta..Apr. 6 Duca D'Abruzzi..Apr. 24
Taormina..Apr. 17 Palasciano....Mid. May
ITALIA-AMERICA, INC., 1 State St., N. Y.

Transatlantica Italiana
Largest and Fastest Steamers of the Italian Mercantile Marine
Direct Passenger Service Between NEW YORK—GENOA—NAPLES
Giuseppe Verdi Sailing from NEW YORK Apr. 18
1st Class, $250 up; 2d Class, $160 up.
McDONNELL & TRUDA, General Agents.
5 State Street, New York.

Swedish American Line
S. S. STOCKHOLM 22,070 Tons Displ.
MAY 8—NEW YORK DIRECT TO GOTHENBURG, SWEDEN. Short route to SCANDINAVIA. Daily connections to Germany and all parts of Continent.
PASSENGER OFFICE, 24 State St., N. Y.

PASSPORT PHOTOS
Made while you wait, 50c and $1 per set.
U. S. PHOTO CO., 58 Broadway, N. Y.

GRACE LINE
to South America
Direct Fortnightly Passenger Service
NEW YORK to Peru and CHILE
via Panama Canal
Calling at Callao, Arica, Iquique, Antofagasta and Valparaiso
Fastest Time, New York to Valparaiso, 17 days, 18 hours, 49 minutes.
NEW AMERICAN STEAMERS
S. S. Santa Teresa - April 7
S. S. Santa Ana - April 21
S. S. Santa Elisa - May 5
S. S. Santa Luisa - May 19
W. R. GRACE & CO.
Agents
104 Pearl St., N. Y.
or any
Steamship Ticket Agent

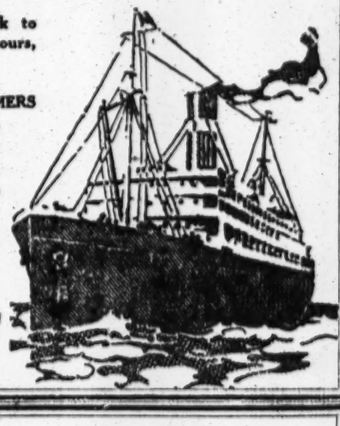

When You Go Abroad
All Sailing Hours Eastern Standard Time
IMM CO.
AMERICAN LINE
*NEW YORK—PLYMOUTH
CHERBOURG—SOUTHAMPTON
*One Class Cabin and Third Class.

St. Paul	12 Noon Apr. 3	May 1	May 29
Philadelphia	12 Noon Apr. 17	May 15	June 12
New York	12 Noon Apr. 24	May 22	June 19

NEW YORK—HAMBURG

| | | | |

COLUMBUS TOOK A CHANCE

Christopher Columbus took a chance and found a new world. But he might easily have failed. He was lucky.

There is no chance in Guaranteed First Mortgage Certificates. We guarantee payment of principal and interest.

The present rate is 5½% net.

Any amount over $100.

No loss in 27 years to any investor. We guarantee there never shall be.

Send for Booklet R-99

LAWYERS MORTGAGE CO.

RICHARD M. HURD, President

Capital and Surplus $9,000,000

59 Liberty St., N. Y. 184 Montague St., Bkn.

The McHUGH Shop

Everything in the SHOP now at 10% to ONE HALF REMOVAL REDUCTION

A GOOD piece of furniture need not be "in period" with its relatives in the room.

IF it is as at home in the boudoir as a bit of lingerie, in the living room as a good book, or suggests white linen and flowers in the dining room—then it is good.

WE build McHugh furniture for you to live with and admire. We offer it to you now—before we move to the new McHugh Building—at remarkable reductions.

McHUGH

JOSEPH P. McHUGH & SONS

9 West 42nd St.

McHUGH-WILLOW WAY TUDOR CRAFTERS INTERIORS DE FURNITURE

FIRE EXTINGUISHERS FOR SALE

By the United States Navy

Wholesalers, Retailers, Jobbers, Theatres, Moving Picture Houses, Hotels, Architects, Builders—

A Chance to Buy:

10,000 "Guardene"

Extinguishers (2½ gals.) in ½ doz. lots.....at **$10.00** each

This price is about

1-3 LESS

than the market price.

These extinguishers (made by the Pyrene Co.) are new, in original packages, and inspected and accepted by U. S. Government Inspectors, and

Approved by the National Board of FIRE UNDERWRITERS.

Immediate Delivery.

TERMS: 10% with order, balance 30 days. Thirty days allowed for removal.

For further particulars call, telephone or write

U. S. NAVY STORE

(Wholesale Dept.)

29th St. and 3d Av.

Brooklyn, N. Y.

2,500 TIRES MUST BE SACRIFICED

Stock consists of 18 standard makes, as Ajax, Goodrich, Firestone, Republic, etc. All sizes, NEW, Original Tires, Not Rebuilt.

Don't Wait! Buy Now! Save Money! A visit to our store will convince you we have the largest stock at lowest prices obtainable anywhere.

Slaughter Prices on Auto Supplies

$1.00 Grease Guns, 59c
35 Geared Jacks, $4.95
A. C. Titan Plugs, 68c
6-60 Batteries, $14.75.
$35 Radiators, $21.50.
$2.50 Tire Covers, $1.95
$2 Vulcanizers, 95c.
$50 Splitdorf Magnetos, $19.75.

$1.10 up. $1.25 up.

EVERYTHING FOR THE Auto or Motor Boat

AT MONEY SAVING PRICES

E. J. WILLIS CO., 85 Chambers St.

Near B'way. Est. 22 Years. Tel. Worth 3624.

DIAMONDS PAWN TICKETS

Provident Purchasing Co.

Created for the purchase of ALL PAWN TICKETS, diamonds, pearls, gold, platinum, silver, jewelry. Our office especially fitted for your convenience, or representative will call.

166 West 46th Street

At B'way. Tel. Bryant 6588

BOOKS Any book you want we have or we will get for you. Write us and save time and money. "THE BOOK CORNER," 251 Fifth Ave., Cor. 28th St., New York.

FISKE DECLARES DANIELS UNFITTED

Former Aid Says His Characteristics Prevented Broad View of the Navy's Needs.

WAS SOLICITOUS FOR MEN

Admiral Asserts Department Was Not Only Unprepared for War but Even Lacked Plans.

WASHINGTON, March 31.—The relation of the "mental and temperamental characteristics" of Secretary Daniels to the alleged unpreparedness of the navy for war in 1917 was discussed today before the Senate Naval Investigating Committee by Rear Admiral Bradley A. Fiske, retired, formerly Mr. Daniels' chief adviser in the department, as aid for operations. The Secretary's characteristics and "previous training," Admiral Fiske said, prevented him from taking "a broad and profound view" of the navy's needs.

Up to 1917, the official declared, Mr. Daniels seemed convinced that there would never be another war.

The witness described at some length his differences with the Secretary. While their "personal relations" had been cordial, he said, he had found he could not work with Mr. Daniels, and resigned as aid for operations in 1916.

Mr. Daniels, Admiral Fiske said, paid too much attention to details and did not sufficiently interest himself in broad questions of plans and policies. The Secretary was particularly solicitous regarding the welfare of enlisted men, the officer asserted, and naval officers generally felt that he attached undue importance to the comfort of the men and carried his efforts to "democratize the navy" to an extent inconsistent with discipline.

Secretary Daniels was "deeply and sincerely" interested in the welfare of the men, Admiral Fiske said, adding that he opposed Mr. Daniels' plan for the education of enlisted men because he thought the system would take too much time from the military training of the crews.

"To prevent unpreparedness in the future," Admiral Fiske said, "the most important step is for the public to insist that the man at the head of the navy shall be imbued with the spirit of the navy, highly educated, open minded and acquainted with the principles on which naval preparedness is based and by following which preparedness can be secured."

The Admiral told the committee the navy was not only unprepared for war from 1913 to 1917, from a standpoint of material and personnel, but lacked any well prepared war plans. It was not until August 1, 1910, that the Navy Department established an organization for the exclusive duty of making plans for war, he said, although he and other officers had been urging such an organization for several years.

"Naval war plans in 1910 and 1911" (when he was a member of the General Board), "did not contain 1 per cent. of what they should have embodied," Admiral Fiske testified, "and in 1914, when the war broke out in Europe, the navy was wholly unprepared for war.

"The navy today could not carry out manoeuvres such as the German fleet executed in 1913," he said; "principally because of lack of battle cruisers and aerial forces."

Rear Admiral H. T. Mayo, who testified yesterday, was asked by Chairman Hale today to prepare an additional statement, setting forth his views with regard to the need for a well defined foreign policy as related to naval preparedness and suggestions for the avoidance in future wars of naval mistakes of the World War. He was informed that he would be called before the committee later.

MAJOR BALDWIN WINS D.S.M.

Honor Awarded to New York Soldier by President's Direction.

Special to The New York Times.

WASHINGTON, March 31.—By direction of President Wilson, a Distinguished Service Medal has been awarded to Major Geoffrey P. Baldwin of the 60th Infantry for heroism in action. His next of kin is Mrs. John A. Baldwin of 430 West 118th Street, New York City. The citation of Major Baldwin reads:

"For extraordinary heroism in action in the Bois des Rappes, France, Oct. 15, 1918. He personally led his small detachment through woods that were infested with machine-gun nests and attained his objective on the northern edge of the Bois des Rappes, and held same regardless of the danger due to his position in advance of the line and being enveloped by the enemy on both flanks. In utter disregard of his own life, he personally charged a machine-gun nest and killed the gunner."

F. REIFSCHNEIDER, JR., QUITS

Federal Commissioner Faces Trial on Charges by Brooklyn Contractor.

Felix Reifschneider, Jr., yesterday tendered his resignation as a Federal Commissioner in Brooklyn to Federal Judges Chatfield and Garvin. Mr. Reifschneider gave as his reason for resigning the "unpleasant publicity" caused by charges made against him by Isaac E. Jersey, a Brooklyn contractor.

Mr. Jersey charged Reifschneider with conspiring, as a lawyer, with Annie E. Mills, a negress, falsely to accuse him. After a hearing in the Adams Street Court last Monday Reifschneider was held by Magistrate Dodd for trial in the Court of Special Sessions.

IN-B-TWEEN

"Cigar Quality in the Right Quantity!"

YOU New Yorkers willingly pay high prices for big cigars, even when you don't have time to finish them. Why this waste? Smoke "In-B-Tweens." Because "In-B-Tween" is "Four Inches of a 25c Cigar," with the mellow quality of its big and wasteful brothers—but just the proper length for a full and satisfying smoke. No waste to "In-B-Tween."

There's nothing cheap about In-B-Tween—it's the *size* that makes it *economical*. And the tender sweetness of its baby Havana leaf makes it a rich and delightful smoke.

ON SALE EVERYWHERE

Five in foil, 35c. *Ten in tin, 70c.*

KRAUS & CO., Inc., BALTIMORE, MD.

"In-B-Tween Speaks for Itself"

Clemons

Broadway at 39th Street

Complete-To-Wear Clothes

READY-TO-SLIP-RIGHT-ON

Tailored By A Merchant Tailor Not Just Retailed By A Retailer

AGE is honorable, except when you apply it to Eggs or Fashions. Why put on for the Spring, 1920, a suit made up in the Autumn of 1919? Our Easter Suits and Topcoats, on sale this week, were tailored last week.

THE only place where you can obtain fresh fashions of current custom conception, ready-to-slip-right-on, is at the Clemons Shop. On top of that, you pay us a lower price than for season-late, out-of-date fashions, because we sell straight from tailor's bench to wearer's back.

FIFTY DOLLARS
DOWN TO $40 AND UP TO $80

Priced By The Producer

STARCHED OR SOFT

THE ARROW

IS A DEPENDABLE INDICATOR OF A SMART, SATISFACTORY

COLLAR

CLUETT · PEABODY & CO. · INC. · TROY N.Y.

Stetson Hats

for Spring

It will pay you to pay enough for your new Spring hat to be sure of quality.

Which is a rather pointed suggestion that your Spring hat be a Stetson; its quality is pre-supposed.

Our feature hat, "HEADEASE," which means sure relief from all hat bothers, comes in soft hat and derby. Stetson makes the "HEADEASE" exclusively for us—and it is sold only in Wallach stores.

Stetson Hats, $8, $10, $12, $14, $16
Wallach Hats, $3.50, $5, $6, $7, $8
Caps, $3, $4, $5, $6

Wallach Bros.

Broadway, below Chambers — 246-248 West 125th
Broadway, cor. 29th — 3d Ave., cor. 122d

The Home of

Hart Schaffner & Marx Clothes

For Easter

Krinkley-Krepe

The New Wallach Scarf

FOUR-IN-HANDS $2 — 3 *for* $5.50

BOW-TIES $1.50 — 3 *for* $4.00

Once again, Gentlemen, we respectfully call you attention to our Krinkley-Krepe scarfs, because they deserve the respectful attention of any neckwear connoisseur.

The glint of a Bagdad sun on the soft-stirring silken drapes of a palace harem inspired the designing of our Krinkley-Krepe scarfs.

Some shops might double our price on them lest they shatter this illusion of rich Oriental beauty. But the Wallach way is to sell for as little as possible.

Wallach Bros.

Broadway, below Chambers — 246-248 West 125th
Broadway, cor. 29th — 3d Ave., cor. 122d

The Home of

Hart Schaffner & Marx Clothes

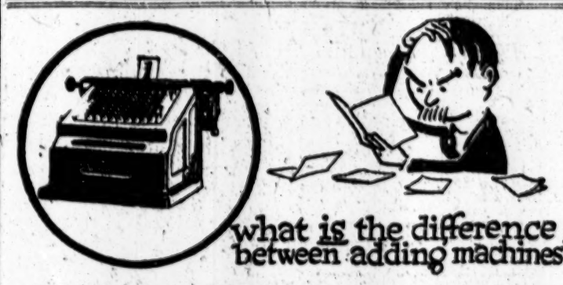

what is the difference between adding machines?

WITH so many different makes on the market, how is a man to know which one to choose?

Why not weigh up the points of each one in relation to your own business and choose the one best suited to your needs?

The International Visible Adding and Listing Machine can be operated entirely with one hand leaving the other free to keep place on work etc. Even the total is taken with one hand.

Self-correcting keyboard saves the time lost in using the "error key". No spacing stroke necessary in taking total.

Remarkable simplicity and strength of construction. Any part easily accessible, no long waits for cleaning or adjustment.

There are many other features that we believe make the International the adding machine for your business. Let us send you full information and then judge for yourself.

International

Reading, Pa.

Manufacturers of Payroll and Visible Adding and Listing Machines

New York Office 298 Broadway

Phone, Worth 715

Offices in Syracuse, N. Y., New Haven, Conn., Newark, N. J., and all principal cities. Canadian Office, Toronto, Ont.

2d Floor 15 W. 34th St.

OPPOSITE Waldorf Hotel

Above LIGGETT'S Drug Store

The Home of 40 Famous Brands of Clothes for Men and Young Men.

Georges

(Between 5th Av. & B'way)

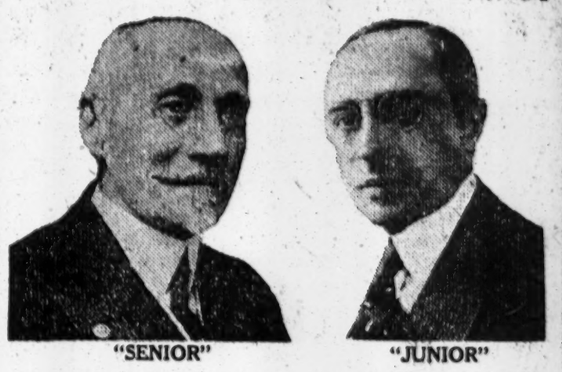

"SENIOR" "JUNIOR"

Ending Saturday—3 Days Only

All Remaining Fall and Winter

Suits and Overcoats

On Sale at Two Prices

Actual Savings $8.50 to $58.50

In the sale we combine all stocks of our stores outside of New York, together with those of our big Second Floor Shop in this city. This is the FINAL WIND-UP and presents a remarkable money-saving opportunity for YOU.

29 Suits, Formerly	$40.00	$31.50
54 Suits, Formerly	42.50	
96 Suits, Formerly	45.00	
73 Suits, Formerly	47.50	
31 Suits, Formerly	50.00	
36 Overcoats, Formerly	$45.00	
54 Overcoats, Formerly	50.00	
71 Overcoats, Formerly	55.00	
33 Overcoats, Formerly	60.00	
37 Overcoats, Formerly	65.00	
94 Suits, Formerly	$55.00	$41.50
96 Suits, Formerly	57.50	
82 Suits, Formerly	60.00	
73 Suits, Formerly	62.50	
21 Suits, Formerly	65.00	
27 Overcoats, Formerly	$67.50	
39 Overcoats, Formerly	72.50	
31 Overcoats, Formerly	75.00	
40 Overcoats, Formerly	85.00	
9 Overcoats, Formerly	100.00	

The Suits, many are of medium weight, ideal for late Spring.

The Overcoats in this Sale make a splendid investment for NEXT Winter, for they will be all of DOUBLE these prices at that time.

Ready For Easter

40 Famous Nationally Advertised Brands to Choose from. Over 15,000 Garments in All—at Guaranteed Savings of $5 to $20.

The largest and most widely varied stock under one roof in all New York. Every popular model of the season is represented—in every conceivable pattern and color. $40 to $75.

Georges

ENTIRE SECOND FLOOR

Over Liggett's Drug Store

(Between 5th Ave. and Broadway)

Opp. Waldorf Hotel

15 West 34th Street

Open Daily Till 6 P. M., Saturdays Till 9 P. M.

Sterling Tires

Oh, yes! The tread will wear out if you run it long enough. But we have seen thousands of STERLINGS with the tread still good after 10,000, 15,000 miles—even up to 20,000.

Distributors for New York City

CHATFIELD'S AUTO SUPPLY CO., Inc.

234 W. 55th Street